Desk

The Weather
Today—Mostly cloudy and warmer. Tomorrow—Cloudy with moderate temperature. Yesterday—High, 95; low, 69. Details on page 25.

The Washington Post

UNIVERSITY OF CALIFORNIA LIBRARY

New Sunday Comic
"The Teenie Weenies"—now in Sunday's Post—is a comic in interesting story form for children and is drawn especially for little folks.

NO. 23,724 | Entered as Second Class Matter Postoffice, Washington, D. C. | WASHINGTON: FRIDAY, MAY 30, 1941 | X**** | Copyright, 1941, By The Washington Post. | THREE CENTS

Rain, Winds From Canada Relieve Heat Reaching 95

Cooler Weather Forecast for Today, But With No Succor From the Drought

Hourly Temperatures

6 a. m.	73	3:30 p. m.	95
7 a. m.	76	4 p. m.	94
8 a. m.	81	5 p. m.	76
9 a. m.	86	6 p. m.	73
10 a. m.	89	7 p. m.	73
11 a. m.	90	8 p. m.	72
12 noon	91	9 p. m.	71
1 p. m.	93	10 p. m.	68
2 p. m.	94	11 p. m.	67
3 p. m.	94	12 midnight	65

Cooler weather for today and the holiday weekend—but no letup in the ruinous drought—was forecast here last night following a day of sweltering heat, a brief dust and windstorm, hail and rain, and steep drop in temperature.

The mercury rose to 95 yesterday, within two degrees of the year's high. A half hour later, at 4 p. m., the temperature was still at 94. By 5 p. m., after a crashing thundershower announced that cooling winds had arrived from Canada, the temperature plunged 20 degrees to 74.

The Weather Bureau foresees comfortably cool weather today and tomorrow, with clouds, but little likelihood of more rain like yesterday, when 0.21 inches fell between 4 and 7:30 p. m. It rained through the night.

Wind Fells Trees

The heat yesterday accounted for a death by drowning and four prostrations; the wind felled nearly a score of trees, and tied up traffic on Eighteenth Street Northwest between H and I Streets. The hail and rain brought relief from the hot, sultry weather.

Eleven-year-old Calvil Peters, colored, of 2100 block Newport Place Northwest, was drowned while swimming off a sand barge at Thirtieth and K Streets Northwest.

Five persons were prostrated. They were Mary Blanchard, 23, colored, of 519 New Jersey Avenue Northwest; Lawrence Morland, 34, of Piscataway, Md.; Benjamin F. Rosch, 51, of Cheltenham, Md.; William Brown, 52, colored; John McCauley, 27, of Arlington, Va.

Serious Health Risk

Virginia State Health Commissioner Dr. I. C. Riggin said yesterday that the heat wave and dry spell carried "a very serious public health risk" and urged people who use private water supplies to be cautious.

Maryland, too, has suffered severely from subnormal rainfall, and yesterday's precipitation didn't help much. The State Forestry Service warned that conditions throughout the State already were worse than prevailed in the drought of 1930.

In the District it was expected that the rain would to a small extent, at least, relieve the water situation here. On Wednesday the water works reached its maximum consumption for a day with 150,244,000 gallons. This, it was said, is the limit for a steady draw on the supply. In nearby counties restrictions on use of water have been in effect for more than a week.

Including yesterday's downpour, the rainfall here is more than 2 inches below normal for the month, and about 7 inches deficient for the year. Rainfall was recorded here on eight days during May, but only on three—yesterday, the 23d, and the 8th was the precipitation more than two-tenths of an inch.

U. S. on Guard

Nation-Wide Sabotage Plot Hinted; Army and Navy Act

Fort Dix Soldiers Ordered Back to Post; Threat Made to Fort Custer's Security

Several agencies of the United States Government moved last night to nip what apparently was believed to be a Nation-wide sabotage effort, presumably timed for Memorial Day.

Most spectacular of the Government's actions was the cancellation of troop leaves at Fort Custer, in Battle Creek, Mich., because of a possible "threat to the security of the post."

In Washington at 12:30 a. m. today, the press branch of the War Department's bureau of public relations told The Post: "The action at Fort Custer was due to a report received by Col. R. T. Phinney, acting commandant of the post area, of "a threat to post installations."

The press officer added that nothing had been found to substantiate the report.

Other incidents yesterday and last night which added up to an indication of extraordinary Government watchfulness in defense industries and the armed services were these:

1. Military police patrolled the Times Square area in New York City and bus and railroad depots to round up all soldiers on leave from Fort Dix, N. J., and order them to return to camp.

It was explained that thousands of soldiers had left Dix early Thursday for a Memorial Day holiday before camp officials received an unexpected command from headquarters in Washington to cancel all furloughs. Men visiting their homes received telegrams ordering them to return, the Associated Press reported. At Dix, Maj. Gen. Clifford R. Powell, commander of the Forty-fourth Division, said the men would be ordered to return to camp by 5:45 p. m. Saturday to prepare for a trip next week to

See FORT, Page 2, Col. 4.

Ickes Sees Power, Oil Emergency

Crisis May Force 'Gasless Sundays' And Ban on Night Baseball, He Says

By George Bookman
Post Staff Writer

No night baseball . . . Nation-wide daylight saving time . . . fewer neon lights . . . "gasless" Sundays.

That is what national defense may mean soon, Interior Secretary Harold L. Ickes said yesterday, if shortages of power and oil are to be met.

As an expert of the Federal Power Commission foresaw a power emergency, "perhaps the most serious in history," Ickes told reporters:

"I consider it more important to have aluminum than to have neon lights or to play night baseball."

The blunt spoken Cabinet member was not among the 25,000 cash customers who filled Griffith Stadium Wednesday night for Washington's first night baseball game, played under a 180,000,000 candlepower system costing $120,000.

Urges Priorities

Saying he did not wish to be "an alarmist," Ickes stated "in the near future there isn't going to be enough power to meet defense needs."

He said priorities ought to be established on power distribution, to give precedence to defense needs over those of civilians.

He also warned that persons living on the East Coast may have to cut down use of oil, such as by "gasless Sundays," unless the shortage of transportation facilities from the Southwest oil fields is alleviated.

It was T. R. Tate, of the Power Commission, who added gravity to Ickes suggestions by predicting a power emergency, "perhaps the most serious in history." He revealed that a study was being made of ways to divert electricity from civilian to industrial uses, so that the flow of arms production would not be interrupted.

Ickes suggested that President Roosevelt might employ measures under his unlimited emergency proclamation to conserve power if citizens declined to cooperate. A 1920 law gives the Federal Power Commission authority to ration electrical energy in an emergency.

Advocates Pipe Lines

To alleviate an oil shortage, Ickes advocated pipe lines from the South to the East, where severe shortages of oil are feared because of transfer of one-fifth of the American tanker fleet to British war service.

While the Secretary spoke, the House Interstate Commerce Committee acted to ease the pinch in oil. It approved legislation authorizing President Roosevelt to have oil pipelines constructed if he believes it necessary to national defense, from the great Southwestern fields to the East Coast.

The bill would give the Government powers of eminent domain to pipeline construction certified by the President, thereby superseding

See POWER, Page 2, Col. 3.

Allies in Crete Trap, Nazis Say; British Land Fresh Troops; Eden Outlines Aims for Peace

Royal Navy Covers Eleventh-Hour Effort to Stem Tide of Invasion

Scales to Turn

LORD HALIFAX, British Ambassador, predicts that in a few months, as U. S. production increases, "the scales are bound to turn against Germany." Story on Page 3.

Running a Gantlet

By International News Service

Cairo, May 29.—Arrival of fresh British troops and material on the embattled Island of Crete was revealed in Cairo tonight after it was officially admitted that Britain's exhausted imperial forces were compelled to retreat east from the Suda Bay naval base.

The new British reinforcements, running a gantlet of continuous German bombings, were hurled into Crete in a mighty, eleventh-hour effort to stem the swelling tide of the German invasion that has already engulfed the island's bomb-ruined capital of Canea, as well as Suda Bay.

Royal Air Force Cairo headquarters at the same time announced that several fires and numerous explosions were wrought among more than 100 Nazi warplanes grounded on Crete's beaches between Kolmuari, Irlage and the Spellakos River in heavy R. A. F. attacks Tuesday night and early Wednesday.

Great Battle Raging

The Maleme airdrome was raided anew and a stick of British bombs was said to have kindled a large fire on the nearby German-occupied island of Searpanto where an airdrome was attacked.

The "heaviest fighting" that the ten-day-old struggle has yet developed was raging tonight between the southern shore of Suda Bay and the western shore of Almyro Bay to the east, according to a Cairo military spokesman.

Following the German capture of Canea Wednesday, the invaders were again "heavily reinforced," the British Middle East high command announced, declaring that in the face of further attacks "our troops were withdrawn to positions east of Suda Bay."

Fleet Covers Landing

It was believed the British eastern Mediterranean fleet, which has repeatedly gone into the thick of the battle, escorted and covered the transport and landing of imperial troops and equipment.

Long-distance Royal Air Force bombers and fighters, taking off from Egyptian bases, continued to intercept and battle German aerial

See CRETE, Page 2, Col. 8.

'Europe's Worst Master'

Reich Must Never Rise Again To Military Power, He Asserts

(Eden's Text, Page 26)

By the Associated Press

London, May 29.—Britain's foreign secretary, Anthony Eden, laid today before empire, ally and friend the nation's first comprehensive outline of war aims and this resolution:

"We must never forget that Germany is the worst master Europe has yet known. . . . She must never be in a position to play that role again."

Eden's speech was made before a distinguished group of national leaders and diplomats, including Herschel V. Johnson, Minister Counselor of the United States Embassy, at Mansion House, official residence of the lord mayor. It began with England's thanks for President Roosevelt's address of Tuesday night, which Eden called "a great act of faith and statesmanship."

Frankly, Eden used as the keynote and foundation for his outline of war aims Mr. Roosevelt's "four freedoms"—freedom of speech and worship, freedom from want and fear—which the President expounded last January.

His main points were these:

1. "The lasting settlement and internal peace of the continent as a whole is our only aim."

2. The world cannot expect a complete solution of the economic riddle after the war, but the United States, Britain, her dominions and "free" friends alone will possess the material means to evolve a postwar order "which seeks no selfish national advantage for any one of us, an order where each member of the family shall realize its own character and perfect its own gifts in liberty of conscience and person."

3. "We have learned a lesson in the interregnum between the two wars. We know that no escape can be found from the curse which has been lying on Europe except by creating and preserving economic health in every country."

4. The United States and other "free countries" unravished by war must help the British organize a transition to peaceful activities after the war; the British Empire can contribute from the enormous overseas stocks of

See EDEN, Page 2, Col. 7.

Italians Arrive In Eastern Part Of Island; Germans Take City of Candia

The War Today

BRITISH LAND fresh troops in an effort to halt enemy on Crete as Nazis take Suda Bay; dive bombers sink British cruiser. Page 1.

NAZIS SAY Allies are trapped between German and Italian forces in Crete with little hope for escape. Page 1.

SECOND WARSHIP sunk in Bismarck fight, British reveal Page 1.

BRITISH FORCES take Iraqi town, reach point 17 miles from Bagdad; Axis drive into Egypt halts. Page 4.

EDEN, outlining war aims, declares Germany must never be given chance to master Europe. Page 1.

FRENCH ACCUSE British of continuing attacks on colonial possessions despite Vichy protest of Tunisia raid. Page 3.

Naval Base Falls

By the United Press

Berlin, May 29.—British defenders are trapped between German and Italian troops in the eastern third of Crete without hope of evacuation after being driven from Candia, the island's largest city, and the vital Suda Bay naval base, an authorized military spokesman claimed tonight.

Complete occupation of the rocky Mediterranean island by Axis forces appeared imminent after 10 days of savage hand-to-hand fighting as Germany announced victory after victory, and it was disclosed that Italian troops had been landed in the eastern part of the island to help deal the finishing blow.

Occupation of Candia, 58 miles east of Canea, as well as the adjoining harbor and airfield was announced by the official D. N. B. news agency a few hours after the high command reported that the Suda Bay naval base had fallen and the British had been swept back 18 miles to Armyro Bay.

Only a Few Escape

Only a few British soldiers have been able to escape from Crete, the authorized spokesman said, and the remaining troops are believed entirely cut off.

[The Associated Press said D. N. B. reported British troops concentrating on the southern shores of Crete as if for escape are under heavy air attack by the German air force.]

Arrival of Italian troops in the eastern end of the island, apparently by sea, was said to have blocked escape in that direction. The rugged southern coast has no facilities for docking ships of any size, it was said, and evacuation from that shore appears impossible.

Obviously jubilant over the Axis victories, the spokesmen stressed that Germany would not pause after completing conquest of Crete, but would press on against the British in other areas.

Prisoners Taken

Capture of Suda Bay was considered an especially damaging blow to the defenders, as it was their only good deep-sea naval base. The Germans now can reinforce their air-borne invasion army with heavy materiel and troops landed by sea.

Several hundred prisoners were taken at Candia, D. N. B. said.

D. N. B. said the occupation of Suda Bay was completed on Wednesday after heavy fighting. "Particularly heavy resistance" by Anglo-Greek forces was reported along the east coast of Suda Bay, but hundreds of prisoners and large

See GERMAN, Page 2, Col. 5.

Show of Arms To Honor Dead Of Wars Today

Memorial Day Rites To Be Held at Tomb Of Unknown Soldier

Memorial Day, 1941—the seventy-third annual tribute of the Nation to the men who died that it might live—will be observed today throughout America with parades, speeches and services. All over America, and in foreign countries where Americans died, the graves of soldiers and sailors will be decorated with flowers and wreaths.

Washington will lead the national observance of the day with solemn services at Arlington National Cemetery under the auspices of the Grand Army of the Republic, which originated and has carried on the idea of Memorial Day, or Decoration Day as it was first called.

The ceremonies at Arlington will begin at 11 a. m., when the President's wreath will be placed on the Tomb of the Unknown Soldier.

Sergt. Alvin C. York, World War hero, will serve as aide de camp to Joseph C. Menendez, commander in chief of the Veterans of Foreign Wars, and will place a wreath on the Tomb on behalf of that organization.

Other organizations that will offer wreaths for the grave of the nameless doughboy who died in France will be the G. A. R. Memorial Day Corporation, the United Spanish War Veterans, the American Legion, Disabled American Veterans, Woman's Relief Corps, Ladies of the G. A. R., Daughters of Union Veterans of the Civil War, United Spanish War Auxiliary, Veterans of Foreign Wars Auxiliary, American Legion Auxiliary, and Disabled American Veterans Auxiliary. The ceremonies will be directed by Haywood N. Saunders, D. C. department vice commander, American Legion.

After the rites at the Tomb of the Unknown Soldier, the Memorial Day services will be continued at the Arlington National Amphitheater, beginning at 1 p. m. Brig. Gen. Frank T. Hines, administrator of Veterans' Affairs, and Sergt. York will give the principal speeches, and James Melton, Metropolitan Opera tenor, will sing, accompanied by the Marine Band.

The traditional Memorial Day parade will begin at 9:45 a. m. and will follow Constitution Avenue from Ninth Street past the reviewing stand at Sixteenth Street to Eighteenth Street Northwest, where it will disband. Taking part in the parade will be the surviving mem-

See MEMORIAL, Page 4, Col. 4.

D. C. Nutrition Group Urges 5-Cent Milk

Surplus Marketing Official Says Reforms Will Be Made Here

By Gerald G. Gross
Post Staff Writer

Measures which would bring low-cost surplus milk within reach of far more Washington needy than are now permitted to buy it are asked in a resolution adopted yesterday by a special subcommittee of the D. C. Nutrition Committee.

Meeting at the Y. W. C. A., the group, headed by Dr. Margaret Nicholson, pointed to the Surplus Marketing Administration, District Board of Public Welfare and Maryland-Virginia Milk Producers Association as the agencies which should collaborate in working out a more equitable distribution program.

The resolution states:

That the present system of extending 5-cents-a-quart milk solely to families on public relief or whose heads are certified for WPA jobs, but not yet assigned, excludes many indigent women and children.

That the disappointing participation in the project, inaugurated last August, indicates a need for an investigation to determine whether it might be increased by making the milk available at a greater number of outlets.

That the quantities of milk which eligibles may buy are too rigorously limited.

That a satisfactory method of qualifying needy Washingtonians for the low-cost surplus milk can be worked out, in a manner which will protect farmer producers against the danger of the product's falling into hands of those who can afford to buy at the regular market prices.

Bright Sign Seen

The District of Columbia Nutrition Committee is an official unit of the national hookup of State nutrition committees under the sponsorship of the Federal Security Agency, Mrs. Elizabeth O. Grant is its chairman.

A bright sign that the resolution will receive earnest consideration by the Surplus Marketing Administration, which administers the nickel-a-quart program here and in other cities, was seen in a statement by Dr. Edwin W. Gaumnitz, assistant administrator.

"Reforms can and may be instituted here," he told The Post. "The milk depot plan was chosen for Washington partly because that was the system in vogue in the beginning and because distribution

See MILK, Page 2, Col. 1.

Nazi Planes Sink Destroyer In Sea Battle

100 of Bismarck's Crew Are Saved; Prinz Eugen Hunted

By the Associated Press

London, May 29.—An admiralty epilogue to the thunderous death of Britain's 42,100-ton H. M. S. Hood and Germany's giant battleship Bismarck disclosed today that a British destroyer was sunk by German planes at the end and that more than 100 of the Bismarck's crew are safe as British prisoners.

After British torpedo planes helped to sink the 35,000-ton Bismarck in revenge for her destruction of the Hood, Nazi aircraft pounced on the victorious British fleet and sank the 1,850-ton destroyer Mashona with probable loss of one officer and 45 men.

Meanwhile, the admiralty said, British ships had picked up more than 100 survivors from the Bismarck after her destruction 400 miles west of Brest last Tuesday, while only three survivors of the Hood had been accounted for.

"On the day after the sinking of the Bismarck," the admiralty announcement said, "some of our naval forces which had taken part in operations leading up to destruction of the German battleship were heavily attacked by German aircraft.

Planes Hunting Prinz Eugen

"During these attacks H. M. S. Mashona, a destroyer of the Tribal class (Commander W. H. Selby, R. N.), was hit. The board of admiralty regrets to announce she subsequently sank and one officer and 45 ratings are missing."

British warships and long-range Catalina (American made) and Sunderland flying boats still searched tonight for the Prinz Eugen, the Bismarck's cruiser escort which left her before the sinking. But the

See BISMARCK, Page 2, Col. 3.

Berlin Denies Schmeling Was Killed

He's in Hospital And Has a 'Tropical Disease,' Nazis Say

By the United Press

Berlin (Friday), May 30.—Authorized German sources said today that Max Schmeling, former world's heavyweight champion reported by the British as having been killed in Crete, is alive.

Informants said Schmeling now is at an air force hospital, where he was brought from Crete after contracting a "slight tropical disease" a few days ago.

Schmeling was revealed for the first time to be a lance corporal in the German parachute force.

Spokesmen said he was among the first group of parachutists landed in western Crete, where he took part in the fighting. Operating under great difficulties, they said, he helped establish the bridgehead there which made possible the landing of reinforcements.

Schmeling has not been wounded, and his condition is not serious, the Nazis said.

Ambulance Driver Tells How Max Died

Cairo, May 29 (AP).—Max Schmeling, one-time heavyweight boxing champion turned paratrooper, was killed on Crete fighting "like a wild bull" after his capture by the British, a New Zealand ambulance driver related today.

"Schmeling grabbed a rifle from one of our soldiers who had been wounded and went into action," said the New Zealander, who declared he was a witness to the capture of Schmeling.

"Before he did any damage, however, someone let him have it, and that was the end of Max."

The New Zealander gave this ac-

See MAX, Page 2, Col. 3.

Rieth, Nazi Agent, Is Held on Charge Of Visa Fraud

Copyright by New York Tribune, Inc.

New York, May 29.—Dr. Kurt Heinrich Rieth, who was disclosed last Sunday to be in the United States on a special Nazi mission of economic appeasement, was arrested this afternoon in his suite at the Waldorf-Astoria by agents of the Department of Justice and taken to Ellis Island to await deportation proceedings.

Attorney General Robert Jackson, announcing the arrest in Washington, said that the Government would seek to deport Dr. Rieth on the ground that "his application for a visitor's permit did not state the true purpose of his visit."

In his application for a visitors' visa when he entered the United States at Brownsville, Tex., on March 22, Dr. Rieth stated that he was bent on a "personal financial mission." The Herald Tribune disclosed, however, that Dr. Rieth had been trying in New York to buy up for the German government American-owned oil properties in southeastern Europe, which are now of little value to American citizens because of the war.

(Picture, Page 4.)

Crane Blocks Canal

Panama, May 29 (AP).—Panama Canal traffic was interrupted for several hours today when a 30-ton steam locomotive crane fell across the towing tracks in Pedro Miguel Locks. The American crane operator, Dale Morris, was badly scalded by escaping steam.

Woman, 24, Shot In Chest; Police Search for Man

A woman who gave her name as Margaret Robinson, 24, of 706 Seventh Street Northeast, was brought into Casualty Hospital early this morning with a bullet wound in her chest. She said she had been shot by a man at Muirkirk, Md. Police were investigating.

Lindbergh Fears Hemisphere War

Philadelphia, May 29.—Charles A. Lindbergh charged tonight that if America follows the policy suggested in President Roosevelt's Tuesday broadcast "we will start a war between the hemispheres that may last for generations."

Addressing a rally against war, he denounced what he said was a statement by the President that "the safety of America lies in controlling the Cape Verde Islands off the coast of Africa."

"Even Hitler never made a statement like that," he added. (Story on Page 3.)

Lightning Kills Three

Flat Rock, Mich., May 29 (AP).—Lightning killed three Flat Rock schoolboys during a rainstorm shortly after noon today. They were Duane Emerick and Carl Katz, seventh graders, and Kenneth Weller, sixth grader.

Crete Attack Well-Prepared

Nazis Seen Towing Huge Glider Fleet Over Greece Before Battle

By Daniel DeLuce
Associated Press Staff Writer

Ankara, May 29.—The German luftwaffe towed a huge fleet of gliders across northern Greece a fortnight before opening the aerial invasion of Crete, it was reported today by a neutral merchant stranded in Salonika by the German occupation.

"If remnants of the British secret service still operate in Greece they should have been able to notify GHQ well in advance of the attack," this source said.

"I looked up from my front porch one morning and was dumfounded to see big transports towing apparently broken-down planes at an altitude of 12,000 feet. Then I got my field glasses and discovered it was a glider convoy.

"Each transport trailed a cable to which five gliders were attached. The gliders had long, slender fuselages with tremendous wings and possibly were able to carry from 10 to 20 men apiece.

"The astonishing sight continued for hours, the convoys flying in three sections. Altogether I counted 200 motorless craft and couldn't help but think what soft pickings they'd be if the R. A. F. contacted them.

"It remained a mystery to me how

See DELUCE, Page 2, Col. 1.

Question of Defense

D. C. Officials, Citizens Split On Ickes' Daylight Saving Plan

Officials and citizens alike split last night in their reaction to Secretary of Interior Ickes' proposal yesterday that daylight saving time be extended over the Nation to conserve power for national defense.

Everyone expressed a desire to aid national defense, but the question arose whether moving up the clock an hour actually would save power.

For the District Ickes' Nation-wide proposal reopened a 20-year-old controversy. President Harding established daylight savings here for four months in the summer of 1922 and then discarded it. And ever since, especially in 1937, attempts have been made to revive it.

Typical of comment from those who approve the Ickes plan is that of C. E. Stotler, garageman, of 5403 Hawthorne Street Northwest:

"I wish we had daylight saving. It would give us more leisure time."

But others, like Frank Christy, newsboy on the corner of Fourteenth and F Streets Northwest, don't like the idea.

"It's better to get an extra hour's sleep in the morning," he said.

Both Commissioner John Russell Young and Engineer Commissioner Charles W. Kutz, registered personal disfavor with the idea, but said they would not object if it were found widely advisable. Senator Pat McCarran (Democrat), of Nevada,

See LIGHT, Page 2, Col. 4.

Homemakers And National Defense

Homemakers, here is your defense role: see that your family is adequately nourished. To guide your efforts The Post this Sunday presents a special article by four of the country's leading nutritionists. The article includes numerous menus for meals that are deliberately low in cost but high in nourishment. In the women's section of Sunday's Post.

Today's Index

	Pages
Amusements	8
Bridge	25
Bill Cunningham	12
Clubs	11
Columnists	7
Crossword Puzzle	24
Death Notices	21
Editorials	6
Federal Diary	13
Financial	19, 20
Leonard Lyons	8
Mary Haworth's Mail	9
Picture Page	12
Radio	24
Society	10
Shirley Povich	18
Transfers	25
Vital Statistics	25
Weather Details	25
What's Going On and Where	23
Women's Page	9

The Gallup Poll

Number Who Think U.S. Will Fight Is Growing

By Dr. George Gallup

Director, American Institute of Public Opinion

Princeton, N. J., May 29.—The number of American voters who think the United States will likely get into the European war sometime before it is over has nearly doubled since the war began 20 months ago.

Although public opinion surveys by the American Institute of Public Opinion have repeatedly shown that the majority oppose entering the war at this time, a survey just completed indicates that more than eight voters in every ten hold the fatalistic belief that the United States will be drawn into the conflict.

This sentiment began to rise sharply at the beginning of the year—during the period of debate over the lend-lease bill and the period when British ship losses were mounting rapidly—and was accelerated by Hitler's invasion of the Balkans in April.

In fact, an examination of the 20-month trend of sentiment on the question indicates that during periods of German military successes there is generally an increase in the number of Americans who think the country will get into the war. On the other hand, when the Greeks were winning battles in Albania and the British were pushing the Italians out of Libya last winter, there was a decline in the number who felt the United States would enter the war.

Other Institute studies have shown that whenever Britain has met with reverses, sentiment for aiding her has generally increased in this country. The vote on today's question is correlative evidence along the same line—evidence that British reverses tend also to increase the number who think we will eventually go to war on Britain's side. For a substantial majority of voters, surveys show, say at this time that they would rather see the United States go to war than see Britain defeated.

The trend on the question whether the United States will go to war, as measured in 12 successive surveys since October, 1939, follows:

"Do you think the United States will go into the war in Europe sometime before it is over, or do you think we will stay out of the war?"

	Think U. S. Will Go In	Think U. S. Will Stay Out
Oct., 1939 (Outbreak of war)	46%	54%
Feb., 1940 (War's quiet phase)	32	68
May, 1940 (Invasion of France)	62	38
June, 1940	65	35
September, 1940	67	33
Dec., 1940 (Greek-British Successes)	59	41
January, 1941	72	28
February, 1941	74	26
March, 1941	80	20
April, 1941 (Balkan Invasion)	82	18
Today	85	15

Some voters in the latest survey gave it as their opinion that "America is already in the war."

Two-Point Significance

The latest result is significant on at least two counts. First, if the United States does go into the war, it will come as no surprise to the majority of Americans. Second, psychologists and students of history have often argued that when a nation expects war, or considers it inevitable, there is greater likelihood that it will get into war.

American noninterventionists can take comfort from the fact, however, that in the 20 months since war began in Europe the number of Americans who think we should get into the war has shown no such phenomenal rise as the number who think we will get into it.

At the beginning of the war, 5 per cent thought the United States should get into the war. In the last reported survey on the subject—May 16—21 per cent favored going to war now, with 79 per cent still against going to war at this time.

There has been, however, a sharp and equally important growth of sentiment for aiding England "even at the risk of war"—a growth from 36 per cent at the time of the invasion of France, to 62 per cent in the most recent study.

Britain's Powerful Cruiser York Lost in Battle for Crete

Post Staff Photo

WHEN WASHINGTONIANS SAW THE YORK—District residents lined the railing at Hains Point in October, 1935, to watch H. M. S. York cruise up the Potomac and into the Anacostia to drop anchor at the Washington Navy Yard on a good-will visit. Yesterday the British Admiralty announced that the 8,250-ton cruiser had been lost in the battle for the Mediterranean Island of Crete. The warship had been under repair in Suda Bay, British naval base on the embattled island, and was destroyed by bombing from the air

British Hurl Fresh Troops Into Crete

CRETE, from Page 1.

troop carriers and strafe Nazi forces already landed on the island.

Dive-Bombers Sink British Cruiser York

Cairo, May 29 (AP).—German dive bombers, in endless assaults destroyed in Suda Bay the 8,250-ton British cruiser York, as she lay crippled and under intermittent repair. But, official announcements tonight indicated, all but seven of her 600-man crew—two dead and five wounded—got away unscathed.

Possession of Suda Bay, itself, admittedly perfected a bridgehead for sea-borne reinforcements. Until now, Malemi and the nearby beaches have formed the main gateway for the air-borne invaders.

So far, the British say, very few Axis troops have landed by sea, although the British have received some sea-borne help themselves.

The British, Australians and New Zealanders, with their Greek and Cretan allies, made several counterattacks that cost the Germans many lives, but they were forced slowly back by sheer weight of numbers.

Canea had been abandoned by the civilian population and Suda Bay, too, had been cleared of all the ships that could leave. It is a watery graveyard for semisubmerged hulks as the result of dive bombings which, long before the invasion, made the harbor one of the most hellish spots on earth.

The other two main settlements on the northern coastal belt, Retimo, 35 miles east of Canea, and Candia, 30 miles farther east, like Canea have scarcely a stone on top of one another. The Greek emigre premier, Emmanuel Tsouderos, said today that fire in these cities has completed the work of the dive-bombers which, themselves, "literally plowed up" the towns.

67,000 Homeless

Canea once had 26,000 people; Candia, 33,000, and Retimo 8,600.

Despite the German advance, however, the territory they undisputably hold is but a small fraction of the island area, consisting, so far as is known here, of a strip along the north coast from Malemi to an undesignated new line east of Suda Bay.

The steep and cavernous mountains of the interior offer good defensive positions.

Minton Takes Oath As Appeals Justice

Sherman Minton, of Indiana, took the oath of office yesterday as a justice of the Seventh Federal Circuit Court of Appeals.

The oath was administered in the Senate clerk's office by Associate Justice Black of the Supreme Court, who, like Minton, is a former Senator.

Minton's Circuit Court has jurisdiction in Indiana, Illinois, and Wisconsin.

Ickes Sees Oil, Power Emergency

POWER, from Page 1.

the right of way now held by other carriers such as railroads. In this connection, Ickes at his press conference said the railroads "very shortsightedly" had blocked in the Georgia Legislature an attempt to build the pipelines.

Southern public power officials issued appeals, meanwhile, for conservation of electrical energy on a voluntary basis and it was said this type of cooperation might be extended to other areas.

Authorities in Georgia, Alabama and South Carolina asked that residents try to cut down use of electric power, wherever possible.

Night baseball, an innovation here, has existed for some time at major league ball parks in seven other cities—Brooklyn, Cincinnati, Cleveland, Chicago, Philadelphia, St. Louis and New York.

Minor baseball leagues have cut down their night games. Several Southern cities have dimmed or blacked out their "white way" lights.

President Roosevelt some weeks ago forecast the oil shortage when, in a letter to the House, he warned that oil rationing in the East was a "distinct possibility."

Through the United States is the greatest oil producing country in the world the shortage in the East has been caused by diversion of 50 tankers for shuttling oil to Great Britain.

Tate, who is director of the national defense power staff of the Power Commission, predicted that 'if we are going to double airplane production, quadruple tank production, treble powder, small arms ammunition and rifle production, and multiply output of machine guns and other materials, then by the end of 1941 the power situation will be critical indeed."

In a move to give the Nation more electrical energy, meanwhile, President Roosevelt asked the Senate to ratify an amendment to an old treaty with the United Kingdom to permit an additional diversion for power purposes of Niagara River waters above the falls.

The change, described as for "the duraton of the emergency," would furnish added power for chemical and other defense industries in the Niagara area.

Meanwhile, Leon Henderson, Government price administrator, told Senators that officials were investigating recent gasoline prices with an eye to possible price ceilings for the petroleum industry.

Henderson attributed recent increases in gasoline prices to transfer of the tankers to the British and said he would set "price ceilings" if the upward tendency continues.

Crete May Become Nazi Stepping-Stone

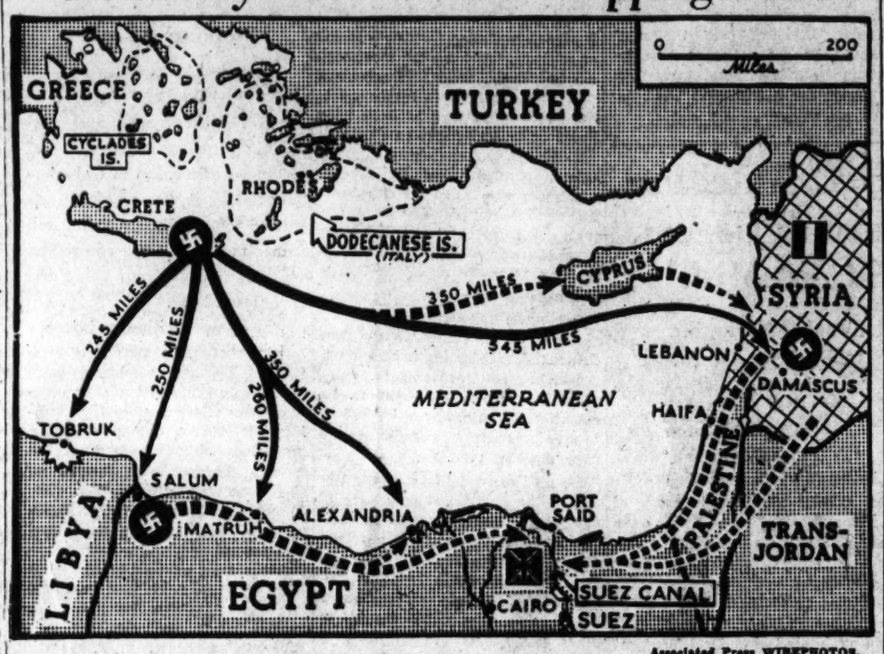

Associated Press WIREPHOTOS.

GERMANY'S NEXT MOVES?—If the German army is sucessful in driving the British out of Crete, the embattled Mediterranean island may become a stepping stone for other moves in the German campaign.

British War Aims Defined by Eden

EDEN, from Page 1.

food and materials which she will have accumulated.

5. "Under a system of free economic cooperation, Germany must play a part. But here I draw a firm distinction: we must never forget that Germany is the worst master Europe has yet known. Five times in the last century she has violated the peace. She must never be in a position to play that role again. Our political and military terms of peace will be designed to prevent repetition of Germany's misdeeds. . . .

6. "Social security must be the first object of our domestic policy after the war . . . Abroad not less than at home. It will be our wish to work with others to prevent starvation in the post-armistice period, currency disorders throughout Europe and the wide fluctuations of employment and prices which were the cause of so much misery in the 20 years between the two wars . . ."

7. "When peace comes we shall make such relaxations of our wartime financial arrangements as will permit revival of international trade on the widest possible basis. We shall hope to see the development of a system in international exchange in which trading of goods and services will be the central feature."

8. The British Empire, their Allies, the United States and South America are alone able to restore social security to the world, "for irrespective of the nature of the political settlement, continental Europe will end this war starved and bankrupt of all foods and raw materials which she is accustomed to obtain from the rest of the world. She will have no means, unaided, of breaking the vicious circle. She can export few goods until she has, first of all, received the necessary raw materials. Wasteful wartime cultivations in many lands will leave agriculture almost as weak as industry; thus Europe will face vast problems of general demobilization with a general lack of the necessary means to put men to work."

9. On the other hand a victorious Germany could offer Europe nothing, Eden said, save "a state of collapse."

Nazis Seen Towing Huge Fleet Of Gliders Over North Greece

DELUGE, from Page 1.

the Germans got the gliders into the air, nor did anyone else in Salonika seem to know the take-off method.

"None landed in Salonika. Supposedly they went to the Peloponnesus without stopping."

The merchant, an old friend of mine, had just left Salonika but requested anonymity.

"I saw 1,500 British soldiers grouped miserably in a dirty prison camp outside Salonika subsisting mostly on bread and water," he related.

British Are Kept Busy

"Before Greek prisoners were released on the day of Hitler's latest speech some were kept in an adjoining camp and shared with the British food that civilian friends brought.

"The German guards kept the British busy moving a pile of rocks from one end of a field to the other, then back again.

"Preceding the Axis victory march through Athens, Greek newspapers printed a German military notice ordering the population to shutter windows and stay off streets where the Axis troops were parading.

"Greeks believed the order was given to avoid a riot because of Italian detachments heading the parade.

"The Greeks likewise were enraged by a rumor that Mussolini wanted to bring 15,000 Greek prisoners to Rome to exhibit them as proof of the Fascist triumph.

"German propaganda tried to win popular support, but Salonika restaurants which the Nazis patronized were shunned by Greeks.

Scoff at German Claims

"Much wheat stock was shipped out by the Germans, presumably to the Reich. In one small Macedonian town the people had almost no flour, but the Germans were feeding Greek wheat to army horses.

"The Greeks scoffed at Hitler's estimates of small German losses in Greece. Several soldiers who participated in the defense of Ruppel Pass said the Germans lost 15,000 men just to reach Salohika. They wept when told how Greece finally was forced to surrender.

"The Germans brought in thousands of motor vehicles, of which probably two-thirds were equipped with American-brand tires. They never seemed short of gasoline.

"They trucked all their supplies southward because most of the bridges and tunnels of the Salonika-Athens railway were demolished. It will take years to rebuild them.

"Most of the Greeks seemed convinced that Hitler had robbed them of their Albanian victory. No criticism was heard of the present provisional Greek government in exile, but there was plenty against the old government's alleged failure to supply more ammunition to the Metaxas line troops."

Fort Custer Closed to Public

FORT, from Page 1.

"somewhere in Virginia" for maneuvers.

2. Army troops moved into strategic aircraft plants and Navy detachments patrolled Los Angeles Harbor and set up protective barriers in a combined new defense plan to protect key points from any eventuality, the International News Service reported.

3. Nine Puget Sound Navy Yard employes were discharged "in accordance with instructions issued by the Secretary of the Navy," Rear Admiral Charles Freeman, commandant of the yard at Bremerton, Wash., was quoted by the Associated Press.

4. A Federal investigation of a dozen Boston Navy Yard workers was begun last night as it was learned by the Associated Press that each of the men received notice during the day that they were suspended by direction of the Secretary of the Navy "pending inquiry as to whether their presence in the navy yard was inimical to the United States."

5. Twenty extra guards have been detailed to duty on the San Francisco waterfront because of rumors that "something big" might happen to property there Memorial Day, Joseph F. Marias, president of the State board of harbor commissioners, said last night.

Nat J. L. Pieper, chief of the Federal Bureau of Investigation office in Los Angeles, told the Associated Press "the situation is receiving our attention."

Marias said rumors had reached him of possible sabotage efforts, and added: "Naturally we can't take any chances." He added that "suspicious fires in numerous ports have broken out recently, and we are going to see that they do not happen here."

6. The International News Service reported in Philadelphia that "a plot to bomb the huge Eddystone Locomotive Works, holders of millions of dollars' worth of national defense contracts, was disclosed by G-men and immediately caused a search of all employes, their cars, and incoming shipments."

The news service said that John F. Sears, head of the Philadelphia office of the FBI, supervised the search conducted by more than 100 company police, and that guards found three metal cylinders labeled "hand grenade" in the automobile of an inspector in the plant's ordnance department but that he was released after questioning.

The United Press reported that the move affecting Fort Dix canceled ten-day furloughs for more than 16,000 men and officers of the Forty-fourth Division.

In the move to guard aircraft factories, antiaircraft equipment and gun crews made their appearance first at the Consolidate Aircraft plant in San Diego. Consolidated officials said the Army had declared the guns were installed for maneuvers and practice which will be conducted "in the near future." Three of the guns were placed on the roof of the huge plant, while one was installed in front of the main administration building.

Other airplane plants placed under guard were Douglas, Lockheed-Vega, North American, Northrup and Vultee.

At Fort Custer, guards were placed around a power substation in Battle Creek, Mich., and around a water-pumping station. Every one of some 4,000 soldiers left at the fort was placed on guard duty, all carrying "live" ammunition. Guards were reported wearing undershirts over their uniform shirts to identify each other.

British Positions Imperiled

Associated Press WIREPHOTO

AXIS PINCERS MOVEMENT—Shaded areas indicate approximate areas of penetration claimed by Axis forces in the Island of Crete. Italians said they landed troops at extreme eastern end of the island and that British were caught in a pincers movement

British Destroyer Sunk by Planes

BISMARCK, from Page 1.

British acknowledge that the Prinz Eugen might by this time have reached some friendly port.

Meanwhile, Britain eyed with deep concern the mounting toll of her already overworked Royal Navy.

In less than a week the nation has learned of the destruction of more than 75,000 tons of warships, including the Hood, three cruisers, five destroyers and a submarine.

If the heavy losses in the Mediterranean—where the three cruisers, the submarine and four destroyers were lost—had insured the retention of Crete and the failure of Germany's first large scale airborne invasion, Britons could feel much better. But the latest news from Crete was decidedly gloomy.

The Prinz Eugen, if still loose in the Atlantic, would be a big menace to British shipping. With a speed of 32 knots, substantial armor, 8-inch guns and a cruising range of 10,000 miles, she could be a most dangerous raider. The British have few cruisers that could catch and kill her single-handed.

Schmeling Alive, Ill, Berlin Asserts

MAX, from Page 1.

count of Schmeling's capture:

"Early in the battle of Crete, a husky German soldier was captured, slightly wounded.

"Speaking English with a strong American accent, he said he was Schmeling and his papers bore that name. He was truculent and surly.

"After talking with him at length our officers were convinced he was Schmeling.

"Later in the day he was being taken to a field hospital by our ambulance corps when more German parachutists descended on top of us and a dogfight opened."

It was then, the New Zealander recounted, that Schmeling sprang into action.

Allies Trapped In Crete, Nazis Say

GERMAN, from Page 1.

quantities of material were taken.

The Nazi air force has been instrumental in the series of victories during the last 24 hours, the high command said. Strong forces of bombers and dive bombers battered the British positions, it was reported, and sank a merchant ship and an outpost ship in nearby waters.

British bombers tried to stem the tide, it was reported, but German antiaircraft fire shot down two of them.

D. C. Nutrition Committee Asks Wider Sales of 5-Cent Milk

MILK, from Page 1.

through grocery stores, for example, would have involved several complicating factors.

"However, the whole project is still in an experimental stage. Any changes that can be worked out to effect improvements will be made."

At present, 5-cent milk can be bought only at the following locations:

Northwest—476 C Street; Twining School, Third and N Streets; Montgomery School, Twenty-seventh and K Streets; Harrison School, Thirteenth and V Streets; Monroe School, Irving Street near Georgia Avenue, and No. 5 Fire Station, M Street near Wisconsin Avenue.

Northeast—No. 10 Fire Station, Maryland Avenue near Thirteenth Street; Smothers School, Forty-fourth and Washington Streets.

Southeast—No. 5 Police Station, Fifth and E Streets; No. 11 Police Station, Nichols Avenue and Chicago Street.

Southwest—No. 4 Police Station, Sixth Street and Virginia Avenue.

The District Independent Food Distributors, representing approximately 700 groceries, this week offered to handle surplus milk for the needy for a service charge of one cent per quart.

Dr. Gaumnitz, recalling that this is the same offer which the organized independent grocers made before 5-cent milk was launched here last August, described it as "very fair."

That the Nicholson committee's resolution will be weighed carefully by the Board of Public Welfare, as well as by the Surplus Marketing Administration, is certain.

Robert E. Bondy, retiring director of the board, originally sought to have all needy, within certain limits, made eligible for the nickel quarts, not solely those on public relief or certified for WPA employment. He also recommended that the bottles be sold in groceries for greater accessibility.

However, favorable action on the resolution also would entail cooperation by the Maryland-Virginia Milk Producers Association. Representing the bulk of dairy farmers who supply the Washington milkshed, under terms of the Agriculture Department's marketing agreement, the association has opposed liberalization of the 5-cent milk regulations.

Bruce B. Derrick, its manager and spokesman, declined an invitation to attend the luncheon meeting at which the reform resolution was adopted yesterday.

Meantime, public school officials yesterday continued to survey elementary school enrollments and the proportion now receiving free milk to determine whether consumption may be increased sufficiently to obtain a "penny program," also under auspices of the Surplus Marketing Administration. A report is expected to be submitted Wednesday to the Board of Education.

82-Year-Old Former Kaiser Is Reported Ill

Berlin, May 29.—The 82-year-old former Kaiser Wilhelm II, was reported today to be ill of an obscure intestinal disorder, with artificial feeding required to sustain his strength.

Gen. Wilhelm von Dommes, chief administrator of the Hohenzollern properties, said he understood that the former Kaiser had been ill since Sunday and that artificial feeding had been resorted to while physicians sought to determine the exact nature of the complaint.

He expressed considerable worry over the one-time sovereign's condition but said no members of the family had yet been summoned to Doorn.

Planes Over Eire

Dublin (Friday), May 30 (AP).—Antiaircraft batteries fired on a number of planes flying over Eire early today, but there were no incidents reported. It was the second straight night of activity by unidentified aircraft.

SPECIAL NOTICES

ROBT. B. SCOTT DENTAL LABORATORY
Room 901, Westory Bldg., 605 14th St. N.W.

COMPTOMETRY
Touch Typing FREE with course. Other popular calculators: Burroughs, Monroe, Marchant, Friden, and all adding machines. Day-Night classes. New small classes. EASY. Rapid Progress. Inquire now. Civil Service Examination Coming.
BOYD SCHOOL
1333 F NAt. 2338

STENOGRAPHIC
Typist—Civil Service Exam.
LAST day for filing application is June 9. FILE it TODAY. SPECIAL Coaching SHORT Courses for TYPIST and Stenographic Exams. Day and Night Classes. Trial Exam, Weekly. Also HOME Study Courses.
BOYD SCHOOL NAt. 2338 1333 F St.
38 Yrs. Exp. Civil Service Coaching

WINSLOW for PAINTS
Winslow Financing Plan will supply ALL the money needed.
922 N. Y. AVE. NA. 8610

For Lounge or Play
SLACK SUITS
SWIM SUITS
PLAY SUITS
SIZES 38 to 52
$3.50 up

STOUT Slender SHOP
We Slenderize the Larger Women
506 11th St. N.W. RE. 9732
Next to Perpetual Bldg. Ass'n

QUALITY PRODUCTS AT PRICES YOU CAN AFFORD
KIRSCH and LIDO
Custom Made
VENETIAN BLINDS
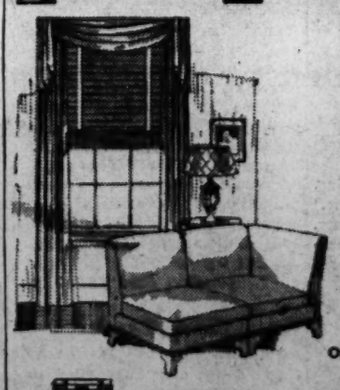
• Choice of Wood or Flexible Steel Slats
• New Worm gear tilt
• Automatic Stops
• Enclosed Heads
• Choice of wide variety of slat and tape colors
• Price includes measuring and installation
• Estimates furnished FREE
Other Venetian blinds priced as low as 35c Per Sq. Ft.
WASHINGTON SHADE & AWNING CO.
2021 17th Street N.W. (Just Above YOU St.)
Call DUpont 6600

In the Heart of Washington's Business

We are right in the center of the city's activities—downtown, at F and Ninth Streets—in the West End, at 17th, Pennsylvania Avenue and G Street.

In another sense, this bank is in the heart of Washington business. As the first of its kind and one of the largest in the city, it is the banking home of many thousand citizens and the financial factor in many successful enterprises.

Loans—Trusts—Safe Deposit—Real Estate

THE WASHINGTON LOAN AND TRUST COMPANY
ESTABLISHED 1889
Resources over $33,000,000
Member, Federal Reserve System and Federal Deposit Insurance Corporation.

Lindbergh Fears War of Hemispheres

By International News Service

Philadelphia, May 29.—Charles A. Lindbergh asserted tonight that if the policy suggested by President Roosevelt in his Tuesday broadcast is followed, "We will start a war between the hemispheres that may last for generations."

Addressing a rally of the American First Committee in the Sports Arena, which has a capacity of 10,000, Lindbergh said:

"Our own President says that the safety of America lies in controlling the Cape Verde Islands, off the coast of Africa. Even Hitler never made a statement like that."

The speeches of Lindbergh, Senator Walsh (Democrat), of Massachusetts, and Kathleen Norris were broadcast locally by Radio Station WFIL, but not over the national networks.

(The America First Committee announced in New York that the National Broadcasting Co., Columbia Broadcasting System and Mutual Broadcasting System had all "declined" to broadcast the speeches. "The reason they gave us," a committee spokesman said, "was that the America First people have had enough time on their networks.")

In a lengthy declaration in which he accused the President of advocating "world domination," Lindbergh said:

"The philosophy of the interventionists is a philosophy of failure. Nothing shows that more clearly than a study of their record in this war. They cannot point to the achievement of a single important success, either in America or Europe."

Of the President's remarks about the Cape Verde Islands, Lindbergh said:

"Suppose the Germans said that the safety of Europe lay in controlling the Fernando Noronha Islands off the coast of South America. Obviously this couuntry would go to war. If we take the attitude that we must control the islands of the Eastern Hemisphere, Europe has just as much reason to demand control of the islands of the Western Hemisphere.

"If we say that our frontier lies on the Rhine, they can say that theirs lies on the Mississippi. If we attempt to follow a policy such as the President suggests we will start a war between the hemispheres that may last for generations.

"Such a policy means that one of the hemispheres must dominate the other before it can be satisfied or successful. Mr. Roosevelt claims that Hitler desires to dominate the world. But it is Mr. Roosevelt himself who advocates world domination when he says that it is our business to control the wars of Europe and Asia, and that we in America must dominate islands lying off the African coast."

Lindbergh closed his address with a statement that the America First Committee stands for the right of free speech and the right of the vote. Remarking that the former right is "not yet suppressed in this country," he added:

"The issue of peace and war was not honestly presented to us at the last election. We stand for the right of a free people to make the choice of war or peace."

The Lindbergh address opened with a charge that the present plights of France and England were caused by interventionists who advocated war without preparation and he predicted that if Americans "permit the Government to take us into war," they will deserve the consequences.

Lists Allied Defeats

Asserting that interventionists had turned away from a negotiated peace without regard to the "military realities," he listed the defeats sustained under Nazi onslaught and drew attention to the increasing demand for American aid.

"Now it is Crete," he said. "Always the same story—one defeat after another since the war began. And always the demand for more assistance from America. First they said 'sell us the arms and we will win.' Then it was 'lend us the arms and we will win.' Now it is 'bring us the arms and we will win.' Tomorrow it will be 'fight our war for us and we will win.'"

Lindbergh disclosed that he had believed in the wisdom of a negotiated peace ever since "Germany attacked through Holland and Belgium, the British army evacuated the continent and France fell." In a section in which he scoffed at remarks in the Presidential broadcast envisioning the possibility of a German air invasion of America, he said:

"At that time (the fall of France) many of us who did not want to see England defeated advocated a negotiated peace in Europe. We realized how futile it was to carry on a war for which no nation but Germany had prepared.

"Reputations at Stake"

"We knew that it would only send the best men of Europe to die by the hundreds of thousands and that with each month that passed England would be in a worse position to negotiate than she was before.

But the interventionists were still in control. Their personal reputations were at stake . . .

"They attempted to stampede our people through hysteria and fear. If England fell our turn would be next, they cried; our Nation of 130,000,000 people would be invaded like Luxembourg, Holland and Belgium. Our cities would be destroyed by nonexistent fleets of transatlantic bombers. German parachute troops would descend on the streets of New York.

"Our own President spoke of an air invasion from the Arctic wastes of Greenland, and of bombing planes with speeds far exceeding any yet attained, even on the drawing boards of our greatest engineers."

Lindbergh concluded his criticism of interventionists with a renewal of his demand for a "new leadership."

"The interventionists," he said, "have forgotten their promises that all the steps they asked to take were to be short of war. They now say that the only way for us to defend America is to cross the Atlantic Ocean and fight Europe; to cross the Pacific Ocean and fight Japan; to fight possibly Russia, Italy, France and Spain as well."

Collector Gets Workout

George Mills, N. H. (U.P.).—Clock collector Clarence Collins was kept busy when daylight saving time became effective, advancing his 200 clocks an hour.

Fifi's Collection . . .

Associated Press WIREPHOTO

STAR ENTERTAINS BOYS IN CAMP—Fifi D'Orsay, musical comedy star, displays an Army dog tag and a collection of souvenir uniform stripes to selectees at Fort Dix, N. J. She and other Broadway stars entertained the boys in camp with a portable theater unit

Vichy Accuses R. A. F. of New Syrian Attack

By the Associated Press

Vichy, May 29.—French officials accused Britain tonight of continuing her attacks on French colonial possessions, despite a formal French protest, and Vice Premier Admiral Jean Darlan laid the responsibility for the European war at London's door.

The French said the latest attack by the British was made on a railroad station of the important Syrian town of Homs, where one native was killed as a Blenheim pilot dropped four bombs on his objective.

Vichy had lodged with the United States Department of State for delivery to London a protest against the British bombing of Sfax, Tunisia.

(An R. A. F. communique tonight admitted British bombers scored four hits on a vessel of between 4,000 and 5,000 tons in Sfax harbor. "From the enormous explosion and vast column of smoke which resulted," the report added, "it was apparent that the ship was loaded with munitions.")

To Journalist Henry Beraud, known for his anglophobe attitude, Darlan declared:

"It was England who was the instigator of the war. We were only a plaything in her hands."

From 1919 to 1939, said the interview, England did everything possible to prevent French naval construction.

"Then, in 1939, she begged us to accelerate construction of our battleships," Darlan continued. "In 1940, after the armistice, she tried to destroy them."

Dispatches from Sfax yesterday said British bombers which attacked the port were pursuing Italian merchantmen, two of which were hit.

The official News Agency Notes today referred to the 3,313-ton Italian ship Florida II, saying she had been in port at Sfax since Monday afternoon because of damage and that her presence there conformed to international law.

Mrs. Olcott Wins Garden Club Prize

Mrs. Floyd Olcott won first prize yesterday at the Washington Garden Club's annual spring flower show for receiving the most blue ribbons.

Mrs. Olcott was awarded a silver bowl which must be won three consecutive years before remaining in possession of the winner. Other garden clubs were invited to participate in the show this year held in the auditorium of the Universalist National Memorial Church, 1810 Sixteenth Street Northwest. Winner of this group was the Bellehaven Garden Club.

Japan Believed Offered a Way Out of Treaty

By the Associated Press

The United States Government's relations with Japan were described as unchanged by Secretary of State Hull yesterday, but it appeared that efforts were being made to give Tokyo an avenue of "escape" from Axis commitments.

Whether the Japanese government would take advantage of this opening in the event of war between the United States and Germany was less evident.

Secretary Hull's comment at his press conference apparently was intended to counteract assertions by responsible legislators concerning the reasons for the omission of any mention of Japan from President Roosevelt's "fireside chat" Tuesday night.

They attributed this to a growing belief in Administration quarters that Japan's ties with the Axis were weakening; that business interests were growing more influential in Tokyo and might eventually gain the ascendency over more militaristic elements.

Secretary Hull said only that American policies and relations with Japan had not changed. This was believed to rule out any possibility that the United States would be willing to make economic or other concessions to Japan to induce her to break away from the tripartite pact.

On the chance, however, that Japan herself may want a way out of the pact, President Roosevelt was believed in diplomatic quarters to have phrased his speech carefully to provide such an escape.

Yosuke Matsuoka, Japanese foreign minister, reaffirmed Japan's loyalty to the three-power pact in a speech yesterday, but he said also that Germany and Italy had accepted the original Japanese text of the accord without modification—a possible hint that Japan had left a "loophole."

Under this pact the three nations undertook "to assist one another with all political, economic and military means when one of the three contracting parties is attacked by a power at present not involved in the European war or in the Sino-Japanese conflict."

Japan's decision in the event of war between the United States and the Axis was believed to hinge on an interpretation of the word "attack."

President Roosevelt's emphasis that this word now had a new meaning was considered significant in relation to Japan. The President reasserted that the United States was mustering its men and resources "only to repel attack" but declared that "we in the Americas will decide for ourselves whether and when, and where, our American interests are attacked or our security threatened."

The President's Mail . . .

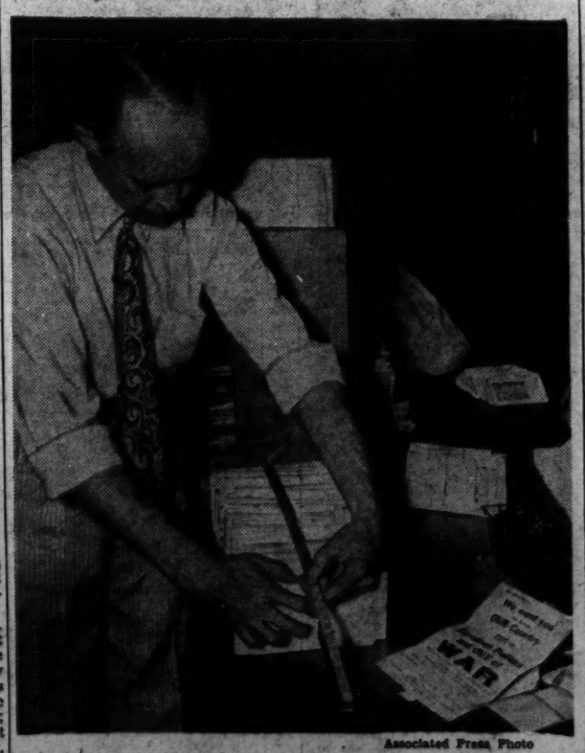

Associated Press Photo

IT COMES BY THE YARD—The President's mail has been running so heavy since his speech of Tuesday night that White House aides are now counting it with rulers on the basis of 1,000 letters to three feet. Here, Thomas R. Padgett puts his ruler to a fresh stack received yesterday. Note the printed handbill on the table. It was sent to the President by a woman in Paxton, Ill.

Fireside Chat Given Display In Moscow

By the Associated Press

Moscow, May 29.—The Soviet press published President Roosevelt's Tuesday night speech and emergency proclamation prominently today.

Tass, official Soviet news agency, reports from Washington led with the President's assertion that Germany is aiming at world domination.

Pravda, Communist Party newspaper, gave the story two columns at the top of its foreign news page, but without comment.

Red Star, the army organ, reviewing the situation in the Pacific, declared that military cooperation between Britain and the United States was "assuming a closer character and more concrete forms" there.

Pointing out that planes from aircraft carriers figured heavily in the sinking of the 35,000-ton German battleship Bismarck, the navy publication, Red Fleet commented that "the importance and value of torpedoes again was confirmed."

Talk Called "Ambiguous"

Vichy, Unoccupied France, May 29 (AP).—President Roosevelt's Tuesday night speech was called ambiguous today by newspapers in both occupied and unoccupied France.

An editorial in Paris-Soir was headed "The President Evaded Answering Admiral Raeder, and Le Petit Journal of the unoccupied zone entitled an editorial on the speech "Too Much or Not Enough."

[Germany's Grand Admiral Erich Raeder said two days before the President's talk that the Nazi navy would consider American effort to see that war materials reach England as an act of war.]

La Croix, a Catholic publication, said the speech indicated the United States was not ready for "brusque action."

Chinese Satisfied

Copyright by New York Times

Chungking, May 29.—An early and completely definite alignment of forces in the Far East is seen here as one of the potential results of President Roosevelt's speech. Authoritative observers believe the speech will mean American action that will bring a clash with Germany or at least so sharpen United States-German relations that Japan will be compelled either to take action in support of the Reich or to indulge in extensive appeasement of the United States and England and compromise with China.

Extras, which are rare in Chungking, were issued carrying the speech, and the army organ Sao Tang Pao hailed the talk as foreshadowing "real Chinese-American military cooperation."

Widespread satisfaction was voiced at Mr. Roosevelt's mention of aid to China. The speech is regarded as another step in aligning China definitely to the Anglo-American front.

Daylight Saving Meets Opposition

LIGHT, from Page 1.

chairman of the Senate District Committee, and Senator Arthur Capper (Republican), of Kansas, ranking minority member of the committee, expressed themselves as traditionally against daylight saving.

Several office workers, in a "how would it affect you?" sampling, were apathetic toward the idea. They said they "wouldn't mind" the shift in their schedules but weren't enthusiastic.

John Lloyd, 1820 G Street Northwest, information specialist in the U. S. Office of Education, who has to go to work at 8 a. m., said he wouldn't object to the plan but that "it would probably work a hardship" on many of the Government workers who have to be at their offices at 8. "They would probably stay up just as late at night, and it would mean losing an hour of rest the next morning. The question is, would they be as efficient—at a time when efficiency is so important."

Mrs. Louise Mull, secretary to Dr. Chester W. Holmes, assistant superintendent of District public schools, has to spend a half-hour coming in from her Silver Spring home to reach her office by 9 a. m. After pondering that side of the question, she added: "But daylight saving would give me an extra hour to work in the garden." She said she did not feel strongly, one way or the other, about the plan, but would not oppose it.

Harry N. Stull, president of the Federation of Citizens Associations, said that "I am against it for Washington, and see no benefit in it—for ordinary times. But if it is done on a Nation-wide scale, that is different. If it is done from the standpoint of national defense, I am sure the federation wouldn't want to oppose it, even though it were basically against the idea in ordinary times.

"We're for it," said Dr. and Mrs. R. P. Kelley, of 8401 Sixteenth Street Northwest. "It'll mean more time for recreation after work."

"More time to play," agreed Jim Mayfield, of 1305 E Street Northwest, a shooting gallery assistant.

A policeman who was patrolling a downtown beat was dubious. "I get up early enough anyway, at 5:30," he explained, "and I think 4:30'd be too early."

A woman who refused to give her name, said she was a housewife and mother of several children and insisted that daylight saving for her, and other women, would mean getting up an hour earlier than customarily, and an extra hour's work, and the added problem of feeding hours for young children.

Secretary Ickes yesterday suggested that the United States may have to resort to restricted use of electricity and have "gasless Sundays" to meet shortages of power and oil.

A spokesman at the Department of Interior pointed out that the Secretary recently said daylight saving would be advantageous specifically for Washington because in the defense program the Government is doing business with large industrial centers which are on daylight savings time, and synchronization would be helpful.

Corporation Counsel Richmond B. Keech commented on the economy angle, when he said: "In the interest of economy, it might result in savings, through conserving electric light power. I think it should be nation-wide or not at all. As an economy move, now is the time to do it."

Britain Gains In Air Power, Halifax Says

Viscount Halifax, British Ambassador to the United States, last night predicted that "within a few months, when American production gets going, the scales are bound to turn against Germany."

Indicating that further British reverses in the eastern Mediterranean would not destroy his confidence, the envoy told a press conference at the British Embassy:

"Let the imagination run riot and picture German armies established on three continents—paying dearly, of course, for each advance. Meanwhile, Britain is gaining power to send 500 to 1,000 planes a night against Germany, instead of 100 to 200 once or twice a week, as is now the case.

"Through all this we hold the center of resistance, the British Isles, and the freedom of the seas. It is not imaginative to foresee a time when the Germans, many of whom thought a war against Poland was a good idea, begin to wonder about the wisdom of a war to occupy the world."

Lord Halifax dismissed rumors of a "negotiated peace" with the blunt observation, "You can't make peace with a mad dog."

"We can't believe anything Hitler and his gang might say," he continued, "and the English people have made up their minds there can be no peace or security or order in the world until that man is stopped."

The Ambassador said he believed some of the peace rumors in this country are conveyed through "innocent channels of German propaganda—it's the sort of story I should expect the Germans to put about, with the idea of creating fog, doubt and misunderstanding."

"Britain will carry on the war whatever happens," he continued, "but our people know, of course, that the more you help them and the more quickly the shorter will be the war."

Asked if American aid could become fully effective without this country's actual entry, Halifax replied that there were undoubtedly "certain things" a nation could do as a belligerent which it can't do as a nonbelligerent but that he had no doubt the response to President Roosevelt's speech Tuesday would greatly accelerate American production.

Halifax touched only briefly on the war in the eastern Mediterranean. "Whatever happens in Crete," he said, "the defense has exacted very heavy payment, has gained valuable time for Gen. Wavell and his armies and has undoubtedly dislocated German plans to support and develop the trouble in Iraq."

He said he thought the Germans "would draw the conclusion from Crete that an air-borne invasion is a very difficult undertaking, even when you have a preponderance of air power. It would naturally be still more difficult if the territory to be invanded commands substantial air power."

Halifax told correspondents it was hard to be "very specific" about peace aims, "until you know what sort of shape the world will come out of the mangle in."

"There should be a distinction between the economic terms, because the contentment of the German people must depend on their economic life, and the military terms, which must prevent the German people and the world from being led again into such a catastrophe," he declared.

Halifax spoke with pride of the destruction of the battleship Bismarck, which he called a "remarkable example" of coordination between air and sea power.

Balancing the loss of the Hood against the Bismarck, the exchange was "of immense advantage to us," he said, since it leaves the Reich only three capital ships, two of which would have come out from Brest to aid the Bismarck "if they hadn't been knocked about so badly" by British bombers.

Of the third remaining Nazi battleship, the new Tirpitz, he said, "We hope it comes out."

Bill Will Give McCarran Aide, Leader Predicts

When an appropriations subcommittee meets Monday to put the finishing touches on the legislative appropriation bill it will include an item to hire an expert assistant for Senator Pat McCarran (Democrat), of Nevada, chairman of the District Committee, it was predicted last night.

McCarran has made his continued acceptance of the committee post dependent upon Senate approval of an assistant with expert knowledge of municipal administration. McCarran said he believed the job should pay $6,000 a year.

A member of the legislative subcommittee declared he was confident that body will do "what the Senator wants."

Indicted in Draft Case

New York, May 29 (INS).—Lowell Naeve, 24-year-old mural painter described as a student of Diego Rivera, noted Mexican artist, was indicted today for refusing to fill out his draft questionnaire and returning his registration card in torn pieces to Secretary of War Stimson.

Rugs

For 21 years our business has been to look after the finest rugs in Washington. Our superior service costs you no more.

REPAIRED CLEANED STORED Est. 1920

Nazarian Bros. Co. 1221 G St. N.W. DIST. 3800

Fascist General Loses Command

Associated Press WIREPHOTO

LIEUT. GEN ACHILLE STARACE,

former secretary of the Fascist Party, has been replaced as chief of staff of the Fascist militia, it was announced yesterday in Rome. His place was taken by Lieut. Gen. Enzo Galbiati. Reason for the change was not given

Pepper's Move For Confidence Vote a Failure

By Hedley Donovan

Post Staff Writer

Senator Pepper (Democrat), of Florida, yesterday failed to obtain consideration of a resolution approving President Roosevelt's address of Tuesday night and expressing "full confidence" in the Chief Executive.

The Florida New Dealer, a militant advocate of a more active war role for the United States, surprised both supporters and foes of Administration foreign policy by seeking unanimous consent for action on a resolution reading:

"Being informed of the forthright and straight-forward address by the President on May 27, it is the sense of the Senate that the President was right and deserves the full confidence of the Congress and the country."

Senator George (Democrat), of Georgia, chairman of the Foreign Relations Committee, opposed consideration of the resolution on the ground that it would "precipitate an unnecessary and a most regrettable debate" and "promote no spirit of national unity."

Isolationists Silent

"It could be productive of no good," said George, who has piloted through the Senate all the Administration's foreign policy legislation of the present session.

Senate isolationists sat silent while Pepper, replying to George, asserted that the argument of the Foreign Relations Committee chairman amounted to an admission that "there is such disunity in the Senate on the fundamental truths uttered in the President's address that we dare not consider this resolution of confidence."

"If that is so," Pepper cried, "the people of this country and of the world are entitled to know it. The sooner we tell the world, the less the danger of their disappointment, the less danger of some tragedy in the wake of such denial."

Pepper said individual members of Congress "are interpreting the President's speech this way and that way and the heart is being eaten out of it. The people deserve to know whether Congress is back of the President or whether Congress is torn by disunity."

The Pepper resolution now "lies on the table" and can be called up by unanimous consent, but its sponsor did not indicate whether he would attempt again to bring it onto the floor when the Senate convenes next week.

"It would lose most of its value if it were approved days after the President's speech," he told reporters. "Everybody is asking the country to rally around the President. I thought it wasn't too much to ask Congress to do a little rallying around."

U. S. Will Train British Pilots At the Rate of 8,000 a Year

The British-aid program moved into a new phase yesterday as the War Department announced plans for training 8,000 Britons annually as combat fliers.

First of the fledgling airmen will enter Army flying schools a week from tomorrow for a 30-week course leading to a fighter or bomber pilot's wings. The group of 550 will be followed by a like number every five weeks, while smaller groups will be trained in American civil flying schools.

In another defense development, President Roosevelt asked Congress to appropriate an additional $114,091,080 for the Navy for the balance of the current fiscal year.

Army officials, at the same time, predicted that the War Department would soon ask Congress for authority to keep the National Guard in active service after a year of training.

Although no decision has been reached in the matter, most officers believe that the declaration of an unlimited emergency made it virtually certain that the Guard would not be demobilized. The War Department has said that a decision on the matter will be made next month and will depend upon world conditions.

The Navy funds' request included $50,015,000 for additional shore facilities, including a new $14,990,000 Marine Corps air base at Neuse River, N. C.; a $6,375,000 lighter-than-air base at Elizabeth City, N. C., and $2,000,000 for strengthening the new operating base at Newport, R. I.

Secretary Stimson, in announcing the R. A. F. training program, said it can be handled "without interfering at all" with the Army Air Corps' plan to step up pilot training to 30,000 fliers a year. Army flight training is well ahead of warplane deliveries, he explained.

The War Department chief also declared, in a formal statement, that there will be a shortage of military equipment for the large scale war games now getting underway which will last through the fall.

Every man has a rifle, and there are enough .30-caliber machine guns for all units and almost a 100 percent complement of light tanks and 81-millimeter mortars, he said. Major shortages are in antitank guns, antiaircraft weapons, field artillery 105's and 155's, motorcycles and the larger trucks, it was said.

Stimson said, however, that before the end of the calendar year many of these shortages will have been filled. He also disclosed that the present manpower strength of the Army is 83,000 officers and 1,262,000 men, including 507,000 selectees.

The British pilot-training program is in three phases. Four thousand men from England or the empire will be trained annually in the army schools, 3,000 a year in British courses to be set up in civilian schools in the United States, while 1,000 will be trained as aerial navigators at the Pan-American School at Miami.

Britain will pay for the transportation, pay, clothing, subsistence and lodging of her students, while the other costs will be paid for under the lend-lease program.

Adm. Woodward Recalled to Duty

Rear Admiral Clark H. Woodward, who was retired from the Navy April 1 when he reached the 64-year age limit after more than 40 years of service, was recalled yesterday.

The admiral was appointed as the Navy's representative on the Board for Civilian Defense, and appointed to the Office of Civilian Defense created by President Roosevelt last week.

Admiral Woodward, who graduated from Annapolis in the class of 1899, was commandant of the Third Naval District and of the New York Navy Yard when he retired.

IT'S THE

Perfect Coat

BY ALLIGATOR

for rain protection
. . . for motoring
. . . for traveling
. . . for week-ends

$23.50

It's the coat no well-dressed man should be without this summer. It's the coat that gives grand insulation against winds, plus complete protection against sudden showers. It's the coat that is amazingly versatile. Beautifully tailored of water-repellent gabardine by Alligator.

RALEIGH HABERDASHER

WASHINGTON'S FINEST MEN'S WEAR STORE 1310 F Street

CAPITAL TRANSIT COMPANY Presents

"WASHINGTON'S NEWEST RADIO GAME

"Take a Money Ride"

WITH DON GARDNER & DON FISHER

(TOTAL EACH WEEK)

$25. CASH PRIZES

Every FRIDAY 7:00 to 7:30 p.m. WMAL

Here at last is a quiz game you can play in your own home. You are given ten questions on each program. Each question gives you a choice of two street car or bus rides. The problem is—which ride to take? You take the right ride if you answer the questions correctly.

Everyone is eligible to play this radio game except employees and their families, of the Capital Transit Company, the National Broadcasting Company and the advertising agency handling the program.

YOU'LL NEED A FREE CAPITAL TRANSIT MAP OF STREET CAR AND BUS LINES

This free map shows all street car and bus lines in the District. The route numbers carried on street cars and the route letters and numbers carried on buses are shown for each car and bus line. You'll need this map to complete your entry for each program. To get your free map, telephone Michigan 6363, or mail us the coupon.

MAIL COUPON TODAY FOR FREE MAP

Capital Transit Company
Dept. D, 36th & M Sts. N.W.
Washington, D. C.

Please send me your free guide map of Washington showing the bus and street car lines in color.

My name .....

My address .....

CAPITAL TRANSIT CO.
A CAPITAL ASSET

Martin Tells Goal of U. S. Plane Builders

(Editor's note: Glenn L. Martin, creator of some of the world's fastest airplanes, turned from World War planes to transoceanic clippers and then to fast land bombers and Navy patrol bombers. In this story he outlines the problem of air rearmament in terms of design. Tomorrow, Maj. R. H. Fleet says this Nation can't be topped in bomber output.)

By Glenn L. Martin

President the Glenn L. Martin Co.

Baltimore, Mal 29 (The Special News Service).—To keep ahead of our potential enemies in the air, we American aircraft manufacturers are being called upon to design and produce airplanes that are at once invulnerable and overwhelming. I am not being funny. That is the dead-serious goal toward which we must strive constantly — using for comparatives the known striking and defensive powers of the other fellow's equipment.

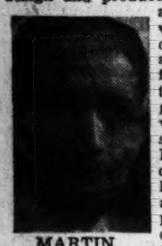

MARTIN

Let's put it another way. If we can produce in quantities airplanes of all classes that are faster and more heavily and intelligently armed and protected against the bullets of possible enemies, then we will enjoy superiority. But if we fail in any one of these departments, our superiority is subject to dispute.

Of course, the entire burden does not fall on the shoulders of the manufacturers; it is shared by the Army and Navy, whose trained observers are ceaselessly appraising the world's warplanes. It is through their findings that we get our directives from the armed services, whose materiel officers tell us what our new airplanes must do. It is up to us to design and build them to these requirements.

America has been singularly fortunated in one respect. We have the tactical experience of warring nation to guide us in our rearmament effort. We know the strength and weakness of current combat types; we can avoid the mistakes that heretofore have been so costly.

Factors Almost Canceled

World War II was young when we recognized glaring weaknesses in the combat planes of both of the chief contenders. The German craft were faster, but they were weak in their defenses. The British ships were slower, but they had more guns, greater fire power. Superior numbers on the one side and superior quality of men and machines on the other again were almost cancelling factors.

American military airplanes, then, must be faster than the German types and more heavily defended than the British, if they are to be the best. Too, allowances must be made for forthcoming improvements of foreign aircraft, not to mention some improvements of our own. These are the basic considerations in our directives from the Army and Navy.

The United States has held one tremendous advantage. At the time war flamed in Europe, we had high-powered engines already in production, while neither Britain nor Germany had anything much over 1,200 horsepower. In addition, we already had even higher powered engines past the design stage and almost ready for production, and our engines quickly proved their greater reliability and longer service.

Designed for Long Flights

A development of great importance in this country also has been the long-range flying boat patrol bomber type. With defensive power enormously increased, these ships are designed for long service away from their bases. Their great range and their speed allow them to cover vast areas of ocean, both independently and in cooperation with the surface fleets. Their mission is to contact the enemy at far greater distances than those feasible with surface vessels; to strike heavy bomb or depth charge blows in force and to guide the surface ships in for mop-up work.

Of course, there are other things to be considered in the comparative values of airplanes. Maneuverability is a factor. Durability is another. Bomb-sights may give one air force an important edge over another. Certain other equipment may add greatly to operational efficiency. A sufficient distribution of types counts heavily.

But, in the main, the ability of an airplane to defend itself from certain onslaught is the critical consideration.

Element of Surprise

That has been true of all fighting machines, and throughout the history of warfare it has been a game of ring-around-rosy development of powerful weapons of offense on one side and the building of defenses against them on the other. The element of surprise is important in giving effect to these improvements, for any new war machine is approached with caution until its abilities are known.

Finally, America has enjoyed comparative serenity in its aircraft development. Uninvolved, as yet, in actual strife, our industry has been able to stand aloof from the struggle and look with a clear eye upon the progress of combatants. No longer are we building peacetime military craft; our current production types embrace all of the advances of the world's air armies and navies.

Moreover, we are looking ahead, bringing into play the creative genius and production ability for which our country is famous—building new weapons against which others may have to set up defenses.

3 D. C. Robbers Get Prison Terms

Justice T. Alan Goldsborough imposed 5-to-15-year prison sentences on three members of a holdup gang in the District Court yesterday.

Given the limit for robbery were Frank J. Kane, 23, Bernard W. Rhine, 23, and Theophil Tiverney, 27. All pleaded guilty, as did a fourth member of the gang, Richard K. Oliver, 21. Assistant District Attorney George McNeil said Oliver will be sentenced Monday.

Tiverney admitted nine robberies, and was sentenced for each, but the sentences were made concurrent.

'What Every Woman Knows'

IN COMMENCEMENT WEEK PLAY—James M. Barrie's "What Every Woman Knows" will be staged by National Park College students as part of commencement week activities at the school in Forest Glen, Md. Lenora Guseman (left), as Lady Sibyl, and Virginia Hall, as Countess de la Briere, are shown at dress rehearsal

Dies Group Exposes C. I. O. Aide as Former Communist

By Edward T. Folliard

Post Staff Writer

The head of a C. I. O. union in the North American Aviation Co.'s plant at Inglewood, Calif., where 11,000 men working on bombers are threatening to strike, was dramatically exposed yesterday as a one-time registered Communist.

He is Elmer J. Freitag, and he himself unwittingly caused the disclosure by taking part in a noisy, unscheduled quarrel during a luncheon recess of the Dies Committee.

Freitag is president of an aircraft division local of the United Automobile Workers of America, C. I. O., in the North American Co. plant at Inglewood. He is here in Washington to appear before the Defense Mediation Board, which will choose a panel Monday to negotiate the wage dispute which threatens to tie up the plant.

Freitag and other C. I. O. representatives were in the audience at the Dies Committee hearing and heard Hugh Ben Inzer, himself former president of a C. I. O. local, tell of a widespread revolt against Communist leaders on the West Coast, and also tell how these Communists were working "hand in hand" with German Bund leaders to obstruct the defense program.

Protested Testimony

When the recess was called, Freitag and two of his colleagues hurried back behind the committee table and confronted Representative Jerry Voorhis (Democrat), of California. They protested Inzer's testimony. They insisted that they were 100 per cent Americans. Freitag vehemently denounced the Communist tag which he said Inzer had hung on the North American workers.

In the tumult, Dr. James B. Matthews, research chief for the Dies Committee, handed Representative Voorhis a telegram from Los Angeles. The message, a routine one, had come in a half hour before from the committee's West Coast investigator. It said that Freitag had registered as a Communist Party voter in the election of 1938.

Representative Voorhis turned to Freitag.

"You are a registered Communist, aren't you?" he asked.

"Not that I know of," said Freitag, who apparently didn't know what was in the telegram.

Dr. Matthews then asked Freitag if he would be willing to go before the committee and deny under oath that he was a registered Communist.

"You've got me," said Freitag.

Grilled on Stand

Richard K. Franklin, an anti-Communist worker from Los Angeles, who had taken part in the recess argument, sarcastically told Freitag that he ought to go back to his hotel and get "new instructions."

At the afternoon session, Freitag was called as a witness by Acting Chairman Joe Starnes (Democrat), of Alabama.

"On the eighth day of January, 1938, did you register as a member of the Communist Party?" Starns asked.

"I would say that I am not a member of the party," Freitag answered.

"Did you register as a Communist voter on January 8, 1938," Starnes persisted.

"Yes," Freitag said, "but after about two months I changed my affiliation to the Progressive Party."

Lew Michener, C. I. O. regional director in Los Angeles, who was accused by other witnesses of consorting with Communists and seeking to put down the revolt against them, told the committee that he would be glad to testify as "a patriotic American." He probably will be called early next week, the committee having recessed yesterday until further notice.

R. T. Frankensteen and other C. I. O. officials charged at the Capitol that the Dies Committee, in the Freitag case, was trying to embarrass the negotiations before the Defense Mediation Board in the North American case.

The testimony of Inzer, Franklin and other West Coast workers, in which they told how the C. I. O. rank and file out there was in revolt against Communist leaders, greatly interested the committee.

"It looks as if we are going to have a real American labor movement, not one dominated by Communists," Starnes observed. "These fellows who have testified have a hard job ahead of them, and they deserve every encouragement."

Former Navy Man

Inzer, a former Navy man, told how he resigned as president of the C. I. O. local in the General Motors plant at Southgate, Calif., so that he could fight the Communists who, he said, dominated the C. I. O. on the West Coast. He continues to work in the plant, but heads the Vigilant American Committee, composed of C. I. O. workers.

His testimony marked the first time that the committee had heard of actual collaboration between Communists and German Bund leaders. Inzer told how, after he had been elected president of his local, he was summoned to a meeting at C. I. O. regional headquarters in Los Angeles.

Present at this meeting, he said, were Michener, the regional chief; Wyndham Mortimer, described by Earl Browder as "close to us"; Pettis Perry, a colored man who has run for office on the Communist ticket, and Hans Diebel, a German-American Bund leader, who runs the Aryan Bookstore in Los Angeles, and who has been denied American citizenship.

Inzer quoted Michener as saying that it was important that all U. A. W. leaders get together and cooperate in case there was a general strike on the West Coast. He said that Michener, after making a statement, would turn to Perry and Diebel, and they would nod their approval.

Printed Pamphlet

Inzer further quoted Minchener as saying that Diebel would "cooperate with us" by printing the necessary literature in the case of a strike, and pointed out that he had been printing a pamphlet entitled "The Yanks Are Not Coming."

Inzer said he was "shocked," and after making an investigation tried to arouse the rank and file workers. He and like-minded workers, he said, formed the Vigilant American Committee.

"I am absolutely for organized labor," he said, "and I am for the C. I. O. 100 per cent. But I do think it ought to be controlled by Americans, and not subversive and racketeering elements.

Oscar C. Crozier, of San Gabriel, Calif., who organized the U. A. W. local in the Studebaker plant, joined with Fred Bailey, Edward Bolling and the others in agreeing that the Communists had a powerful grip on the C. I. O. on the West Coast, but that rank and file of members were loyal Americans eager to build up America's defenses.

Auhagen Pleads Not Guilty To Breaking Propagandist Law

Dr. Frederich Ernst Auhagen, alleged Nazi propagandist, pleaded not guilty to charges of failing to register as an alien propagandist with the State Department yesterday and his trial in the District Court was set for June 23.

Dr. Auhagen entered his plea after Justice F. Dickinson Letts overruled a demurrer to the indictment filed for him by Attorneys Leo A. Rover and Roger Robb.

Meanwhile, Justice James M. Proctor overruled demurrers to similar charges filed for Transocean News Service, Manfred Zapp, manager, and Guenther Tonn, his aide.

The first trial in the United States for failure to register as an alien propagandist is scheduled before Justice Letts for June 9. Accused are Raphael Rush, Morris Liskin and Norman Weinberg, alleged associates in a Soviet propaganda agency known as Bookniga Corporation. Liskin pleaded guilty to a charge of failing to register the company as a propagandist but faces trial with the others on a charge of conspiracy to evade the registration law.

Rush and Weinberg protested yesterday against being forced to stand trial in company with Liskin, claiming that his plea of guilty would be used against him and could hardly fail to prejudice their position before a jury. They asked for a severance, in a petition filed with the District court clerk.

HIGH GRADE HOUSEHOLD EFFECTS
At Public Auction
AT SLOAN'S
715 13th St. N.W.
Tomorrow at 10 A. M.

Legion to Aid In 2d D. C. Registration

The second draft registration on July 1 will be handled exclusively by local draft boards throughout the country without aid from voluntary workers, National Selective Service headquarters announced yesterday.

Despite this order, 400 volunteer members of the American Legion in Washington will do most of the actual registration work, District Draft headquarters said, but responsibility for the job will rest with the individual local boards.

Efforts of the Legion will relieve pressure on members of local boards who are now working at top speed to classify remaining registrants in their areas in line with recent orders from national headquarters, it was said.

Brig. Gen. Lewis B. Hershey, deputy director of Selective Service, said yesterday that while we are grateful for the "whole-hearted" assistance of volunteers outside the Selective Service system in the first draft registration, this time we are certain local boards will be able to conduct the registration without their assistance.

Meanwhile, yesterday, Brig. Gen. Albert L. Cox, District Draft Director, issued a fatherly message to all selectees awaiting induction. He made eight suggestions so that their "road may be made smoother." They were:

1. "Go to it cheerfully, soberly, and alertly."
2. If you are employed remind your employer there is a "chance" you may be rejected at the induction center. Ask him to hold your job for you until you are certain of induction.
3. If you are unemployed, register with your State Employment Service before you leave. It will help you get a job when your national task is completed.
4. "Travel light." Take a small bag with a few clean clothes. Leave jewelry, large sums of money and other valuables at home, for they are easily lost. Take a little spending money to tide you over until your first pay day.
5. Leave your automobile or motorcycle at home.
6. Keep in touch with your friends and family, but ask them not to write until you have a definite and complete address in the Army.
7. When you go to the classifier at the reception center think back over all the jobs you have had and exactly what you yourself did in them. Give all the information asked for honestly and completely.
8. Go to the Army with an open mind and forget any ideas which you now have unless you know they are correct.

"Your country needs your help," said Gen. Cox. "With your assistance all of us will achieve our common goal—the maintenance of the free heritage to which we were born."

Parades, Speeches To Honor Dead

MEMORIAL, from Page 1.

bers of the G. A. R., who will ride in automobiles at the head of the procession. Units of the Army, Navy and Marine Corps, in full battle array, will be among the marchers. Included in the military sections of the parade will be a composite battery from the Twelfth Infantry from Arlington Cantonment, commanded by Capt. John D. Lawler, which will include Companies A, C, K (rifle) and M (heavy weapons). One platoon of the antitank company, the Third Cavalry Band, Troop E of the Third Cavalry, one section of the machine-gun troop and one section with .50-caliber machine guns of the special weapons troop, Third Cavalry, all commanded by Lieut. R. Hosmer, and all of Arlington Cantonment, will take part.

Grand marshal of the parade will be Brig. Gen. Albert L. Cox, director of Washington's Selective Service system. He will be assisted by William Leo Collins, of the District American Legion, and C. Francis McCarthy, chef de gare of the Forty and Eight Society.

The watergate will be the scene of a picturesque Memorial Day tribute when members of the Fleet Reserve Association, Branch No. 4, hold their annual services for sailors who died in action. Rear Admiral George C. Pettingill, commandant of the Washington Navy Yard, will deliver the memorial address, and the floral anchor will be floated on the Potomac while the boatswain sounds his pipe.

Sailors who died in the Spanish-American War will be remembered in two ceremonies, sponsored by the United Spanish War Veterans. The first, at the tomb of Admiral George Dewey, in Washington Cathedral's Bethlehem Chapel, will begin at 9 a. m. this morning. The other tribute will be at the Maine mast in Arlington Cemetery at noon. Members of George Dewey Naval Camp, No. 7, U. S. W. V., will sponsor the latter rites, and Representative Martin Smith of Washington will speak.

At the National Cemetery at United States Soldiers Home, the annual memorial exercises will be held, beginning at 9 a. m., under the direction of Maj. Gen. Frederick W. Coleman, U. S. A., retired, governor of Soldiers Home. Representative Smith will be the principal speaker at this ceremony also.

Symbolic services at the Argonne Cross, Arlington, will commemorate the 30,000 American soldiers who lie buried in eight cemeteries of German-held France and Belgium. Instead of the usual rites, which, because of the war, can no longer be held at the cemeteries themselves, the American Legion is sponsoring the symbolic services. Eight crosses, representing the eight American graveyards in Flanders, have been erected for the ceremonies, which begin at 2:30 p. m.

Relieve ITCHING Torment
Act today—Don't delay
Don't suffer from the nagging itch of eczema or itchy skin about the rectum or genitals. Soothing medicated Resinol Ointment may relieve such distress.
RESINOL

British Take Town in Drive To Bagdad

By the Associated Press

Cairo, May 29.—British troops advancing on Bagdad over roads flooded by broken irrigation ditches today captured the Iraq village of Khanuqta, midway between Fallujah and the Iraq capital, it was reported by the R. A. F. The town is 17 miles from Bagdad.

Earlier the British said troops east of Fallujah captured one Iraq rebel officer and 92 other ranks.

[In Bagdad dispatches the Iraqi government claimed more than 350 British imperial troops were killed or wounded today in a fierce battle in western Iraq and in artillery bombardment of British positions in the Persian Gulf region.]

A small advance was registered by empire forces besieged for weeks at Tobruk, Libyan port, the Middle East general headquarters said. The British at Tobruk struck out to improve their position and caused Axis casualties without loss to themselves, it was said.

Patrol action was the sole activity in the Salum, Egypt, area, the British said, with the Axis troops making no attempt to extend their lines from positions covering Halfaya ("Hellfire") Pass, near Salum.

The British declared their patrols vigorously harassed the Axis around Salum.

In Ethiopia, patriot forces were reported to have surrounded Bako, in the lakes region.

Gruber Guilty Of Tapping Wires of SEC

Copyright by New York Tribune, Inc.

New York, May 29.—Jacob Gruber, former assistant general counsel for the Securities and Exchange Commission in New York, was found guilty today by a jury on United States District Court of tapping and conspiring to tap the commission's wires between here and Chicago in a vain effort to obtain information in an SEC matter concerning a private client of his.

The jury deliberated three and a half hours before reaching a decision. Gruber, who conducted some of the SEC's most important investigations in this district from 1934 to 1938, faces a maximum jail sentence of 12 years and a fine of $20,000.

He was convicted on two counts charging him with violating the Federal Communications Act and on one count of conspiracy. After the verdict was announced, John L. Burling, assistant United States attorney, told Judge Robert A. Inch that it would take ten days to prepare a probation report on Gruber and sentencing was set for June 10. Elizabeth Miller, former chief telephone operator in the SEC's office here, who pleaded guilty before the trial, will also be sentenced at that time.

Miss Miller was accused of arranging the telephone system so that Gruber or his secretary, Fay Werthmann, could sit and listen in on a conversation between SEC officials.

Fay Werthmann was freed during the trial when the case against her was dismissed by Judge Inch on grounds of insufficient evidence.

Before he became an SEC counsel, Gruber was an assistant attorney general of New York. He remained at liberty today on bail of $1,000.

Davis Jury Disagrees, Is Discharged

Philadelphia, May 29 (U.P.).—A Federal court jury deliberating the fate of J. Warren Davis, once the Nation's highest jurist outside the United States Supreme Court, who was charged with selling justice to William Fox, bankrupt motion picture magnate, was discharged tonight when it failed to agree.

The jury had started deliberating at 3:17 p. m. and reported to Judge Robert N. Pollard, of Virginia, assigned to the case by the United States Supreme Court, at 10:17 p. m. that it was hopelessly deadlocked.

Davis, retired United States Circuit Court of Appeals judge; Fox, and Morgan S. Kaufman, Scranton attorney, were indicted by a Federal grand jury on charges of conspiracy to obstruct justice and defraud the United States.

Fox pleaded guilty and turned Government witness. The Government charged that Davis, through Kaufman, received $27,500 in return for favorable decisions in Fox's tangled bankruptcy affairs.

Maximum penalty on the charges is two years imprisonment, a $10,000 fine, or both.

'Armistice Babies' Called

London, May 29 (AP).—"Armistice Babies"—women born in 1918—were called by the labor ministry today to register June 14 for war work.

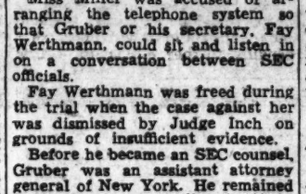

Agents Arrest German Citizen

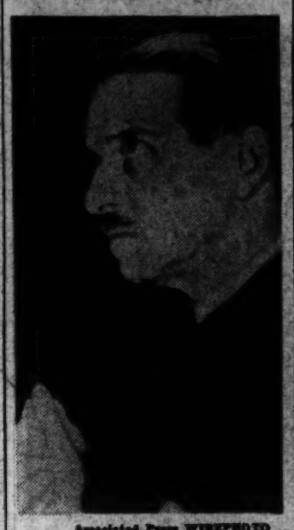

Associated Press WIREPHOTO
KURT RIETH
Taken to Ellis Island

Vichy Held Readying War On 'Free' Areas

Copyright by New York Times

Bern, Switzerland, May 29.—What appeared to be a preparation for the implementing of Vichy's promise to the Germans to reconquer De Gaullist West African territory, got under way early this week with the arrival in Dakar of the first of several convoys of men and materials in French transports, according to information received here tonight.

The material is described as consisting of heavy and light field artillery, some armored cars and a few tanks—all of which would appear to have been returned to the Vichy French by the occupying authorities, since all material in this category had to be surrendered under the armistice terms.

Considerable quantities of gasoline are also reported to have arrived and several squadrons of French planes are expected to arrive from Morocco before the middle of next week.

When questioned about the authenticity of this information, semi-official French circles here either denied the report flatly or referred to "possible natural defensive measures being taken there in view of developments in the eastern Mediterranean."

De Gaullist sources here implied awareness of this latest development and intimated it had been going on for some time. According to information in their possession, the French have strengthened the Dakar garrison by more than 5,000 troops within the last month and the convoy mentioned above was understood to be the sixteenth to arrive in that port during that period.

Some indication of the haste with which this reinforcement is being carried out under difficult circumstances may be gathered from a further statement that the boats all arrive and leave in the space of less than 12 hours.

Police, Firemen's Pay Rise Bill Delayed to June 9

Chairman Jennings Randolph of the House District Committee, announced yesterday postponement of the regular Monday committee meeting to June 9, when the police and fire pay increase bill will be the first order of business.

Randolph (Democrat), of West Virginia, said so many committee members expect to be out of the city Monday that he doubted he would be able to assemble a quorum.

The chairman is scheduled to give the commencement address at Storer College, Harpers Ferry, W. Va., at 10 a. m. Monday, to accompany Federal Security Administrator Charles A. Taft to graduation exercises at Elkins Monday afternoon and to address the national convention of the National Aeronautical Association at Louisville Tuesday.

Shipyard Pickets Defy Demand Of Senators to Return to Jobs

By John G. Norris

Post Staff Writer

Picket lines continued about San Francisco shipyards yesterday despite demands from the Senate Defense Investigating Committee that the striking machinists comply with President Roosevelt's no-defense-strike policy.

Both the committee and the executive council of the American Federation of Labor called upon the strikers to return to work and settle the dispute by arbitration, but word from the West Coast gave little indication of an end to the stoppage holding up $500,000,000 in ship construction.

The Associated Press reported from San Francisco that E. F. Dillon and Harry Hook, business agents for the striking A. F. of L. machinists, said on their return from testifying before the committee here that they would not recommend a return to work.

However, a member of the Alameda County A. F. of L. Building and Trades Council said an increasing number of other A. F. of L. workers returning to work through the picket lines indicated the President's Tuesday night speech was affecting the strike and predicted it would soon be broken. The council opposed the walkout.

On the Senate floor here, Chairman Truman of the Defense Investigating Committee declared that after its investigation of the strike the group believes that the "desperate need" of the United States for ships ought not be used by the union to obtain closed shops.

"The Senate committee believes that the machinists of San Francisco are loyal Americans," he said, "and that they will give heed to the unlimited emergency proclaimed by the President and to the request of the President that the vital defense program of the Nation be not impeded by the stoppage of work on defense projects."

The Associated Press reported that earlier in the day Dillon had wired the strikers that he and Hook had been "accorded brutal treatment" by the Senate committee when they appeared before them Wednesday and that he had urged them to "hold your picket lines tight."

Last night, on their return to San Francisco, the two labor leaders were quoted as saying they would not recommend that the men go back to work. Dillon said that it was "entirely up to the boys," and Hook that "the end of the strike is just as far in the offing today as it was when we first went out" May 10.

Senator Truman said he was "perfectly disgusted" with the refusal of the union leaders to recommend that the men go back to work and arbitrate the strike, and said the committee will write each of the machinists as soon as their names and addresses are furnished, asking them to answer "yes or no" whether they will return to work.

Senator Mead (Democrat), of New York, who was active in labor circles before entering Congress, declared that while the Bethlehem Shipbuilding Co. is also at fault, continuance of the strike was "without reason or sense." Senator Hatch (Democrat), of New Mexico, also urged that the men return to work.

AMUSEMENTS AMUSEMENTS

Today's NEIGHBORHOOD... MOVIES

All Time Schedules Given in Warner Bros. Ads Indicate Time Feature Is Presented.

Matinees All Theaters

AMBASSADOR 12th & Col. Rd. CO. 5500. Mat. 1
Holiday Prices Prevail Today.
Priscilla Lane-Jeffrey Lynn-Ronald Reagan in "Million Dollar Baby," at 1:20, 3:20, 5:25, 7:25, 9:30.

APOLLO 624 H St. N.E. FR. 5300.
Holiday Prices Prevail Today.
Special Holiday Matinee 1 P. M.
Edward Arnold-Lionel Barrymore in "The Penalty," at 1:00, 2:45, 4:30, 6:10, 7:50, 9:40. Information Please and Popeye Cartoon.

AVALON 5612 Conn. Ave. N. W. WO. 5600.
Holiday Prices Prevail Today.
Special Holiday Matinee 1 P. M.
Clive Brook-John Clements in "Convoy," at 1:25, 3:05, 4:45, 6:30, 8:00, 9:40. Information Please.

AVE. GRAND 645 Pa. Ave. S.E. LI. 2405.
Holiday Prices Prevail Today.
Special Holiday Matinee 1 P. M.
Maureen O'Hara-James Ellison in "They Met in Argentina," at 1:40, 3:40, 5:40, 7:40, 9:40. Our Gang Comedy.

BEVERLY 15th and E Sts. N.E. LI. 2800. Mat. 1 P.M.
Parking Space Available to Patrons.
Holiday Prices Prevail Today.
Jean Arthur-Charles Coburn-Robert Cummings in "The Devil and Miss Jones," at 1:20, 3:35, 5:39, 7:40, 9:40. March of Time.

CALVERT 2324 Wis. Ave. N.W. WO. 2345. Mat. 1 P.M.
Parking Space Available to Patrons.
Holiday Prices Prevail Today.
Alice Faye-Don Ameche-Carmen Miranda in "That Night in Rio," at 1:20, 3:25, 5:30, 7:35, 9:40. Robert Benchley Short.

CENTRAL 425 9th St. N.W. ME. 2341. Opens 9:45
Holiday Prices Prevail Today.
George Murphy-Lucille Ball in "A Girl, a Guy and a Gob," at 10:00, 12:55, 3:50, 6:45, 9:40. William (Hopalong Cassidy) Boyd in "Pirates on Horseback," at 11:45, 2:40, 5:35, 8:30.

COLONY 4925 Ga. Ave. N. W. GE. 6600.
Holiday Prices Prevail Today.
Special Holiday Matinee 1 P. M.
George Murphy-Lucille Ball-Edmond O'Brien in "A Girl, a Guy and a Gob," at 1:35, 3:30, 5:25, 7:25, 9:30.

HOME 1230 C St. N.E. AT. 5188.
Holiday Prices Prevail Today.
Special Holiday Matinee 1 P. M.
Chester Morris-Rochelle Hudson in "Meet Boston Blackie," at 1:00, 3:25, 5:10, 7:50, 9:40. Information Please and Popeye Cartoon.

KENNEDY Kennedy near 4th N.W. RA. 6000. Mat. 1 P.M.
Parking Space Available to Patrons.
Holiday Prices Prevail Today.
Wallace Beery-Laraine Day-Lionel Barrymore in "The Bad Man," at 1:30, 3:00, 4:45, 6:25, 8:05, 9:30. Information Please and Comedy.

PENN Pa. Ave. at 7th St. S.E. FR. 4300. Mat. 1 P.M.
Parking Space Available to Patrons.
Holiday Prices Prevail Today.
Barbara Stanwyck - Henry Fonda - Charles Coburn in "The Lady Eve," at 1:10, 3:20, 5:28, 7:35, 9:45. Popular Science and Cartoon.

SAVOY 3030 14th St. N.W. COL. 4062.
Holiday Prices Prevail Today.
Special Holiday Matinee 1 P. M.
William Boyd-Russell Hayden in "Border Vigilantes," at 1:35, 3:15, 4:50, 6:30, 8:15, 9:55. Morris Melody Cartoon, White Eagle, No. 8, Serial.

SECO 8244 Ga. Ave., Silver Spring SH. 4844 Parking Space
Holiday Prices Prevail Today.
Special Holiday Matinee 12:45 P. M.
Richard Arlen-Jean Parker in "Power Dive," at 2:05, 4:45, 7:20, 10:00. Tim Holt-Virginia Vale in "Robbers of the Range," at 12:45, 3:25, 6:05, 8:40. Green Hornet Strikes Again, No. 9, Serial.

SHERIDAN Ga. Ave. & Sheridan RA. 0400. Mat. 1 P.M.
Holiday Prices Prevail Today.
Bette Davis-George Brent in "The Great Lie" with Mary Astor, at 1:00, 3:10, 5:15, 7:35, 9:35. Cartoon.

SILVER Ga. Ave. & Colesville Pike Silver Spring 2000. Mat. 1 P. M.
Parking Space Available to Patrons.
Holiday Prices Prevail Today.
Jean Arthur-Charles Coburn-Robert Cummings in "The Devil and Miss Jones," at 1:30, 3:35, 5:35, 7:35, 9:40. March of Time.

TAKOMA 4th & Butternut Sts. GE. 4312 Park'g Space
Holiday Prices Prevail Today.
Special Holiday Matinee 1 P. M.
Charles Grapewin-Gene Tierney-Marjorie Rambeau in "Tobacco Road," at 1:15, 3:00, 4:50, 6:40, 8:30, 10:20. James Ellison in "Riverboat," at 2:50, 5:40, 8:30. Merrie Melody Cartoon.

TIVOLI 14th & Park Rd. N.W. CO. 1800. Mat. 1 P.M.
Holiday Prices Prevail Today.
Special Holiday Matinee 1 P. M.
Barbara Stanwyck - Henry Fonda - Charles Coburn in "The Lady Eve," at 1:10, 3:20, 5:28, 7:30, 9:40. Merrie Melody Cartoon.

UPTOWN Conn. Ave. & Newark WO. 5400. Mat. 1 P.M.
Parking Space Available to Patrons.
Holiday Prices Prevail Today.
Barbara Stanwyck - Henry Fonda - Charles Coburn in "The Lady Eve," at 1:35, 3:35, 5:40, 7:40, 9:45. Cartoon.

YORK Ga. Ave. & Quebec Pl. N.W. RA. 4400.
Holiday Prices Prevail Today.
Special Holiday Matinee 1 P. M.
Gene Autry in "The Singing Hill," at 1:00, 2:50, 4:35, 6:25, 8:10, 9:55. Information Please.

ACADEMY Of Purest Sound Photoplay 8th at G S.E.
Holiday Matinee
Olivia DeHavilland in "Strawberry Blonde," with Rita Hayworth. Also "SEA GOODBYE" RAY pic," with Robert Paige, Eve Arden, Cliff Edwards.

WARNER BROS. THEATERS

APEX 48th & Mass. Ave. N.W. WO. 4800. Cont. 5:30 P. M.
Scientifically Air-Conditioned
SHOW PLACE OF THE NATION'S CAPITAL
FREE PARKING FOR OVER 500 CARS
VISIT OUR EMBASSY ROOM
"THE GREAT LIE"
with Bette Davis, George Brent, Mary Astor. At 1, 3:05, 5:10, 7:25, 9:40

ATLAS 1331 H St. N.E. AT. 5600
Matinee 1 P. M.
Scientifically air-conditioned.
"NICE GIRL"
with Franchot Tone, Deanna Durbin, Walter Brennan, Robert Benchley, Robert Stack. Also
"PRIDE OF THE BOWERY"
with the East Side Kids

CIRCLE 2105 Penna. Ave. N.W.
Spencer Tracy, Mickey Rooney
"MEN OF BOYS TOWN." News. Open 2:30 P. M. Feature at 3:10, 5:10, 7:10, 9:10

CONGRESS 2021 Nichols Ave. S.E. AT. 5700
Wallace Beery in "THE BAD MAN"
Bob Hope Comedy and March of Time's "AMERICANS ALL"
Shows at 1, 3, 5, 7, 9

FAIRLAWN 1342 Good Hope Rd. S.E. LI. 9192
Shows at 1, 3, 5, 7, 9
Gary Cooper and Walter Brennan in "THE WESTERNER." Also March of Time's "AMERICANS ALL"

GREENBELT Free Parking.
Cont. 1; last Show 9:45
"A GIRL, A GUY AND A GOB"
Autry, "RIDE TENDERFOOT RIDE."

HIGHLAND Push-Back Seats.
2533 18th St. Ave. S.E. AT. 7211
Laraine Day and Robert Young in "TRIAL OF MARY DUGAN," at 1:30, 3:30, 5:30, 7:30, 9:30. Also "Meet the Fleet"

HISER 6970 Wisc. Ave., Bethesda, Md. WI. 4848. Bradley 6105
AIR-CONDITIONED
"THE GHOST SHOW" 21/2 Chilling Hours of Terror! Boris Karloff in "THE DEVIL COMMANDS" and Peter Lorre in "THE FACE BEHIND THE MASK" plus the spooky short subject, "THE RED DIMENSIONAL MURDER." (The Ghosts and Skeletons actually leave the screen and hit you in the face!)
EXTRA! OFFICIAL MOTION PICTURE BAER-LOUIS FIGHT SHOWN AT 1:45, 4:30, 7:15, 10 P. M. ONLY.

PRINCESS 1119 H St. N.E. LI. 9000
Double Feature Program.
Cont. 1 P. M.
Scientifically Air-Conditioned
"VIRGINIA"
(In Technicolor) with Madeline Carroll, Fred MacMurray, Sterling Hayden, Carolyn Lee. Also
"THIS THING CALLED "LOVE"
with Rosalind Russell, Melvyn Douglas, Binnie Barnes, Gloria Dickson.

STANTON 6th and C Sts. N.E.
Finest Sound Equipment
Holiday Matinee
"VIRGINIA," starring Madeline Carroll and Fred MacMurray with Sterling Hayden, Helen Broderick, Marie Wilson, Carolyn Lee (In Technicolor). Also a choice selection of Short Subjects. Latest News.

STATE Shows 7, 9.
Ample Free Parking
Barbara Stanwyck and Henry Fonda in "LADY EVE."

LEE On Lee Highway
Cal. P. O. 1536
"PLAY GIRLS"
"BORDER VIGILANTE"

ARLINGTON Cor. Fifth & S. Filmore St. OX. 2000
Wallace Beery and Lionel Barrymore in "BAD MAN"

WILSON 1720 Wilson Blvd.
Phone OX. 1400
Jean Arthur and Charles Coburn in "THE DEVIL AND MISS JONES."

ASHTON 3160 Wilson Blvd.
Phone OXford 1180
Richard Dix and Patricia Morrison in "THE ROUND UP"

BUCKINGHAM Glebe-Pershing Dr.
Phone OX. 0455
Edward G. Robinson in "THE SEA WOLF"

VILLAGE 1307 Rhode Isl. Ave. N.E.
Phone Mich. 4736
Scientifically Air-Conditioned
"THE GREAT LIE"
Bette Davis, George Brent.
Spec. Mat. at 2 P. M.

NEWTON 12th & Newton Sts. N.E.
Phone Mich. 1200
Scientifically Air Conditioned
"MEN OF BOYS' TOWN"
Spencer Tracy, Mickey Rooney.
Spec. Mat. at 2 P. M.

JESSE 18th pl. Rhode Isl. Ave. N.E.
Phone DUpont 9681
Scientifically Air Conditioned
"THE SEA WOLF"
Edw. G. Robinson, Ida Lupino
Spec. Mat. at 2 P. M.

SYLVAN First and R. I. Ave. N.W.
Phone NOrth 6600
Scientifically Air Conditioned
Double Feature
"ELLERY QUEEN'S PENTHOUSE MYSTERY"
Ralph Bellamy, Margaret Lindsay
"TOBACCO ROAD"
Charles Grapewin, Gene Tierney
Spec. Mat. at 2 P. M.

PALM THEATER 1010 Mt. Vernon Ave.
"FRIENDLY NEIGHBORS"
Weaver Brothers and Elviry
Spec. Mat. at 2 P. M.

BETHESDA 7181 Wisconsin Ave. Bethesda, Md.
WI. 2323 or RE. 9292. Free Parking.
Completely Air Conditioned
Martha Scott, "CHEERS FOR MISS BISHOP," at 2:30, 4:55, 7:15, 9:35
Information Please.

HYATTSVILLE Wash.-Balt. Blvd. Hyattsville, Md.
WA. 9776 Hyatts. 0232. Free Parking
Completely Air Conditioned
BIG DOUBLE HORROR SHOW
BASIL RATHBONE, "THE MAD DOCTOR"
PAUL LUKAS, "THE MONSTER AND THE GIRL." ADDED Full Length
"MURDER IN THE THIRD DEGREE"
Cont. 2-11. Last Complete Show at 6

FALLS CHURCH, VA. Phone F. C. 1866
ARLINGTON, VA. Phone OX. 2120
BERKSHIRE THEATERS
For Additional Information—Phone Theatre Direct.

Henderson Upholds Price Ceiling Powers

By the Associated Press

Brushing aside Senatorial protests of "socialism" and "illegal authority," Leon Henderson testified yesterday that the Administration held sweeping powers to fix "price ceilings" and was determined to use them.

The rotund economist selected by President Roosevelt to direct the Office of Price Administration and Civilian Supply told the Senate Agriculture Committee that legal authority to fix maximum prices came from powers "inherent in the office of President."

"We don't want the feeling that we are being officious, walking around with a club, or trying to bring about reforms," he testified. "We are trying to avoid disastrous inflation through price spiraling."

Henderson testified that his agency could fix maximum prices for everything from farm products to steel "if these prices got out of line" and intended to do that unless Congress expressly said no.

Chairman Smith (Democrat), of South Carolina); Senator Taft (Republican), of Ohio, and others openly questioned authority of Henderson, his agency, or the President to fix prices without express authorization from Congress.

Challenged by Taft

"There is not a shadow of authority for this, Senator Taft said.

Henderson recalled similar price-fixing powers exercised during the last World War, and pointed out that Congress already had voted authority to commandeer factories for national defense under the Selective Service bill.

Certainly if the Government can seize plants, the witness argued, it has the power to fix price maximums on essential products.

Smith charged that this was "socialism;" that soon "Washington will control everything from marriage licenses to babies."

"If these seem arbitary, nonstatutory, and socialistic then some of the finest people who did this during the last war are in that class," Henderson said.

Lucas Backs Plan

Support for the price-fixing moves came from Senator Lucas (Democrat), Illinois, who told Henderson that if speculators tried to skyrocket prices for "corn, hogs or any other products of my section I want you to stop it."

Much of the criticism centered on Henderson's schedule fixing a ceiling on combed cotton yarn prices at 42 cents a pound for a standard grade that sold for 31 cents last fall and then jumped to 52 cents this month.

Southern Senators asserted that yarn prices were directly related to what farmers received for their raw cotton and that Henderson's agency was attempting to "freeze" farm prices far below fair exchange levels.

Henderson bluntly denied this, saying the high yarn price benefited only "speculators and jobbers."

Wirephoto: Million-Dollar Blaze Sweeps Flour Mill

HUGE PLANT RAZED—Flames swept the six-story plant and warehouse of the Lawrenceburg Roller Mills, Indiana's largest flour mill, yesterday, defying firemen of a dozen Indiana and Ohio communities. Loss was estimated at $1,000,000 or more. Scores of railway coal cars, some of them filled, were destroyed on nearby tracks. Note portion of collapsed shed at right

Bill Allowing Seizure of Foreign Ships Sent to White House

By the Associated Press

The Senate approved and sent to the White House yesterday legislation permitting the Government to take over more than 80 foreign ships now lying idle in American harbors.

The measure, a compromise between the original Senate and House versions, was approved by the House earlier this week.

Under the bill, the Government may take over foreign ships by purchase, requisition or charter.

The bill provides that, except by purchase, no ships can be acquired which actually were owned by foreign governments at the outbreak of the war, September 3, 1939. The Senate Commerce Committee was advised that only two small vessels in American waters fall into this category.

Great Britain may provisionally waive self-proclaimed rights to seize enemy ships transferred to neutral flags, it was learned authoritatively yesterday, opening the way for Western Hemisphere republics to operate freely the 200-odd foreign merchantmen lying idle in their ports.

President Roosevelt's reaffirmation of the doctrine of freedom of the seas, although primarily directed against any Axis plans to dominate the oceans, was expected in informed quarters here to exert great influence on Britain's final decision.

As a belligerent, Britain has claimed the right to capture or sink all vessels flying the flags of Germany, Italy and Axis-conquered or dominated countries, including any such vessels which may have been sold or transferred to neutral nations.

The 21 American republics have taken the contrary position that foreign flag ships immobilized in American ports may be taken over and operated to promote the trade, peace and security of the Western Hemisphere.

A tentative working agreement between Britain and Chile i sexpected to be announced in the immediate future, it was learned, by which five Danish ships, seized by Chile, would be permitted to make one round-trip to United States ports pending further diplomatic efforts to achieve a final settlement of a problem created by the conflicting American and British claims.

There are at least 15 other Danish vessels—nine in Argentina, five in Brazil and one in Nruguay—which could not be operated, even if taken over by those republics, under the present British policy.

Britain's relinquishment of belligerent rights involving ships acquired by the American republics by seizure, purchase or charter would greatly smooth the way of the inter-American financial and economic advisory committee, now seeking agreement on a unified hemisphere policy on the shipping question.

OPM Places Steel Under Priority Rule

By Alfred Friendly
Post Staff Writer

Less than 24 hours after a Presidential report forecast prospective deficits in steel this year, the OPM acknowledged that the shortages were already in evidence and accordingly placed steel under a priority control to guarantee deliveries for defense purposes.

The order, which applies to the largest industry yet to be brought under the scope of priority rulings, was issued by OPM Priorities Director E. R. Stettinius, jr.

He declared that "the overall demand for steel, including defense and civilian demand, is greater than the apparent capacity to make deliveries of certain types of steel and steel products promptly."

The regulations he promulgated are more flexible and less formal than blanket, mandatory rules applying to several other materials under a priority status, but they are considered to "give defense needs and essential civilian needs first call on all forms of steel."

They provide that any customer who has been unable to obtain satisfactory placing or delivery of his steel orders can make a sworn statement of his difficulties to the priorities division and may be required to explain why his order was rejected or deferred.

"Upon the basis of this information," Stettinius said, "the division will take whatever priority action is necessary to fill defense and essential nondefense needs for steel promptly."

Although other priority actions have been applied to the industry, such as placing iron and steel products on the critical list and subjecting them to inventory control, yesterday's step is the most direct and unequivocal.

It was promulgated following a report on the industry presented to President Roosevelt on Wednesday by Gano Dunn, special OPM engineer and consultant. The study revised estimates made by Dunn in February that steel capacity was adequate for all needs, military, British and civilian, and declared instead that there would be a deficit this year, growing larger in 1942.

Observers believed yesterday that the priority order would be applied most frequently at first to special steel forms—probably structural shapes and plates—where delivery problems have been most marked.

If the deficits intensify in line with the forecasts of the Dunn report, however, the priority regulations are expected to have wider application.

Army Calls 2 Nurses

Two Reserve Army nurses from Emergency Hospital have been ordered to one year of active duty, the War Department announced yesterday. They are Second Lieut. Mary Grimsley Clement and Second Lieut. Winifred Coleman. Both will report on June 1 to Fort Benning, Ga.

Mediation Board Takes Steps To Apply Public Pressure

The National Defense Mediation Board took steps yesterday to apply its weapon of public recommendations—newly fortified with increased authority by President Roosevelt's Tuesday night speech—to end three labor disputes in defense industries.

A board spokesman announced that a resumption of meetings in the soft coal dispute was scheduled for Wednesday, in the hope that the "rest" over the weekend might facilitate acceptance of the board's recommendations by the disputing C. I. O. United Mine Workers and the operators of Southern mines.

At that time, it was believed, unless agreement is reached the board will make public its proposal for settling the dispute, which threatens a recurrence of the April soft coal strike of 400,000 miners.

A few hours earlier, board vice chairman William H. Davis implied that the board's proposals to end the strike of 12,000 loggers and lumber mill workers in the Puget Sound area had taken on the status of "recommendations" and, in the light of the President's speech, should be accepted by "loyal citizens."

Davis' comment was made in a press conference at which he made public a telegram sent the strikers by Board Chairman Clarence A. Dykstra after the workers announced their refusal to accept the board's suggested settlement of their three-weeks-old stoppage. Dykstra's telegram cited the President's declaration of a national emergency and asked the workers, "as patriotic citizens," to reconsider their decision and thus "give precedence to the needs of the Nation."

Meantime, a third board panel, seeking to settle a dispute among employes and management of the E. W. Bliss Co., of Brooklyn, N. Y., and Toledo, Ohio, announced that it had failed to secure a negotiated agreement and would appoint a special investigator to fully determine the facts, on the basis of which public recommendations would be made.

The company holds $30,000,000 of defense orders for torpedoes and heavy machinery and employs 1,500 workers. The C. I. O. United Electrical, Radio and Machine Workers, seeking reclassification of wage rates and employment categories, agreed to defer a threatened strike at the board's request.

The Seattle area loggers dispute, it was believed, will supply the first test of the acceptance of board recommendations in line with President Roosevelt's declaration Tuesday night.

Recalls President's Words

Davis told his press conference, "You will recall President Roosevelt said in his speech that recommendations of the Mediation Board should be accepted. I assume he meant what he said."

On May 27, the board proposed a settlement of the strike, which involves the C. I. O. International Woodworkers of America, on the basis of temporary wage increases and vacation allowances. In addition, it suggested creation of a commission to investigate the entire West Coast fir industry, with the proviso that future wage and monetary adjustments made in the light of the findings be retroactive.

Employers accepted the proposal but unionists recently voted to reject it.

Dykstra's wire to the strikers said in part:

"The President of the United States in his proclamation of May 27 proclaimed the existence of an unlimited national emergency which requires that the country's military, naval, air and civilian defense be made ready to repel any acts or threats of aggression directed toward any part of the Western Hemisphere. The President called upon all loyal citizens engaged in production for defense to give precedence to the needs of the Nation to the end that a system of government which makes private enterprise possible may survive. He called upon loyal workmen as well as employers to merge their lesser differences in the larger effort to insure the survival of the only kind of government which recognized the rights of labor or of capital. In the light of the President's proclamation and with a conviction that the present strike in the logging and lumbering industry in the State of Washington constitutes a serious threat to the success of the Nation's preparations for defense the National Defense Mediation Board recommends the acceptance of its proposal of May 23 and calls upon all the representatives of the striking employes as patriotic citizens to reconsider their decision and to accept the board's recommendation. The board requests that you bring this telegram to the personal attention of every one with power to vote upon the acceptance or rejection of the board's recommendation."

An intensive drive to bring the telegram to the attention of every striker, even as an appeal over the head of union leaders, was seen in board arrangements to have the telegram broadcast at frequent intervals by 18 radio stations in the Seattle area.

folding chairs
FOR RENT OR SALE
UNITED ★ STATES STORAGE COMPANY
418 10th Street MEtropolitan 1843

IN THE NATIONAL EMERGENCY

Voluntary hospitals serving the Washington Metropolitan Area have planned to meet the needs of the increased population. They are responding loyally to the appeal of the President.

There will soon be more hospitals—better service—at reasonable cost—for all income groups, especially those in moderate circumstances—Existing hospitals are to be expanded; construction is shortly to begin.

New Children's Hospital as it will appear from V street between 12th and 13th streets.

BUCKLER and FENHAGEN, ARCHITECTS

CHARLES F. NEERGARD, Hospital Consultant

New Garfield Hospital as it will appear from Florida avenue between 11th street and Sherman avenue.

FAULKNER and KINGSBURY, ARCHITECTS

These Are Just Two of the Hospitals for Which Plans Are Completed

This announcement is made by Health Security Administration in behalf of the affiliated voluntary hospitals serving the Nation's Capital.

The Washington Post

Registered in U. S. Patent Office.

An Independent Newspaper
(Published every day in the year.)

Eugene Meyer, Editor and Publisher

The Associated Press is entitled exclusively to use for republication of all news dispatches credited to it or not otherwise credited in this paper and local news of spontaneous origin published herein. Rights of republication of all other matter herein are also reserved.

New York Office ..... 270 Madison Avenue
Chicago Office ..... 360 North Michigan Avenue

Subscription Rates Effective With Issue of December 31, 1939.

CARRIER DELIVERY

District of Columbia and Suburban Areas:

Daily and Sunday Editions ..... 18 Cents Per Week
Daily Editions Only ..... 10 Cents Per Week
Sunday Editions Only ..... 10 Cents Per Week

BY MAIL—PAYABLE IN ADVANCE

Maryland, Virginia, West Virginia and North Carolina

Daily and Sunday		Sunday Only		Daily Only	
One year	$10.50	One year	$5.25	One year	$7.00
Six months	5.50	Six months	2.75	Six months	3.75
One month	1.00	One month	.50	One month	.70

Other States, Mexico and Canada

Daily and Sunday		Sunday Only		Daily Only	
One year	$12.00	One year	$5.50	One year	$7.50
Six months	6.50	Six months	3.00	Six months	4.25
One month	1.10	One month	.55	One month	.75

Rates to Foreign Countries not listed will be furnished upon request.

Entered at the Postoffice, Washington, D. C., as second-class mail matter.

TELEPHONE NATIONAL 4200

Friday, May 30, 1941

More Daylight, Please!

Secretary Ickes has contributed a valuable thought to the cause of defense by suggesting that daylight-saving time be adopted for the entire Nation. There are many arguments in favor of setting clocks ahead one hour during the summer months when no emergency confronts the people. All the routine arguments pro and con are now overshadowed, however, by the apparent need of conserving electric power. The Federal Power Commission forecasts a shortage of electric energy—"perhaps the most serious in history." Even if getting up an hour earlier in the morning would mean real inconvenience for many people, few would complain if that inconvenience can make possible the production of more aluminum for airplanes. Universal daylight-saving time is one of the minor adjustments likely to be necessary in the coming months to give the manufacture of defense weapons precedence over civilian comforts.

Counterrevolution

Mr. Joseph P. Kennedy's speech at Oglethorpe University pooh-poohing the possibility that America can be invaded provides the opportunity for saying that a Nazi invasion of the United States and of every other country has already started. Hitler is head and front of a revolution against the idea of liberty everywhere. It is simply squint-eyed of Mr. Kennedy to talk in terms of the impossibility of a military invasion when Hitler's tactics have been shown to exclude military invasions till every other kind of invasion has failed.

How successful Hitler has been in his ideological invasion of the United States is proved by our current discussions. The very stuff of our debates nowadays has to do with liberty as opposed to totalitarianism—with something we had taken for granted as opposed to a disruptive and competitive force introduced from without. Hitler, moreover, has invaded the United States with something more personal than an idea. Just as he searched out the Quislings in Norway, the Musserts in the Netherlands, the Lavals in France, so without a shadow of a doubt he is even now searching out the dissidents in the United States. They are the men upon whom he relies to undermine the resistance of the people in the "pluto-democratic" world upon which he has declared war. Their job is to promote discord and sabotage, to sow the seeds of suspicion and doubt, to kill our priceless unity. In this country Hitler's job is less difficult than some people imagine. We are still a melting pot, and in our midst are many Germans whose relatives are held in Germany almost in the role of hostages. Once a German, always a German—that is the Hitler motto. In the setup of Germany's government, indeed, all people of German blood, no matter where they live, are deemed to belong to a province of the Reich. The reason, doubtless, is that they are regarded as part of the Hitler army (now augmented by the active agents and bemused followers of Hitler's ally, Stalin) which is paving the way for the antilibertarian revolution of the world.

Mr. Kennedy's speech shows that he would let this revolution lap up most of the world, and make a fight against it only in Latin America. Is this, to say the least, prudent—especially as we know (and, if we don't, the Latin Americans will tell us) that Hitler would provide such a challenge for our Nation as surely as the night follows the day? But one has to have a passion for our free institutions in order to sense the danger to those institutions which has come from the spread of the antilibertarian Hitler, and to be prepared to take forehanded measures accordingly. Has Mr. Kennedy such passion? The question in any case would be valid. But it is particularly valid in view of this speech. For he said that in case of a Nazi victory we could settle down and "gear ourselves to an intelligent and self-contained national economy and still enjoy a fair degree of prosperity." The gearing, obviously, would have to be done by the Government. And thus at one swoop freedom of the individual to trade abroad would have to be eliminated, and so would freedom to travel. This is the way that all free economies have disappeared. The Germans themselves developed their own economic authoritarianism directly out of a decision to embark upon a closed economy. It began at the ports and worked back to the factory. A government which is trying to keep the country self-contained would have to police our factories in order to prevent overproduction. It would have to redirect our entire economy, especially in the area in which Mr. Kennedy was speaking, namely, the South.

A man who could talk so complacently about the disappearance of our free economy shows how far the Hitler invasion of our country has gone. If we prize our free institutions, we must now make them, as we did when we won them, the standard of a counterrevolution. The "sacred fire of our liberty," as George Washington called it, can never be kept burning if we follow Mr. Kennedy's example and stay on the sidelines while a modern Attila is trying to put it out.

Twilight In Crete

The capture by the Nazis yesterday of Suda Bay and Candia marks the beginning of the end of the epic struggle which has been raging in Crete for the past two weeks. The Nazis had hitherto been compelled to invade the island from the air, a circumstance which, despite its success, resulted in a terrific wastage of men and planes. They will now be able to send reinforcements of men and supplies by sea. For without Suda Bay the British fleet, which has blocked the sea route from the Greek mainland to Crete, no longer has any tenable base from which to operate. So while desperate fighting is reported to be still going on, it now appears to be merely a matter of time before the British and Greek troops, which have so valorously defended the island against steadily increasing odds, will have to give up the fight.

The loss of Crete will be a blow of very real magnitude to Great Britain and her allies. It was with this in mind, and with the full realization of the possible costs of doing so, that the order to defend Crete to the death was given. It proved an extremely costly venture. Three British cruisers and four destroyers were sent to the bottom and an untold number of other ships were damaged. These losses do not, as Berlin boasts, mean the elimination of British sea power from the eastern Mediterranean. But they are serious, nonetheless. Moreover, the concentration of so considerable a British naval force in the Crete area undoubtedly made it possible for the Axis to send additional reinforcements to Libya by sea, a possibility borne out by the capture of Helfaya Pass, near Solum, this week.

In control of Crete, Germany will have another base from which to bombard Alexandria and the Suez Canal and harass British shipping in the eastern Mediterranean. Furthermore, the Nazis are now in a position to attempt the capture of Cyprus, the fall of which would leave the path clear for the landing by sea of German troops in Syria. The capture of Crete may also have a determining effect on the attitude of Turkey, the southwestern coast of which is surrounded by islands in the grip of the Axis.

The Cretan venture was not inexpensive for Hitler, however. German losses of men and planes were tremendous, if eyewitness accounts are to be believed. And in view of the smallness of the Anglo-Greek garrison on the island, and its shortage of material, the tremendous effort which the Germans have had to make to win Crete bodes ill for any hope they may have had of a successful invasion of Great Britain. And it is Great Britain herself which must be conquered or strangled before a German triumph can be achieved.

Hospitals For D. C.

Hospital executives in Washington have shown commendable initiative in planning a comprehensive building program to supply the needs of this rapidly growing city. The mere fact that thousands of people are pouring into Washington every month suggests that more hospital beds will soon be an urgent necessity. No one hospital could hope to meet this potential demand by separate action. By acting as a group the hospitals should be able to provide adequate beds as well as much better accommodations than are now available.

Since each of these projects is a part of a master plan, it may be possible also to arrange the order under which construction of the various units will be undertaken. The executive committee of the Health Security Administration, which devised the plan, has already given a good deal of thought to its integration with the national defense program. That program has created heavy demands for steel and other building materials. If it should develop that materials are not available for all of the hospital replacement projects, doubtless some means of giving priority to the most urgent requirements could be worked out.

The plan is only indirectly related to the proposed construction of a District Health Center in the Northwest section of the city. But most of the arguments which can be made for new private hospitals can be repeated with increased emphasis for the construction of this public clinic. By assembling present disease prevention facilities in one building, and thus increasing their efficiency, the Health Department hopes to avoid the necessity of heavy investments in more public hospital facilities at present. Likewise it plans to relieve the burden on Gallinger Hospital by the acquisition of convalescent homes where patients can be cared for at one-half the cost of hospitalization. While plans for new private hospitals go forward, Congress certainly cannot afford to neglect public institutions of this sort.

How Much Steel?

Gano Dunn, senior consultant to the OPM's Production Division, has reported to the President that steel-making capacity this year will fall short of requirements by 1,400,000 tons and in 1942 by 6,400,000 tons. Three months ago he estimated that there would be a surplus this year of 10,100,000 tons and in 1942 of 2,100,000 tons. This ought to be sufficient indication of how hopeless it is to try to figure out consumption requirements with any degree of accuracy. As Mr. Dunn himself points out, there are now, and there will continue to be, unknown factors which militate against accurate prediction. The provisions of the lend-lease program and other developments of national policy have already invalidated Mr. Dunn's February estimates. Further defense requirements for Army, Navy, maritime and other purposes may increase the military share of steel capacity, now estimated at 25 per cent. And if the national income continues to rise, as it seems bound to, civilian requirements will go up, too.

One conclusion seems inescapable. For the time being, at least, the public will simply have to get along with fewer refrigerators and washing machines, fewer of the countless other common objects which are made of steel. Automobile production for 1942 has already been curtailed by 20 per cent, thus saving 4,800,000 tons of steel. It may be further curtailed. Moreover, E. R. Stettinius, director of priorities, yesterday announced an order designed to give preference in the delivery of steel to defense industries and essential civilian enterprises.

Curtailment of the civilian use of steel would not be necessary, of course, were it possible to expand capacity on short order. But it takes a year and a half to two years to build blast furnaces, finishing mills, and so on. To increase capacity by 10,000,000 tons would require at least two years, cost $1,250,000,000, divert 4,160,000 tons of steel from other purposes, and create a whole new set of bottlenecks. What clearer proof is needed that we must get along in the immediate future as best we can with present capacity of some 91,000,000 tons? That this is sizable, however, is indicated in the fact that it is nearly as much as the combined capacity of the rest of the world.

Ever since last fall there has been a considerable scrap going on between a few New Dealers, who have urged expansion of capacity to take care of all anticipated civilian requirements, and the American Iron and Steel Institute which, with an eye to the inevitable letdown after the emergency is over, has consistently advised against the dangers of overexpansion. There is no reconciling these opposing standpoints. About all that can be said is that if the country comes through the crisis with sufficient steel for defense (of this there seems no question), and if civilian use is not too severely restricted, can more be asked?

Pledge Of Loyalty

Leaders of the American Federation of Labor have responded in good spirit to President Roosevelt's no-strike policy. The President was candid and firm in telling employers and unions that the defense program must not be interrupted by labor disputes. Yet his appeal was essentially a bid for cooperation in the common cause of defending democracy. The executive council of the A. F. of L. has sensibly accepted it in that light and responded with a pledge of full support. To the President's demand that the conference table take the place of the picket line these A. F. of L. leaders replied: "We must do this. We can do this. And we pledge our good faith as Americans to the President that we will do it." That forthright and unstinted pledge may well become a model for other labor organizations to copy. For, though the A. F. of L. will undertake to discipline local unions violating this policy, strikes in defense industries can be abolished only if a similar stand is taken by an overwhelming majority of the rank and file. Some local unions in the C. I. O. as well as the A. F. of L. have already accepted the President's challenge. None should neglect to do so. Nor is it likely that any will neglect to do so if the members realize that democracy and all the institutions which it protects are on trial. It is heartening to note the A. F. of L.'s courageous acknowledgment of that fact. And it will be still more heartening when the spirit embodied in the A. F. of L. statement brings all defense-industry strikes to an end.

SEED OF CASSANDRA

The ostrich thrusts his fearful head in sand.
The crocodile shuts tight his troubled eyes.
The snail retreats within his shell and lies
Snug from the things he does not understand.
But we, we mortals, see the present spanned
By past and future, watch forbodings rise,
And lift the stubborn cry, "Fools' paradise,"
To those who hide them deep in burrowed land.

For though our armor be but nakedness
And weak, uncertain words our only sword,
A heart unbowed is bulwark in distress,
A sturdy pride stout weapon shall afford.
Because man stands erect in his duress,
His giant captors shrivel powerless.

FRANCES HALL.

Getting Fed Up

Letters To The Editor

All communications must carry the writer's name and address, though pen names are permitted at the editor's discretion. In fairness to other correspondents, letters should be held to 300 words. Letters are subject to condensation.

For Bill Cunningham

Upon reading Bill Cunningham's article on our "Army of Nice Kids," I became so indignant that I am writing this immediately after setting The Post down. And in a white heat. So we are just a bunch of nice, soft, little kids, eh, Bill? And some day the Army is going to crack down and really slap us with the old discipline, eh? Where in tarnation have you been for the last few months, Mr. C.? Certainly in no Army camp.

If I had five bucks I would hunt up one of these swell shindigs that Mr. Cunningham attended to get some real low-down on the selectee Army. But there isn't five bucks in the whole barracks this close to payday, and besides it would cost me a few days in the stockade, as we are not allowed out of the camp without passes, and passes are hard to get. So I guess I will have to stay ignorant of what is going on in this "boy's Army." And after being in it for four months. What a shame!

I would give five bucks (after payday), though, to get that tough old soldier scribe down here in Virginia when we started out for the rifle range at 3 a. m. in full field packs to hike 3 miles before sunrise and "shoot it out" all day, coming back in the dusky hours, tired and dusty, to a plate of beans—and nothing else. No, not even coffee.

Or one chilly spring morning, when a fire call called us out in our scanties at 3 a. m.

Or any morning before inspection (yes, our outfit has inspection every morning, where formerly inspections only occurred on Saturday), when the barracks have to be spotless and the bunks smoother than possible. (Or else weekend K. P. for the delinquent party.)

Or—but what is the use of going to great lengths? I suggest that, rather than going to fancy dress balls at "a fiver" a crack to gather material for a survey of our new Army, Mr. Cunningham spend a week at any Army camp (pick one at random). Boy, will he be glad to drag himself back to his typewriter and rap out an apology to all draftees for attempting to put forth an expose without adequate research. But come incognito, Bill. Some selectee may have read your article and what would be forth coming would not be such a slap on the back as is reserved only for generals and colonels and such-like. As a matter of fact, the striking power of our new Army might be brought very quickly and forcibly to your attention, indeed.

No hard feelings, Soldier Bill, but for Heaven's sake, wake up. The "honeymoon," as you call it, was over long ago in the Army. We are trying to do a job of work out here. It is not a boy's job or a soft one, and every man here knows what the score is. It is about time you got wise, too.

A NICE KID (BUT SOFT) FROM CAMP LEE.
Camp Lee, Va., May 25.

Protests Cartoons

I wish to protest very strongly the tenor of cartoons on your editorial page, such as the one printed on Tuesday, May 27, entitled, "Who'll Stop This Beast?" The purposely inflammatory title and the vulgar sketch of an ape in Nazi helmet is repulsively suggestive of propaganda which aroused public sentiment to acquiesce to our entry into the last war.

After this war, when picture books of propaganda posters and cartoons are published, sketches of animals in German uniform will appear very obvious and crude even to the most naive.

A SUBSCRIBER.
Washington, May 28.

Right Of Self-Defense

While America is officially and theoretically a Christian Nation and we are glad to have it so, there is danger that a misunderstanding of the peace principle may do immense harm, even if it does not utterly destroy us.

To neglect national defense is to invite disaster and ruin. The right of self-defense is most fundamental and practically every animal and plant in the world has been provided with some means of self-defense.

The flag of freedom will not long wave over a nation of cowards or deadheads. Meekness and forbearance are very commendable virtues, but they should never be confused with cowardice. Real Christians are always brave. Without bravery there can be no other virtue.

Christians can, should, and will fight when all efforts of reason and conciliation have failed. When a very devout Christian has been smitten on the right cheek, he will turn the left one also; but after that he should use the most effective means of defense at his disposal.

Americans should not stand idly by and placidly fold their arms while Hitler and his fanatical followers destroy all that is sacred or worth while in civilization.

We would be very happy to find a way to live in peace with all nations and all men; but our common sense ought to tell us that we cannot obtain any real or lasting peace by sending petitions to Congress or protests to the White House or by opposing the national defense program.

We want no traitors, no slackers, no cowards among us. Let us all be true Americans—sensible, loyal, and unafraid. L. C. FARRAR.
Washington, May 23.

Italian Void

We are conscious of a void, not an aching void, but it is big. It is caused by the absence of Mussolini. Hence we have the same feeling one has after passing through a boiler factory then coming out into the silence; we miss the noise—where is Mussolini anyway? My recollection is he was heard from last a little more than a month ago about the time the German technicians (?) in Italy had separated thousands of Italians from their families, herded them into sealed cars and transported them to Germany as slave labor. Since that time the pictures of Mussolini have vanished from the press, his name does not appear in the dispatches and no references to him on the air. Indeed his spokesman is not quoted any more.

The Post with its superior, far-reaching facilities, can find out and let us know where he is, or should it be taken up with the Missing Persons Bureau?

J. F. TRAZZARE.
Charlotte, N. C.

Posy For H. I. Phillips

Please accept these few lines as an appreciation of H. I. Phillips' poem "Flanders Field—May 1941" in The Post of May 22. This stirring bit of poetry in my estimation shows Phillips at his very best and I consider myself very fortunate in not having missed it. You should congratulate yourself upon having such a fine feature writer and through the medium of your paper I tender him my unbounded admiration.

FREELAND LLOYD.
Bluemont, Va., May 23.

Of Pan-Islamism

In a recent edition of The Post I notice a story by Miss Clarissa Lorenz on "Moslem Federation." The thesis of this article was that there is a great drive towards Pan-Islamism, "began in Saudi Arabia" and spreading "over Egypt and Syria." In developing this point, Miss Lorenz then assumes the existence of this Pan-Islamic movement, and asks for a proper understanding of same.

It seems to me that Miss Lorenz is confusing two different movements when she presented her discussion of the situation in the Near and Middle East. She is confusing Pan-Arabism and Pan-Islamism. There is a great distinction between the two, as any student of that part of the world well knows. In the first place, to assume that Saudi Arabia can be the center of a Pan-Islamic movement is to forget that Ibn Saud is a Wahabite, and that Wahabism has not yet even secured a modicum of recognition from many of the other Moslem groups, such as the Sunnites and Shiites. Second, to consider Egypt as participating in a Pan-Islamic movement is to neglect the general trend of Egyptian history since the days of Lord Cromer and Mohammed Ali. At best, the Egyptians might listen to the idea of some loose federation, but certainly not participate actively in anything that would shift the center of activity to the Middle East proper. To include Syria in this Pan-Islamic setup is to also neglect the fact that the Syrian Christians would certainly resent being swallowed up in that movement.

When it comes to Pan-Arabism, the problem is just as fraught with difficulties. In the first place, no Egyptian likes to be called an "Arab;" certainly the Iraqi or Iranians don't want to be classified as such. Pan-Arabism, being more exclusive than Pan-Islamism, holds little chance for a liberal union so long as there is a conflict between the Hashimite family and that of Ibn Saud. Certainly, the Moslems of India would not want to be swallowed up in a Pan-Islamic movement that would destroy their Indian culture; just as certainly, they would have no place in a Pan-Arabic movement. There is much more than can be said on this problem, but Miss Lorenz's article, in the light of its confusion of terms, demanded emendation.

IRVING LEVITAS.
Washington, May 23.

The Japanese Navy

Nations have the right, and the duty of self-defense! We are not sure of our position and our strength in the Pacific. But for the Japanese navy we could move our Pacific Fleet into the Atlantic and become sure of ourselves. Without the Oriental threat of Tokyo we could, and the chances are that we would, strike nazism the fatal blow.

Would not and could not our future be brighter if our Pacific Fleet and the British Pacific fleet based at Singapore were to suddenly converge upon the Japanese fleet and unceremoniously sink it without warning or fuss and feathers? Why does Japan need a navy if not for aggression?

The United States has the right and the duty of self-defense. There is no reason why we should not immediately proceed to remove this threat from the Pacific, and there is every reason why we should remove it. Let's remove the Japanese navy and put our full naval strength in the Atlantic.

The only law of the seas today is the law that the Axis makes and breaks at will. This is the ancient barbaric code of the survival of the fittest. We may not like to revert to it but we do not have any choice. We may accept the doctrine of Hitler's will or we may reject it. If we are to reject it, our most strategic stroke will be to sink the Japanese navy now!

FRANKLIN REYNOLDS.
Mount Sterling, Ky., May 28.

The Post Impressionist

The Incredible Cleo

Newspaper and advertising photographers usually said she was the most satisfactory subject they had ever "shot." Feature writers described her as "a natural." And over the radio she was a "wow."

When she walked along the street—which wasn't very often—male observers turned to look after her, and feminine promenaders catalogued her clothes and her style before she had passed. Usually, however, she rode in cabs, or in well-appointed private cars, although never at her own expense.

She was popular with both men and women. The former liked her because she really understood them, and would listen to them virtually forever, without interrupting to say a thing herself. The latter liked her for the same basic reason. She rarely opened her mouth, and therefore her acquaintances could get twice as much off their minds as with other women.

Whenever she was called upon to say anything, it was always the right thing. If you told her it was a nice day, she would look around with wide and candid eyes and say, "Yes, indeed." Or if you told her it was a rotten day, she would always reply, "Yes, isn't it?" She would answer this way no matter what kind of weather it actually was, for obviously the weather itself could not get its feelings hurt.

This tendency gained her a reputation for considerable wit, because, whether there was a piece in the paper about her, or whether she had agreed to say something over the radio on behalf of some advertised product, she would always say what her interviewer or her sponsor wanted her to say.

Physically she was almost perfect, because she arose obediently every morning and went through setting-up exercises in rhythm with the music and directions that came out of the radio. And besides that she had been entered in any number of bathing beauty contests, in most of which she came out "Queen." Thus the sunlight had had a chance to inject its vitamins pretty well throughout her system.

Most of her diet, as well, was controlled by either the printed or spoken exhortations of experts who reported their findings about this or that pep-producing modern product through expensive advertising. Not infrequently they illustrated the effects of these products by reproducing in vivid coloring the appearance of the super-femme whom I am trying to describe.

The above circumstances were those that caused her eventually to be known throughout the length and breadth of the land, through panegyrics in magazine articles and Sunday newspaper supplements.

It was because of the unvarying rightness of everything she was and did and said that she eventually came to bear the respectful nickname, "The Incredible Cleo." It was composed on the principle that anyone so perfectly right in all respects was much too good to be thoroughly credible, and on a diminutive of her given name, Cleopatra. The latter was bestowed on her by her mother at birth, with who can say how much of prophetic insight.

Yet, although she carried this nickname, it was entirely one of admiration and wonder, and had no edge of satire. For to most women she represented a dream in which they saw their own essential selves. While it is almost certain that from time to time she engaged in various tasks in order to provide a living for herself, they became less humdrum because she pursued them. And by dint of what she was she was never forced to live or dress at any level below the luxuriously comfortable one that Americans have come to consider normal. So it turned out that when she became engaged, on his first year out of college, to an All-American football guard, with a wealthy Dad, everyone considered the matter predestined. The meeting occurred because the footballman, in order to show his Dad that he could make his own living, had taken work that summer at a seashore resort where they specialized in lifeguards who could play football. And Cleo showed up at the same place that year as "Miss America." It was as though two comets had crossed each other's orbits and merged. At least it was described that way in one Sunday feature article, and both Cleo and her husband were ever afterward to refer to the meeting in exactly those terms.

Since the wedding, the husband's father has died, leaving most of his estate—in trust—for his son, and there has been slightly less in the general press about either of them than there was before. There have not been any children, partly it is believed, because of the chance that they might depart from the nice point of development reached by the parents, and partly because someone once persuaded Cleo to sign a tract in favor of "controlled parenthood," and she has been loath to admit her control is less than perfect.

This has not prevented the couple, however, from establishing for themselves a perfect American family, for they have adopted both a boy and girl, and are giving them all the advantages of one of the best homes conceivable. It is said that the boy is being coached by a whole series of tutors in the use of all musical instruments, in the hope that some day he will be able to lead the best swing orchestra in the world. The girl is being instructed in nothing less than the conquest of ultimate beauty.

This last intention has been evolved not only in order to carry on the claims to fame of her foster mother but also to heighten them. Cleo summed it all up recently by what is believed to be the first spontaneous utterance to which she has ever given birth.

"Beauty is only skin deep," she said, eying her foster child fondly as the latter reclined in a chair with a mud-pack on her face. "But," she added, "who wants to go deeper?"

EUGENE PHARO.

President's Speech

By Ernest K. Lindley

A Clear And Cold-Blooded Talk

IN COMPARING the President's latest fireside chat with his earlier speeches on foreign affairs, three points stand out:

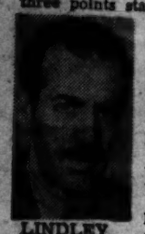
LINDLEY

1. On Tuesday night he spoke more clearly and coldly in terms of American security than on any previous public occasion.

2. His view of the strategy of the war, and of our part in it, has not changed significantly in many months.

3. There is no real conflict between doing what is necessary to protect the Western Hemisphere and looking forward to the destruction of the Nazi system.

POINT No. 1 reflects the influence of hard-headed advisers who understand the hard-headed side of the American character. For several years Roosevelt's foreign policy has been planned and executed better than it has been explained. For several years denunciation and moralizing were the main ingredients of Administration speeches on foreign policy. The language of Wilson, the international lawyers, the League of Nations group of the post-war period, and those who hated naziism most volently because of its vicious internal policies, was the standard language of Administration speakers. This language appealed to a minority of American voters, but not to those who had declared their independence of Europe.

The President was more hard-headed than were many other spokesman for his Administration, but when he spoke he tended to adopt their verbiage.

This explains, in part, why the President and his entire Administration actually fell behind public opinion in the summer of 1940 after the fall of France. Many Americans, who wanted nothing more to do with wars on the continent of Europe, suddenly felt that their own security was menaced.

OVER A YEAR the President gradually has talked more and more in terms of American self-defense. This is due partly to the course of the war, which has come close to us, creating a clearer menace to our security. But it is due partly to the fact that in formulating his pronouncements he has listened less to extremists, such as Felix Frankfurter and William C. Bullitt, who have little knowledge of American psychology. Bit by bit the President has moved away from exhortation and denunciation to the kind of practical analysis which appeals to American citizens who long ago wrote off most of Europe as a mess which their forefathers had the good sense and courage to escape from, and are chiefly interested in the preservation of the United States and its way of life.

THE President's Tuesday night speech went farther than he has ever gone before in interpreting the war in terms of American security. It was designed to crystallize a maximum of support in this country and Latin America. It was intended to enlist the enthusiastic support of all except fifth columnists, conscientious objectors to war, and those who refuse to recognize the first lessons of either modern war or the old defensive principle of the balance of power.

The President's speech did not satisfy the "war party." It revealed that his conception of our part in the struggle has not changed in recent months. Our part is twofold: to be the arsenal and to share the risk of seeing that the products of the arsenal are delivered where they can be used. This, as he sees it, has become chiefly a naval and air war. The immediate stakes are not control of the continents of Europe and Asia, but control of the seas leading to other continents. The two continents of our primary concern are North and South America. Our first objective—which is purely defensive—is to keep the Nazis and their allies bottled up in Eurasia. To do this we must, in collaboration with the British, keep control of the seas.

TUESDAY NIGHT the President reconciled this purely defensive objective with the destruction of Nazi power:

"But if the Axis powers fail to gain control of the seas, then they are certainly defeated. Their dream of world domination will then go by the board; and the criminal leaders who started this war will suffer inevitable disaster.

"Both they and their people know this—and they and their people are afraid."

In short, the President believes the Axis system can be beaten without invasion of Europe or Asia. He believes that if it fails to break through the cordon of sea power it will know it is beaten. When it knows that it will begin to crack. And when it begins to crack it will crumble.

This is a logical analysis. It explains why the President can talk of defense of the Western Hemisphere and freedom of the seas in one breath, and the destruction of naziism and the four freedoms in the next breath. For the Axis, as he sees it, the alternatives are to win all or lose all. And he has no doubt which it will be.

Fair Enough

By Westbrook Pegler

George Spelvin, Jr.

THE SON of George Spelvin, American—not the one they call Dummy, who is a cheap and shiftless little cynic with a mind and spirit fed on scandal and swing, but the other one, who is a freshman at college—has written a letter to his mother, as follows:

"I received a very bedraggled letter from you yesterday. Have you taken to chewing your letters before you mail them, or am I to blame this maceration on the post-office?

"I have selected my room for next year and made out my schedule of courses. Our room is very nice, but there is much doubt that I shall ever occupy this room. The latest news is that all of us who have become 21 since the last draft by July 1 will be registered.

"There is considerable talk of war here. It is, in fact, the principal topic of conversation at table now, as never before. The question now is when rather than whether. So there is considerable bother in my mind. Of those who are taking the military science course only the best will be accepted into the advanced course, beginning junior year. I have only been doing D work in this course, so this obviously let me out. For this reason I have decided not to take the course next year, as the elementary course by itself is worth nothing, as far as the draft or any preferment in the Army itself goes.

"I do feel that I ought to get ahead of the game somehow, although at the moment I have no particular plans in mind. Some are taking up flying, but this I have rejected because I don't think my stomach would stand it, and planes have never interested me. Someone mentioned the Plattsburg course in the summer, but I know nothing about this. I have nothing definite in mind, you understand. I am just musing.

"As far as the summer job goes, I am not going to let it stand in the way of this thing. Few of us feel that we will get through more than next year, if that. New draft legislation and things coming up make it look as if our sophomore year will be our last, and although I try to make plans as if I were going to stay four years, personally, I don't think so.

"The whole thing is that I am really terribly confused. I don't know what to think and, because there's no surety of any kind of future, I can't plan. I am utterly unable to make up my mind and, all in all, it is a most unpleasant affair. I feel that I ought to spend my summer in something that would be really profitable, not in the way of experience for a future job or anything like that, but rather something that will get me ahead in the Army when I go.

"Senator Nye was up here the other day preaching the cause of peace. It was strange how angry his speech made me. The ostrich over again. He spent his time denouncing the New Deal and declaring that this was not our war and that we would be fools to make again the mistakes of 1917, as if the situation were exactly the same.

"I realize that this is a very chaotic sort of letter, but I am sort of chaotic myself these days. Really, I don't want any part of this beastly business. I want four years more of college. I want to read good books and get a good liberal education. I want to learn to appreciate the fine things of life. I am just beginning to realize what a storehouse there is in the past. It is as if I had just caught a glimpse through the keyhole of a great world. I am suddenly consumed with a great passion to learn. There are literally scores of courses I want to take. I want to study music, drama, art (from a comprehensive rather than a productive view), philosophy, other languages, psychology (spelled better than that, I trust). 'I want to write. I want to read, travel, do things. Dammit, I want to live. It must be the spring.

"I cannot imagine what has produced this very glum letter from one who was supposed to cheer you up. It may be the reaction to the war news in the papers and to many individual worries of my friends."

HAVING READ the letter, Mrs. Spelvin, American, went off to a corner and worried, but her other son, Dummy, said he was practically set. He is fixing to join a band touring the camps to cheer up the soldiers and get indispensable.

After The Speech

By Mark Sullivan

A Special Conference Is Called

THE SUM of President Roosevelt's positions about the war this week has left Washington puzzled. Certainly this is true of 218 newspaper correspondents, the unprecedented number who attended a special press conference the President called.

SULLIVAN

He had delivered his fireside talk Tuesday night. Wednesday forenoon there was a buzz of estimate about its effects. At noon Wednesday, Presidential Secretary Early sent out word that there would be a special press conference at 4 in the afternoon. That stirred the newspaper fraternity to alertness, for special press conferences are exceedingly rare (other than the regular ones on Tuesdays and Fridays.) The purpose of the special conferences—so the newspapermen understood Mr. Early to say—would be to clarify what the President had said about convoys in his speech the night before.

WHEN THE newspapermen crowded into Mr. Roosevelt's office, they found in him no sign of their own alertness. Neither in manner nor words, at any time during the conference, did Mr. Roosevelt show any sign that he had any particular reason for calling a special conference. Indeed, the conference began like one of those occasional regular ones when Mr. Roosevelt has nothing special to say and goes through the performance perfunctorily.

He began by saying, as is sometimes his formula for opening, that he had one or two matters to give out. His first was about a not very important control of exports to the Philippine Islands. The other was a report on steel manufacturing capacity, important but not exciting—certainly nothing to justify a special press conference.

THAT, apparently, was all Mr. Roosevelt had to say; so far as he initiated anything, the conference could have ended there. Only when a newspaper man introduced a question was there any allusion to Mr. Roosevelt's speech the night before. The question was about convoying. Mr. Roosevelt's answer was listless, merely a brief repetition of what he had said in the speech—there would not be any convoying, convoying is an outmoded technique anyhow. There were other questions about the speech, and answers equally listless. To several questions, Mr. Roosevelt's answer was that that is something Hitler would like to know. Upon a question about the allusion to labor and strikes in his speech, he became momentarily alert. But his alertness took the form of wariness—he had the manner of a man tip-toeing on eggs, and was careful to say nothing.

In the entire conference, there were but two points which gave the newspaper men anything to bite into, and both were brought out by persistent questioning. One was, Mr. Roosevelt does not intend to ask Congress to repeal the neutrality law. After Mr. Roosevelt had been led to say this, other questions brought up a dilemma. If the neutrality law is not to be repealed, and if there is to be no convoying—then how is Mr. Roosevelt going to insure our supplies getting to Britain, as he had said in his speech he would. To this, Mr. Roosevelt fell back on his stock reply—that is something Hitler would like to know.

THE OTHER fairly important point was about the "complete national emergency," which Mr. Roosevelt had proclaimed in his speech the night before. About this, the tenor of Mr. Roosevelt's replies to questions was to calm any excitement his announcement might have given rise to. He said that his proclamation, as such, has no immediate or concrete effect whatever. Nothing happens because of it, and nothing immediate is contemplated under it. The proclamation merely gives him authority, if he later chooses, to take steps under certain statutes. No such steps are now contemplated. All that Mr. Roosevelt said about complete emergency was of a piece with what he said about everything else—all had the effect of mere matter-of-factness.

As the newspapermen had come to the press conference in extreme expectancy, so did they leave in a spirit of let-down. In conversation with each other they tried to arrive at explanation of why Mr. Roosevelt had called the press conference; whether at first he had had an impulse to say something important, and then thought better of it. These speculations arrived at no answer. If you wished to attribute to Mr. Roosevelt great subtlety, you might surmise that his speech Tuesday night had created an atmosphere of excitement and that the following day he wished to create an atmosphere of calm.

YET IN SUCH a time as this, no week passes without progress toward a predestined end. Of the incidents of this week, it is Mr. Roosevelt's speech that is important—the speech is a document and a landmark. In the speech he notified Germany that our supplies to Great Britain will be delivered, by aid from the United States of a nature which Mr. Roosevelt does not choose to reveal. Also he notified Germany that in defending ourselves against attack we will give a broad interpretation to the word "attack." We will oppose any attempt by Germany to occupy points from which attack upon the western continent might later be launched. This is, on our part, a portentous declaration.

The Once Over

By H. I. Phillips

Darlan Explains All

What! Hitler ask me for the fleet?
What silly stuff is that!
He never even mentioned it——
You're talking through your hat!

He never once referred to it;
No veiled hint have I caught;
The Nazis I am certain have
Not given it a thought

I sometimes wonder if he knows
An admiral I am,
Because upon such matters he's
As silent as a clam.

He calls me Francois, friendly like——
He's plain Adolf to me;
We chat about most everything——
Except about the sea.

Perhaps he knows I have a fleet
And even knows just where,
But, if he does, I'm certain that
He doesn't even care.

He never calls me "Admiral,"
Or bellows "Ship ahoy!"
About my navy it is quite
Amazing he's so coy.

He never once has asked me for
French colonies, not one!
And if he mentioned it I know
That it would be in fun.

He never urges me to fight
The British or their friends;
On very little help from me
He tells me he depends.

He never gives the slightest hint
He's not a friend of France;
I know his major aim in life's
To give us every chance.

The Germans are the Frenchmen's friends——
They love us more and more . . .
(I don't know why we French did not
Discover this before!)

'Tis England whom we have to fear——
(Also the U. S. A.);
If it were not for them we'd not
Be where we are today.

So, Frenchmen, grasp the Nazi hand
And make no further fuss!
Remember every one's to blame
But Germany and us!

This department hasn't been so absorbed by a book in months as it has been by Bayard Veiller's "The Fun I've Had." Here is a picture of the theater for half a century, and of Manhattan Island since Twenty-third Street was away uptown, and crammed full of great stuff. "Within the Law," Veiller's first hit, he reveals, was rejected by almost every producer in New York, including George Cohan, Wagenhals & Kemper, George C. Tyler, Charles Frohman and Erlanger, and his "Thirteenth Chair" was turned down by almost as many.

Incidentally, he tells how Bill Brady, who decided to take a chance on "Within the Law," sold it to Al Woods and Archy Selwyn for $10,000 after the Chicago opening, thereby losing a fortune.

Veiller expresses the startling opinion that "movies are on the way out" and that the radio drama will eclipse them, due to the fact the radio play gives a great outlet for the public imagination. "Radio plays stimulate an audience," he says. "Pictures drug an audience. Go to the ordinary picture and hear them snore."

"There is this about dictators," says Dave Green, "They worship the ground you walk on."

Accessory Fever

He's a sucker for the gadget.
He can't resist its call;
Any shiny patent gimcrack
Is sure to make him fall.

If it's new and nickel-plated,
Can be fastened on the wall,
Or bolted to his motor car
He simply must install.

For any kind of gimmick
He seems to have the price;
The lure of chromium doodads
Has become with him a vice.

Be it dingus for his fender
Or trays for freezing ice,
He'll pine and run a fever
Till he gets the new device.

J. H. NILES.

In The Tradition

By Barnet Nover

The Monroe Doctrine Modernized

ON DECEMBER 2, 1823, President James Monroe addressed a message to Congress which has been the sheet anchor of American foreign policy ever since.

Last Tuesday—May 27, 1941—President Franklin D. Roosevelt, addressing a visible audience consisting of representatives of the 20 Latin-American republics and the Dominion of Canada, and an invisible audience extending clear around the globe, charted what some regard as a wholly new course of action for the United States in its relations with Europe.

NOVER

That is not the case. The President's pronouncement of May 27 did no violence either to the letter or the spirit of the Monroe Doctrine. On the contrary, for all its immediate urgency and its intensely dramatic overtones, Mr. Roosevelt's speech was in essence nothing more than a restatement of the Monroe Doctrine in modern terms, a Monroe Doctrine adjusted to a world of vastly foreshortened distances and blitz war.

THE MEN responsible for the Monroe Doctrine never assumed, as some isolationists assume, that the water barrier dividing Europe from the Americas is impassable. The opposite is true. The Monroe Doctrine arose from the acute realization that the Atlantic is a highway over which conquering armies had repeatedly traveled from the Old World to the New, and would do so again. The real barrier, they realized, was not the ocean, but sea power, and sea power in the hands of a nation or combination of nations hostile to such conquests and determined to prevent them.

That is why Thomas Jefferson, whom the isolationists have appropriated as one of their patron saints, was so quick to grasp the far-reaching implications of the offer made by George Canning to Richard Rush, our Minister to London in 1823, and so eager to have that offer acted on by the United States.

Canning had proposed the formulation of a joint policy, something in the nature of an Anglo-American alliance, which would be operative in the event that the Holy Alliance sought to restore the status quo in Spanish America.

The offer was a tempting one. It was obviously to this Nation's interest no less than to the interest of Great Britain to prevent Old World interference in New World affairs. But possessing as it did only limited sea power the United States was not then in a position to render effective opposition to any attempt by European powers to interfere in the affairs of this hemisphere.

"BY ACCEDING to her (Great Britain's) proposition," Jefferson wrote to Monroe, "we detach her from the bands, bring her mighty weight into the scale of free government, and emancipate a continent at one stroke, which might otherwise linger long in doubt and difficulty. Great Britain is the nation which can do us the most harm of any one or all on earth; and with her on our side we need not fear the whole world. With her, then, we should most sedulously cherish a cordial friendship; and nothing would tend more to knit our affections than to be fighting once more, side by side, in the same cause. Not that I would purchase even her amity at a price of taking part in her wars. But the war in which the present proposition might engage us, should that be its consequence, is not her war, but ours. Its object is to introduce and establish the American system, of keeping out of our land all foreign powers, of never permitting those of Europe to intermeddle with the affairs of our nations. It is to maintain our principle, not to depart from it. . . . With Great Britain withdrawn from their scale and shifted into that of our two continents, all Europe combined would not undertake such a war. For how would they propose to get at either enemy without superior fleets?"

THE RELATIONSHIP between sea power and the defense of this hemisphere which Jefferson so clearly understood is the same today as it was in the time of Monroe. But the setting has undergone a revolutionary transformation during recent years.

Britain's "mighty weight" is again being thrown into the "scale of free government." But it has been sapped by the defeat or defection of her continental allies, by the multiplication of burdens which her brave people and her far-flung fleet have been called upon to bear and, last but by no means least, by the new factor of air power which Germany has employed with such devastating effectiveness. Furthermore, the menace to the safety of this hemisphere which President Monroe perceived in the plans and stratagems and philosophy of the Holy Alliance is as nothing compared with the menace represented by Adolf Hitler.

DESPITE Jefferson's enthusiastic approval of Canning's offer, the United States did not, in 1823, ally itself with Great Britain. We did not do so because it was not really necessary to do so. Since the British government, as Canning made clear to the French Ambassador, M. de Polignac, was prepared to defend the Spanish American republics against the Holy Alliance anyway, the United States could derive all the benefits of such an alliance without any of its obligations. From this circumstance arose the belief, which has no basis in history, that it was the Monroe Doctrine alone that kept European powers from interfering in the affairs of the New World. The actual fact is that the defense of the Americas was first made possible by the British stand and later, as we grew in power, resulted from parallel action by the United States and Great Britain.

As long as British sea power remained what it was, therefore, the defense of the Monroe Doctrine could be considered without reference to the outermost limits of the oceans which wash the shores of this hemisphere. That is no longer possible now. Because of Britain's multiplying difficulties and because of the air factor the defense of the Americas must begin at every point from which an assault on this hemisphere can be launched.

In emphasizing this circumstance the President has brought the Monroe Doctrine up to date. We cannot safely repeat the mistake of Great Britain which, by refusing to defend the bastion that was Czecho-Slovakia, brought the front line of the war into every British home. So far as Europe is concerned the Atlantic is our bastion. And the Atlantic does not begin at the 3-mile limit or along the western coast of Greenland or at the bulge of Brazil.

Showdown Near In Japanese Trade Talks With East Indies

By Otto D. Tolischus

Copyright by New York Times

Tokyo, May 29.—Following the recent statement of Japanese spokesman Koh Ishii, the trade negotiations between Japan and the Netherlands East Indies are approaching a showdown.

It was announced today that the Japanese government has made formal representations to both the Netherlands and Great Britain to break the deadlock.

The Dutch government, through its minister to Japan, J. C. Pabst, was served with a demand to "reconsider" its attitude, which was declared to be "insincere." The British government, in the words of the newspaper Asahi, has been requested through its ambassador, Sir Robert Leslie Craigie, "to refrain from putting obstacles in the way of the negotiations."

As represented in the press, the Netherlands are refusing to redeem previous pledges to deliver certain materials to Japan, ostensibly because of Foreign Minister Yosuke Matsuoka's speech in the Diet including the Netherlands East Indies in the "greater East Asia co-prosperity sphere," against which the Netherlands protested at the time. Domei, the Japanese news agency, says the Dutch are using the speech merely as an excuse. The Asahi denounces the Netherlands for "daring to repudiate the East Asia co-prosperity sphere."

On the other hand reports from Batavia, Java, insist the issue turns on Japanese guarantees not to reship the materials to Germany. Expansion of trade between Japan and Germany is one of the objectives of the mission of Dr. Helmuth Wohlthat, now here. According to Ishii, the demand and supply of goods."

the oil agreement between Japan and the Netherlands East Indies which allotted a definite quota to Japan commensurate with its domestic needs, functions satisfactorily and will be continued until it can be incorporated in a wider agreement. The other main products from the Netherlands East Indies are rubber and tin, and it is assumed these are the principal materials involved in the negotiations.

In his broadcast on navy day Capt. Hiraide served notice that Japan is ready to fight if subjected to such economic pressure as might threaten its right to existence. The newspaper Kokumin recently stated that inasmuch as the United States, though not even a formal Ally of Britain, is giving all help to Britain, "it would be only natural for Japan to give every assistance to her allies." And the Japan Times Advertiser today writes:

"If America feels itself justified in keeping essential resources within its control, there is related justification for Japan's demand for retention of resources in the Western Pacific and East Asia."

At the same time Admiral Toyoda, minister of commerce and industry, told a conference of economic bureau chiefs of the prefectural governments today:

In view of the difficulties of importation of various important materials, which are increasing with the growing tension in the international situation, it is presumed the supply goods during the current fiscal year will be tightened more and more. The nation must be prepared for even greater control over the demand and supply of goods."

Off The Record

By Ed Reed

"Paw's gonna be mighty disappointed when he finds out it's only a cadet from Fort Benning!"

Treasury Asks Figure On Spending

The Treasury recognized yesterday that Government spending in the fiscal year starting July 1 will go high above original estimates, but there was no sign that the Administration will request a tax program stiffer than the one already presented to Congress.

Acting Treasury Secretary Daniel W. Bell asked the Budget Bureau to prepare new and revised figures on how much money will actually be spent in the 1942 bookkeeping year—July 1, 1941, to June 30, 1942.

The last estimates, made in March for use in planning the tax program, forecast spending of $19,000,000,000. Since that time President Roosevelt has asked $3,329,000,000 more for military planes, has ordered that ship and bomber construction be speeded up, and has promised increased aid to Great Britain.

Even more outmoded are the figures in the budget message the President sent to Congress in January of this year. Since that time, when he asked $17,485,000,000 for fiscal 1942, the $7,000,000,000 lend-lease law has gone into effect and the scope of the national defense program has been vastly broadened as country after country has fallen into Nazi control.

While asking for the new figures on spending, the Treasury also said it was preparing new estimates on how much revenue it would take in next year.

The March 15 returns will indicate higher receipts than the $8,200,000,000 originally expected, officials said.

Unanswered was the question whether the higher rate of spending for national defense would also mean the Treasury would have to ask Congress for stiffer taxes than those already recommended. Informed quarters predicted, however, that the Treasury is unlikely to ask levies any higher than it has suggested to Congress, at least for the present.

Treasury Secretary Morgenthau has been using $19,000,000,000 as the total of spending in making his calculations and he recently said he thought that outlays could be held to that figure.

Experts of the Office of Production Management have said, however, that $24,000,000,000 would be a more realistic spending total.

U. S. Planning International Wheat Talks

The State Department disclosed plans yesterday to call an international conference in Washington soon to consider the wheat surplus problem.

The disclosure was in the release of an exchange of notes between the United States and Canada in connection with President Roosevelt's action yesterday in imposing quotas on wheat from Canada and other countries.

In a note to the Canadian government, the United States said:

"In taking the action referred to above, the Government of the United States recognizes that the wheat problem is, in fact, an international problem and one in which the governments of Canada and the United States have mutual interest.

"It is for this reason that the Government of the United States welcomes the recent indication of the Canadian government of its willingness to resume discussions on an international basis of the whole wheat surplus problem.

"The Government of the United States accordingly proposes to extend invitations for such discussions in Washington in the near future."

Ottawa, Ontario, May 29 (Canadian Press).—Canada will be glad to cooperate with the United States in an international wheat conference which was announced in Washington today, it was stated in official circles.

Notes have been exchanged between Washington and Ottawa, leading up to the decision to hold the conference, and they will be tabled in the House of Commons today by Prime Minister King.

"The discussions are to be of an exploratory nature," a Government official said, "in the hope that something can be done to meet the problem of large wheat surpluses in most wheat-producing countries."

Naturally Canada, with a surplus of some 550,000,000 bushels of wheat and a new crop coming up, is keenly interested in these discussions as will be Argentina and Australia.

Parity price arrangements for United States produce led to a spread in prices between Canada and the United States reflected in market quotations of yesterday when July wheat closed at 77½ cents at Winnipeg and 95¾ cents at Chicago.

WPA Constructing Ten Buildings At Camp Sims

Construction of ten buildings at Camp Sims is under way by the District Work Projects Administration, Paul Edwards, administrator, announced yesterday.

The new buildings, costing $76,769, he said, will bring the total cost of WPA improvements in the camp to $115,019.

Construction work will not stop selectees from using the rifle range and other camp facilities, Edwards declared.

Regularly On This Page:

ALSOP AND KINTNER—Sunday, Monday, Tuesday, Wednesday, Thursday.

WALTER LIPPMANN—Tuesday, Thursday, Saturday.

MARK SULLIVAN—Sunday, Monday, Wednesday, Friday.

ERNEST LINDLEY—Sunday, Monday, Wednesday, Friday.

BARNET NOVER—Monday, Wednesday, Friday.

WESTBROOK PEGLER—Sunday, Tuesday, Wednesday, Thursday, Friday, Saturday.

Colonel Loans $3,000 To Soldiers for Trip

Camp Claiborne, La., May 29 (AP). It won't be so dull after all for the troops of the 133d Infantry Regiment on the Memorial Day junket to Baton Rouge tomorrow.

The soldiers were gloomy because pay day isn't until Saturday. But their colonel, Howard J. Rouse, solved that. He raised $3,000 personally and arranged to loan it to the men so they would have spending money on the trip.

McClain Smith, Jr., Wins High Honor

McClain B. Smith, jr., 19, of 3413 Northampton Street Northwest, a student at Mont Alto Forestry School of Pennsylvania State College, has been awarded the President's Medal, highest prize of the forestry school, is was announced here yesterday. The medal is awarded annually by the president of Penn State College for excellency in scholarship, leadership and character.

Smith is the son of Mr. and Mrs. McClain B. Smith, of Washington.

Hornblowers Face Crack-Down In War on Noise

Strict enforcement of District antinoise statutes was ordered of his precinct commanders yesterday by Maj. Ernest W. Brown, superintendent of police.

Numerous complaints from citizens that they are unable to sleep at night because of useless hornblowing, barking dogs, loud radios, etc., prompted the police chief to issue the "crack-down" order on "needless din."

Washington, overcrowded as it is, is filled with a superfluous clamor that floats through windows, disturbing rest and efficient labor, Maj. Brown asserted. "And of all the noisemaking evils, hornblowing is the worst," he declared.

In his order, the police superintendent reviewed several ordinances regulating noise, ordering:

"You will see that these regulations are strictly enforced."

. . . that these dead shall not have died in vain

* * * that from these honored dead we take increased devotion to that cause for which they gave the last full measure of devotion; that we here highly resolve that these dead shall not have died in vain; that this Nation, under God, shall have a new birth of freedom, and that government of the people, by the people, and for the people, shall not perish from the earth.

—*from Lincoln's Gettysburg Address*

LEWIS & THOS. SALTZ INC.
1409 G STREET N.W.
DISTRICT 3822
NOT CONNECTED WITH SALTZ BROS. INC.

Nelson B. Bell About the Showshops

From the 'Whisker Sets' To the National Networks

'The Great American Broadcast,' at Capitol, Traces Familiar Romance Against Authentic Radio Background; Star-Studded Stage Revue

THOROUGHLY ENJOYABLE holiday entertainment is on tap for the new week at Loew's Capitol Theater. "The Great American Broadcast," while it follows a familiar formula of romantic and emotional development, possesses a factual background that lends it an interesting and substantial quality too often lacking from the conventional, run-of-the-mill musical. The stage revue, also dedicating itself largely to music and dance, is virtually all-star. With Mr. Kaufman's "Spring" overture, Lynn Allison the vocal soloist, and Art Brown's modified community sing added, there piles up a generous measure of hot weather diversion that would make you forget the heat even without the cooling system.

BELL

"The Great American Broadcast," enlists the stellar service of Alice Faye, Jack Oakie and John Payne—the spotlighted triumvirate of "Tin Pan Alley"—plus Cesar Romero and Mary Beth Hughes, with a host of supporting players and specialists adding to the variety of a story that traces the history of commercial broadcasting, rather than the vagaries of song writers and pluggers. This new one is the better story of the two. In romantic complications, thwarted love, bitter rivalries and a little despicable double-crossing, the two are to all intents and purposes identical.

The radio aspects of the tale are initiated with the first broadcast of entertainment from a tent atop a Jersey warehouse—a thin disguise of Station KDKA—and progresses through the airing of the Dempsey-Willard fight in Toledo on July 4, 1919, to the "great American broadcast" of the first program ever sent out over a Nation-wide hookup. There is a good deal that is fictional in all this, but there also is a good deal that is authentic.

Cast and Specialists Are A-1

Miss Faye and the Messrs. Oakie and Payne are about as they were in "Tin Pan Alley." Mack Gordon and Harry Warren have fitted them out with a splendid portfolio of songs and, of course, now and again, old, familiar melodies of the period of the action are introduced. Mr. Oakie is the mainspring of the comedy—and a very strong one this time—and Mr. Payne the unhappy symbol of defeatism turned into eventual triumph. Romero, naturally, is the "threat." Mary Beth Hughes is cast in a minor, but sprightly, role as a secretary. Those dancing demons, the Nicholas Brothers; the Wiere Brothers, eccentric funsters, and the "Four Ink Spots," who really are five, contribute specialities from time to time that may slow down the plot movement but pep up the customers.

Jack Joyce, an English importation—or at least recently from there—opens the stage bill by demonstrating that one leg and a perfectly balanced crutch are complete equipment for an especially gifted dancing barytone. Roy Smeck next proves again his right to be known as the "wizard of the strings" by his rare musicianship on the electric guitar, and the Del Rios, two men and a girl, while more gymnasts than dancers, are unique in their field. So are the Chandra-Kaley Dancers, in their exotic Latin-American dances, rather more pretentiously and competently presented than usual. Frank Libuse and his stunning partner are a piano-and-voice duet of funsters somewhat in the Al Trahan manner, although by no means an imitation. The Rhythm Rockets complete a gay bill in several of their most colorful routines.

Back Again as Broadcasters

ALICE FAYE, JOHN PAYNE, JACK OAKIE
last seen together in the Twentieth Century-Fox production of "Tin Pan Alley," now occupy the screen at Loew's Capitol Theater in "The Great American Broadcast," the same company's companion picture. Cesar Romero and Mary Beth Hughes also are prominent in the cast of this one

Louella O. Parsons'

Close-Ups and Long-Shots Of the Motion Picture Scene

Hollywood, May 29 (INS).—Just as we went to press I learned that King Vidor had been put on "The Yearling" to direct and that Victor Fleming had bowed out. There had been rumblings of trouble and rumors that Victor and Spencer Tracy hadn't been in accord. But everyone expected that the difficulty would be ironed out after the hardships in Florida were forgotten. Today when E. J. Mannix, vice president of M-G-M, confirmed the report that Vidor had replaced Fleming, he told me the trouble was not with Spencer but with the way the production was arranged.

PARSONS

"We didn't agree on the story and the production," Eddie told me. "And since Victor has the right to do things his way, he asked for his release. He felt that things hadn't been arranged properly for the company in Florida and perhaps he had his grievance, too.

Snapshots of Hollywood collected at random: Margaret Lindsay and Bill Lundigan are no longer even telephone acquaintances; Mrs. Judd MacMichael, wife of one of the merry macs, expects the long-legged bird next month; the Frank Hunters (they have frequently visited here) have said adieu to marriage; Rags Ragland and Pat Stacey are following Cupid's wake. She was calling him "silks" at Charley Foy's Night Club in honor of his new M-G-M contract.

Margaret Hayes (formerly Dana Dale) and Ivan Goff a Brown Derby dinner duet; Lynn Merrick, Republic cutie, and Eddie Cherkose are in harmony; Jimmy Walker is returning to Hollywood in July and we hope he'll make it a permanent visit; Sam Wood, who has been whirling around the country with Whirlaway, is back to start work on "Kings Row;" Marcelle Ruggles, Wesley's bride, just received word that the London apartment she occupied was completely destroyed.

Harry Sherman's daughter, Lynne Sherman, has broken her engagement with Hugh Marlowe, New York actor; Connie Bennett and Gilbert Roland leave in three weeks for a South American honeymoon; Olympe Bradna is having an apartment housewarming tomorrow—her first crack at entertaining since she married Douglas Wilhoit.

That's all today. See you tomorrow!

In Hollywood With Hedda Hopper

Hollywood, May 29.

Memorial Day takes on an added significance this year, with thousands of our young men in uniform and huge training camps again flourishing in all parts of the country.

HOPPER

Once more, the call has been issued, and once more the youths of this great Nation has responded. All praise to them. But this day belongs to the youth of another generation, whose reponse was just as loyal, whose courage was just as unflinching. There will be many wreaths laid today upon the graves of those who gave their lives for a cause in which we all believed. But I think that each of us should carry a wreath in his heart for those others, still living, many of them crippled and with broken health whose sacrifice was no less great.

Gene Tierney's mother tells me: "I've met lots of people here, but when I leave, Director Irving Cummings will stand out in my memory." Back of that statement is this story. You'll recall that Gene got the best role of her career in "Belle Starr," and in the middle of the picture, production was suddenly stopped because of Gene's eye trouble.

Many here thought Gene had failed in the role, and the eye business was just a way of easing her out gracefully. But the eye trouble was genuine, and Gene's director, Cummings, knew if she lost the part, the town would avoid her like one finished in the picture business before she'd actually got started; so he went to the heads and begged them to hold up production for three months if necessary. Now Gene's back in there working her head off—and to the Tierneys, Cummings is Santa Claus.

Fred Astaire tells about having a letter from his sister Adele just after her return to Dublin from London, where she went to see her dentist and arrived in the midst of the worst blitz. Now that she's safe in Ireland, she says, "I'm going to let my teeth fall out, instead of having them knocked out for me."

Funny sight on "Ladies in Retirement," watching Ida Lupino standing by while her husband Louis Hayward makes love to Evelyn Keyes. No, there's been no outbreak to date.

For the first time in his career, Charlie McCarthy will have his wires pulled by someone other than Edgar Bergen. Lucille Ball will manipulate Charlie in "Look Who's Talking," but Bergen will supply the voice.

This department thinks the Hays office should look into the matter of "Dumbo," that flying elephant in Disney's forthcoming production of "Dumbo of the Circus." We have it on irreproachable authority that the character was suggested by a girl who manages a liquor store in Beverly Hills. If Dumbo turns out to be pink, it's a cinch for a pinch!

Leonard Lyons:

New York, May 29.

Dickie Parran, son of Surgeon General Thomas Parran, earns extra money by distributing Washington's newspapers every Sunday morning at 5 o'clock. Dickie became ill recently, and his condition was aggravated by the fact that he could find nobody to take over his newspaper route the next morning. And so at 5 a. m., that rainy Sunday morning, if the subscribers had been awake, they would have seen a dignified gentleman—the surgeon general of the United States—trudging through the Washington downpour, pulling a newspaper wagon, and delivering their Sunday papers. [Editor's note: Confirming the incident, Dr. Parran said yesterday it happened more than a year ago.]

LEONARD LYONS

Melvyn Douglas deplores the fact that his name has been linked with the sponsorship of the Harry Bridges defense committee. Despite the national publicity, Douglas never joined it. "I have full faith in Attorney General Jackson, he stated, and "feel sure that he will not violate legal process." . . . Lepke's trial, set for July 14, probably will be postponed. Lepke is talking, but only about gangsters and gangster murders . . . If District Attorney O'Dwyer decides to become a candidate for Mayor, he'll try Lepke, but if O'Dwyer doesn't run, the case will go over until the fall . . . Mrs. F. P. A. is at Lenox Hill Hospital . . . Life magazine will photograph Arthur Kober doing a tour of the Bronx.

Bernt Balchen and Clyde Pangborn have left for Singapore again, ferrying new bombers . . . On their way back to California, both famous fliers discussed their dreams. Pangborn confessed that he has no difficulty in sleeping—and that he has no dreams at all. Balchen, however, related that one dream is recurrent—a dream in which he's flying to Australia with Roscoe Turner, who clasps a pillow and shouts: "Help me get this up."

Elliot Paul, the author of "Life and Death of a Spanish Town," has been enjoying his Hollywood stay. He just completed his newest book, "The Joy of Living (or Intoxication Made Easy)" . . . The League of Composers has commissioned Marc Blitzstein to write an American opera about New York. Benny Goodman will conduct. Blitzstein hopes to get Lawrence Tibbett and Sophie Tucker to appear in it and to have it presented before 20 colleges . . . Howard Lindsay, who has been appearing in "Life With Father" for more than 18 months, finally saw a performance of his show—when he went to Philadelphia to watch the Dorothy Gish company perform it. "I like it," he told them. "I think we should bring it in."

The President's speech was broadcast in all the night clubs Tuesday night. In every cafe on the East and West Sides the orchestra were stilled and all service was suspended—while the patrons listened to the message declaring an emergency . . . In only one restaurant was there an "incident"—at the Twenty-One Club, where Barbara ("Snoony") Blair began singing "There'll Always Be an England." A man standing next to her told the bartender: "Never mind that Scotch I ordered—I'll take beer, instead"—and then he started to sing "Deutchsland Uber Alles" . . . He was thrown out, immediately.

The title of the BMI song, "Walking by the River"—written by Una Mae Carlisle and Robert Sour—was suggested by John Steinbeck, after he heard Stuff Smith play the melody in a Harlem jam-session. Henry Van der Voort, the Hollander who had driven an ambulance in France and who arrived here this week, was taken to the Radio City Music Hall, where he saw a Donald Duck cartoon. "I saw that cartoon," he insisted, "a month and a half ago, in Lisbon" . . . Two picture magazines want to send their cameramen to Oxford, Miss., to photograph William Faulkner, the novelist, and his family. But Faulkner ignores all their letters, explaining: "I'm too busy raising hogs."

Ernest Hemingway was not surprised at the fact that his book, "For Whom the Bell Tolls," didn't win the Pulitzer Prize. Hemingway has been writing for 18 years—and, as yet, never has won any prize . . . although his average income, for all the words he's written, now is more than $1 per word.

Columbia

For sheer escapism, you couldn't do better than "The Road to Zanzibar," with Bob Hope, Bing Crosby and Dorothy Lamour for company. This is the filmusical which is at the Columbia after previous F Street glory. And if a leisurely safari through the African jungle isn't escapism in times such as these, then what have you?

What Bob, Bing and Dot have is a fluff very much like their previous comedy, "The Road to Singapore," plus the presence of Una Merkle and Eric Blore. This time, though, their escape is more terrifying, involving a tasteful cannibal tribe and a charming den of old bones. It's genuinely amusing banter throughout, halted only every so often by songs from Bing and Dot.

Film Table

Capitol—"The Great American Broadcast," at 11 a. m., 1:45, 4:30, 7:20 and 10:05 p. m. Stage shows at 12:30, 3:40, 6:25 and 9:10 p. m.

Earle—"Million Dollar Baby," at 11 a. m., 1:40, 4:20, 7:05 and 9:45 p. m. Stage shows at 12:50, 3:35, 6:15 and 9 p. m.

Palace—"That Hamilton Woman," at 10:45 a. m., 1:25, 4:10, 6:50 and 9:35 p. m.

National—"Fantasia," at 2:30 and 8:30 p. m.

RKO-Keith's—"Citizen Kane," continuous showings, on screen at 2:30 and 5 p. m. Reserved seat performances at 8:30 p. m.

Metropolitan—"Devil Dogs of the Air," at 11 a. m., 1:05, 3:15, 5:25, 7:30 and 9:40 p. m.

Columbia—"The Road to Zanzibar," at 11:20 a. m., 1:20, 3:25, 5:30, 7:35 and 9:40 p. m.

Little—"Flight from Destiny," at 11 a. m., 12:35, 2:30, 4:10, 6, 7:55 and 9:45 p. m.

Trans-Lux—Newsreels and Shorts at 10 and 11:45 a. m., 12:30, 1:45, 3, 4:15, 5:30, 6:45, 8, 9:15 and 10:45 p. m.

Ambassador — "Million Dollar Baby," at 1:20, 3:20, 5:25, 7:25 and 9:30 p. m.

Tivoli—"The Lady Eve," at 1:10, 3:20, 5:25, 7:30 and 9:40 p. m.

Calvert—"That Night in Rio," at 1:20, 3:25, 5:30, 7:35 and 9:40 p. m.

Penn—"The Lady Eve," at 1:10, 3:20, 5:25, 7:35 and 9:45 p. m.

Open Air—"Chad Hanna," at 9:30 p. m. "Nobody's Children," at 8:15 and 11:10 p. m.

AMUSEMENTS

AMUSEMENTS

FREE ADMISSION
GLEN ECHO
AMUSEMENT PARK
DANCE—8 to 12 P. M.
RIDES FROM 1 P. M.
IDEAL PLACE FOR FUN

AMUSEMENTS

DANCE
SATURDAY, MAY 31
INA RAY
HUTTON
Presented by the D. C. Defense Council
ULINE ARENA
with a brand new wooden dance floor.
THIRD & M STS. N.E.
85c

LOEW'S SALUTES AMERICA'S DEFENDERS

COOL
Loew's CAPITOL F AT 14TH
NOW . . DOORS OPEN 10:45
Alice FAYE • Jack OAKIE
John PAYNE • Cesar ROMERO
"GREAT AMERICAN BROADCAST"
20th CENTURY-FOX
Stage
FRANK LIBUSE
CHANDRA KALY DANCERS
RHYTHM ROCKETS

PALACE F AT 13TH
NOW . . DOORS OPEN 10:30
VIVIEN LEIGH
LAURENCE OLIVIER
"That HAMILTON WOMAN"
UNITED ARTIST PICTURE
Coming . . .
"I WANTED WINGS"

COLUMBIA F AT 12TH
NOW . . DOORS OPEN 11:00
BING CROSBY • BOB HOPE
DOROTHY LAMOUR
"ROAD to ZANZIBAR"
PARAMOUNT PICTURE

Share the fun when she shares the wealth!
You'll have the time of your Life watching this American Beauty give away a million bucks!
Starts TODAY
Doors Open 10:30 a.m. Feature at 11 a.m.-1:40-4:20-7:05-9:45 p.m.

PRISCILLA LANE
JEFFREY LYNN $ RONALD REAGAN
have a laugh for every dollar...and they've got a million bucks.....
in Warner Bros. Riotous Comedy
"Million Dollar Baby"
with
MAY ROBSON • LEE PATRICK
ON THE STAGE
GOLDEN GATE QUARTETTE
America's Foremost Harmony Singers
LYNN ROYCE & VANYA-GOODRICH & NELSON • SIGGY LANE
ROXYETTES • SING-A-SONG WITH MIKE
Jo Lombardi & His Music
Warner Bros. EARLE 13th St., N. W. Near F

AMUSEMENTS

9th LITTLE AIR CONDITIONED
THOMAS MITCHELL of "Gone With The Wind"
GERALDINE FITZGERALD JEFFREY LYNN JAMES STEPHENSON
IN FIRST WASHINGTON SHOWING
FLIGHT from DESTINY
"Brilliant drama . . Mitchell's performance looks Academy Awardish."
—Jay Carmody, Star

AMUSEMENTS

Trans-Lux NEWS & SHORTS
Held Over by Popular Demand for a 2d Week
LOUIS-BAER FIGHT
Plus
New Supporting Show
Admission, 25c; Tax, 3c

Memorial Day RIVER TRIPS

GALA OPENING!
Marshall Hall Park
(FREE ADMISSION AMUSEMENT PARK)
OPENS TONIGHT!
Rides, Amusements, Athletic Field, Restaurant, Refreshments, Free Picnic Grove, Many Added Features for 1941 Season. 450 Acres "Just for Fun"
60c ROUND TRIP 60c
Children Under Twelve . . . 30c
FREE ADMISSION TO PARK
Leave Wash. 10:00 A. M. —2 P. M.
5:30-8:30 P. M.—Via Wilson Line
RESTAURANT SPECIAL!
Marshall Hall Park Restaurant will featur a De Luxe Baked Shad Dinner, with all the trimmings! A real treat! $1.00.

MOONLIGHT
Nightly at 8:30—Free Dancing to Music by McWilliams Orchestra
60c ROUND TRIP 60c
Sundays & Holidays, Seventy-five Cents
MOUNT VERNON
2 Round Trips Daily, Leave Wash. 10 A. M. & 2 P. M.—One Hour Each Way on the River and 1½-hour stopover at Mount Vernon . . .
60c ROUND TRIP 60c
Plus 25c Adm. to Mt. Vernon Grounds
(Children Under 12, Half Fare)
RAIN or SHINE
The Streamliner with Glass enclosed in case of inclement weather.
SPECIAL DISCOUNTS
Given to Organizations and Your Parties.
Ride the Nation's Finest Cruise Liner
THE S. S. MOUNT VERNON
Capacity 2400 Passengers
WILSON Line
NA. 2440 7th St. WHARVES

AMUSEMENTS

FANTASIA
"It is the most amazing amalgamation of sight and sound that has ever been contrived to startle the eyes and ears of man."—Nelson B. Bell, Post.
NATIONAL
1325 E St. N.W.
NAtional 0501
Prices 55c to $1.65
MEN IN SERVICE UNIFORMS HALF PRICE AT ALL TIMES!

Coming Back Again
Starts TODAY
Doors Open 10:30 a.m.
Feature at 11-1:05-3:15-5:25-7:30-9:40

James CAGNEY • Pat O'BRIEN
in
"Devil Dogs of the Air"
a Warner Bros. Picture with
Margaret LINDSAY • Frank McHUGH
We Are Bringing it Back Because No Picture is More Timely as NOW
METROPOLITAN
F St., N. W., Near 10th

AMUSEMENTS AMUSEMENTS

NOW OPEN!
CHAPEL POINT PARK ON THE POTOMAC
MEMORIAL DAY FUN FOR THE WHOLE FAMILY!
★ WOODED PICNIC GROUNDS ★ FISHING ★ BOATING ★ CHILDREN'S PLAYGROUND ★ SPEEDBOATS ★ SHOOT THE SHOOTS ★ AIRPLANE RIDE ★ ATHLETIC FIELD ★ RESTAURANT ★ KIDDIE CARS ★ PENNY ARCADE
SALT WATER BATHING
FINE SAND BEACH
Finest swimming with no bottles. Water slides and diving boards. Spacious, clean beach. Locker rooms; showers.

DANCING 8-PC. ORCH. SAT. & SUN. NITES
ROLLER SKATING DAILY & NITELY
10c ADMISSION
FREE PARKING
35 MILES FROM D.C. ON ROUTES 5 & 3 THRU WALDORF & LA PLATA
PHONE LA PLATA 4133
Chapel Point Park, Bel Alton, Md.

ARE WE AT WAR?
HEAR
NORMAN THOMAS
JOHN T. FLYNN
MRS. ROBERT A. TAFT
SEN. BURTON K. WHEELER
"We Oppose ALL Dictatorships . . . Nazi, Fascist and Communist"
TURNER'S ARENA
1341 W N.W.
(Florida Avenue Car to 14th & U N.W. or 14th St. Car to 14th & W N.W.)
FRIDAY, MAY 30
8 P. M.
ADMISSION FREE
AUSPICES KEEP AMERICA OUT OF WAR CONGRESS

RKO KEITH'S Opposite U. S. Treasury on 15th St.
3RD WEEK..!
It's Terrific!
ORSON WELLES
CITIZEN KANE
THE MERCURY ACTORS

Policy and Prices for "Citizen Kane"
3 MATINEES DAILY Continuous 2:30 and 5:00 P. M.
ALL SEATS 75c RESERVED NOW
LOGES $1.10 RESERVED
EVENINGS at 8:30
All Seats Reserved $1.10
Loges $1.65
Seats at Box Office or by Mail
OPEN 10 A. M. TO 10 P. M.

Nylon Gloves Now Latest Boon to Women

In Mesh Weave, Are Cool and Shapely on Hand

By Jane Driscoll
The Post Fashion Editor.

AND NOW we have nylon gloves! Coal, air and water—the three elements making up nylon, the modern wonder of the day—have again created another fashion for women.

Comes summer, women go for any fashion that helps to keep them cool and collected. Nylon mesh gloves are approved because they are air-conditioned and make the hand appear slim and narrow. They do not lose their shape, but fit snugly to the hand—possessing the same characteristics that have won fame for nylon hose.

Nylon gloves are not the first type of cool summer glove to gain popularity. Long before nylon came into existence women wore string and crochet gloves. This season they will find them more likable than ever. The seams are barely visible and they fit the hand more sleekly. The smartest string gloves come in pale pastels and beiges.

Four-Button Variety Popular

As to the more tailored type glove, the hand-stitched, four-button variety are still the volume seller over all other styles. In contrast to the long glove, there is the shortie style, which is always preferred by some women. The machine-stitched glove in the $1 price bracket, simulating those that are hand-stitched, are the most popular of the inexpensive gloves.

From scouting about the shops it seems women like any color of glove—so long as it is white. Ninety per cent of the gloves sold already have been white of cotton and rayon in the medium-price range. There is, however, an increasing tendency to pay more attention to quality. Many more of the expensive gloves are being purchased as women become more concerned with quality in fabric.

The imported gloves and fabrics are few this summer. Many thrilling sagas lie behind some of the gloves that were salvaged from blockade runners. But within the last few months there have scarcely been any glove imports—all of which means a boom to the American cotton and rayon industries.

Domestic Rayons Are Tops

The sleezy rayon gloves are now almost a thing of the past, and in their stead are the handsome new brushed and plain rayons. The domestic brushed rayons are far superior to the cottons formerly imported for glove making. They are cooler and have a softer feel on the hand. The casual observer would mistake them for cotton. Their most practical feature is that they wash more simply and dry more quickly than cotton gloves.

Glove decoration has changed so much in its styling that one can almost tell how old a glove is by the presence of "Paris points." They are the three parallel decorative marks on the backs of gloves. There is still some resistence to the disappearance of this bit of trimming and many of the better gloves have this neat touch in a hand-drawn effect.

There is no particular reason for the changing mode of glove decoration, other than the demand by women for something different. Backs are now often plain or have swirls and criss-cross decorations. The combination of two fabrics, one on the palm and one on the back, has greatly influenced restrained decoration over all the glove.

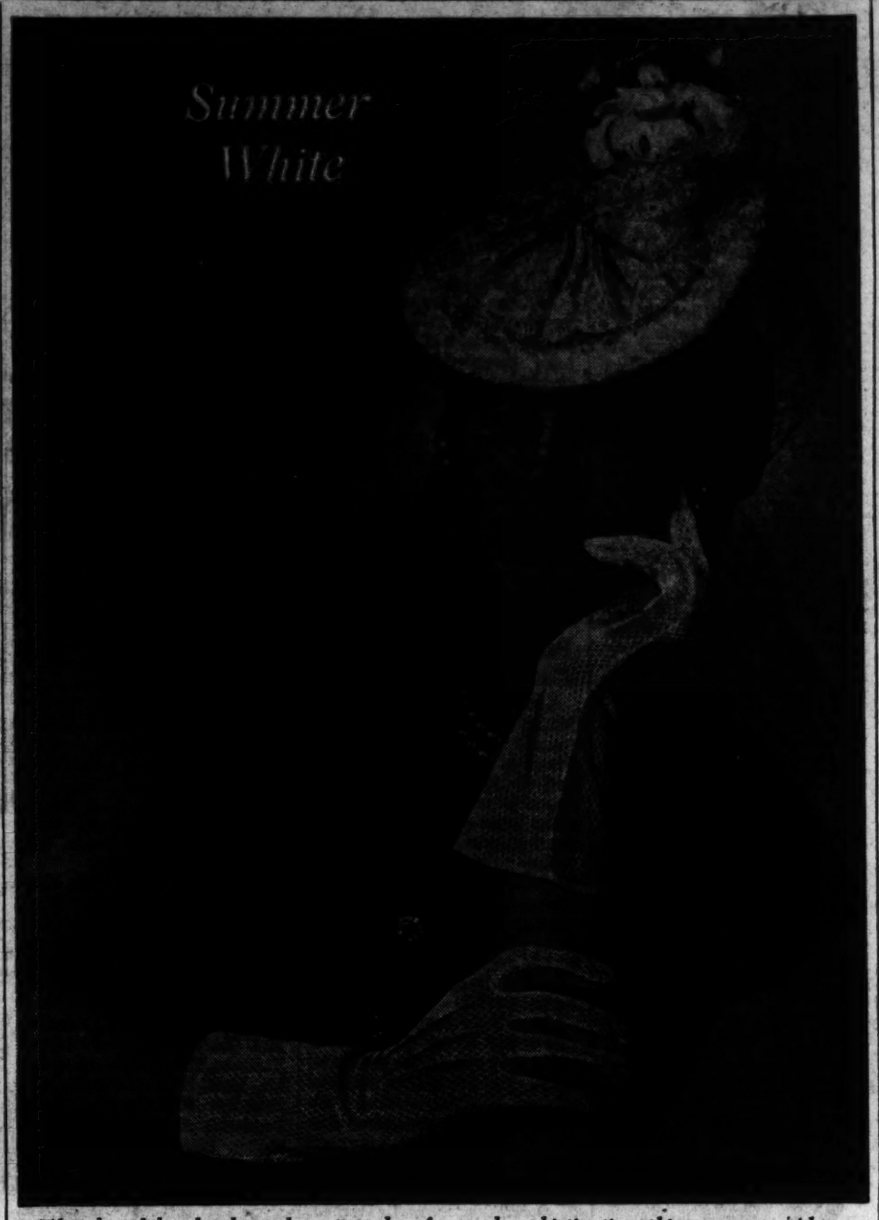

The gloved hand takes a bow to nylon for cool sophistication this summer. Above are crisp all-nylon gloves in white open mesh. In addition to their snug well-fitted lines and meticulous tailoring, they are easily laundered, dry quickly, and do not crush or lose their shape. Coolness is their special attraction, which makes them ideal for summer.

It's About Time

By Dolores Boland

IT'S ABOUT TIME to salvage that too-short dress. Cut it still shorter and wear it over a gay taffeta petticoat. Allow the petticoat to show about 6 inches and use a bit of matching taffeta at neckline of dress

Wife Got FAT—
No Longer Attractive
LOST HUSBAND'S LOVE

The above headlines appeared in a New York newspaper in connection with a divorce trial that had attracted wide attention: "She was a beautiful woman" one witness testified, "but she got fat and is not attractive any more."

Thousands of women are getting fat and losing their appeal just because they do not know what to do. If you are fat, how would you like to lose some of it and at the same time gain in physical charm and attractiveness—more energy—greater activity?

Why not do what thousands of women have done to get rid of pounds of unwanted fat? Take ½ teaspoonful of Kruschen Salts (a famous English formula) in a glass of hot water every morning before breakfast and keep it up for thirty days. Cut out pastries and fatty meats and go light on white bread, potatoes, butter and cream. Then weigh yourself and see how many pounds you have lost.

A bottle of Kruschen Salts will last you for 4 weeks and costs but little. Ask any druggist for a bottle of Kruschen plain or new effervescent—sparkling—pleasant—and start today to lose fat. Satisfaction guaranteed or money back.

Mary Haworth's Mail

Should Young Mother Let 2-Year-Old Daughter Spend Weeks, Periodically, With Grandparents? Her Older Sister Considers It Inadvisable

DEAR MARY HAWORTH: I am a young mother, 23 years old, and my two little girls are Alice, aged 2 years, and Marie, aged 6 months. My husband's people live about 175 miles from here and we visit them often,—at least every six months; and they come to our home four or five times a year. They are eager for Alice to spend a few weeks with them this summer. She was with them last summer for three weeks; and during the winter, for two weeks,—at the time the baby was born.

My older sister pleads with me not to let Alice go without me, insisting she will become spoiled or homesick. I must say, however, that her grandparents are exceedingly wise in caring for her. They make her mind, do not give her great amounts of candy, etc., and keep her on the schedule she is accustomed to. My parents have never seen the children, as their home is a great distance from here;—and I have wondered if this has any bearing on my sister's attitude.

My husband's people treat me as their own daughter and I feel very close to them. They have asked us when they may come for Alice, and I want your opinion before answering them. They have a lovely home and can offer Alice more in material comfort than we can; because we live in an apartment and the only time Alice can be outdoors is when I am with her. I do all my own housework,—washing, ironing, baking and sewing,—and am able to spend only a short while outside each day. When Alice visits her grandparents, I am able to catch up on sewing, dental work, shopping and rest.

My husband feels that my sister is trying to run our business and tells me I should not listen to her. But my problem is—should I let my child spend a vacation away from home alone? I am very devoted to the children and want to do what is best for them. I shall appreciate your advice and since you are a mother, I shall feel very safe in doing what you say. Sincerely, MRS. W. K. N.

Bond With Grandparents Is Beneficial to Child

DEAR MRS. W. K. N.: Psychologists tell us it is a good thing for a child to have a sense of being rooted in—of belonging to—a large family circle. Thus, if your little Alice is happy with her grandparents, and is learning to feel almost as much at home with them as with you—because her life runs as smoothly and systematically, as warmed by devotion and as steadied by quiet authority, under their aegis as under yours—I think it is a fine thing for her to have her social horizon expanded by occasional visits, of not too great length, with them.

The psychologically healthy child,—who has felt secure, since earliest infancy, in his emotional relationship with his parents; who has found them to be completely trustworthy guardians,—takes like a duck to water to the proposition of visiting around amongst his grandparents, if he finds them to be comparably congenial persons. And this is as it should be,—since it weans him by imperceptible degrees from his erstwhile infantile, total psychic dependence upon his parents; allowing him his first easy lesson in social adaptation to the larger life, apart from them, in which he must eventually participate resourcefully on his own powers, without their doting supervision and assistance.

Still another argument in favor of letting Alice visit her grandparents occasionally, for a few weeks, is the undeniably beneficial effects upon yourself. Even supposing she might be vaguely unhappy with them, if the vacation permits you to "catch up" on yourself—so that you are a better rested, more relaxed, more cheerfully affectionate mother as a result—she is going to reap dividends in the long run.

Whatever refreshes you for the job of child rearing makes for your children's good,—so long as your primary object, always, is to do for them what is best for them. Of course, if you would be shunting her aside for purely selfish reasons,—which obviously is farthest from your thoughts,—that would be a different story. But even then,—if you were that kind of mother,—one might think little Alice was at least as well off with loving grandparents as with you.

In my opinion, you can well afford to ignore your sister's doleful predictions. Because I agree with your husband that she is trying (for emotional reasons best known to herself) to run your business—without the comprehensive grasp of child nature and wholesome family life which would qualify her to give really constructive advice. I think—just as you surmise—that she is worrying lest Alice become more closely affiliated with your husband's people than with yours, in her earliest and most impressionable years. But if Alice learns early to appreciate—to feel at home with—one set of fine grandparents, she is going to be in the most receptive of moods for embracing the other set, later on.

M. H.

Miss Haworth will be glad to help you in solving your problems. Write her in care of The Post Woman's Page.

Martha Ellyn's Platter Chatter

Coffee Roll

THE FIRST crisp plump radishes and delicate young lettuce leaves are a source of great pride to every gardener. The cook knows just how he feels, for she has her moments when she discovers an interesting way to serve an old favorite.

Any cook who wants to experience an exalted moment can do so by baking a Filled Coffee Roll. It emerges from the oven looking elaborate, but one can secretly gloat over the simple job its making requires.

This is a hot bread to serve at supper—or any other meal. It is good enough to eat for its own goodness, but those who are health-minded will be glad to know it is good for them, too, especially if it is made with enriched flour.

Quick Coffee Roll

Peanut Butter Filling—Cream ¼ cup peanut butter with ¾ cup shortening, ¼ cup brown sugar and ½ teaspoonful salt untill well blended. Add 1 egg, mixing well. Add ½ cup fine dry bread crumbs and enough water (¼ to ½ cup, to make mixture of spreading consistency. Yield, about 1 cup.

Crumb Topping—Blend together with a fork until crumbly, 2 tablespoons butter, 2 tablespoons butter, 2 tablespoons sugar, ¼ cup flour, ¼ cup dry bread crumbs and ½ teaspoon cinnamon.

Foundation—Sift together 2 cups sifted flour, 3 teaspoons baking powder, 2 tablespoons sugar and 1 teaspoon salt. Cut or rub in 2 to 4 tablespoons shortening. Beat 1 egg, add 2-3 cup milk and add to dry ingredients. Stir until flour is moistened. Turn out in lightly floured board and knead ½ minute. Roll into square sheet, ¼ inch thick. Spread two-thirds of sheet with filling. Fold in thirds, starting with unspread third. Bake on greased baking sheet in moderately hot oven, 425 degrees, 1 5to 20 minutes. Brush lightly with confectioners' sugar icing, sprinkle with crumb topping and "drizzle" more icing over topping. Serve warm or cold, in sloces. Yield, 1 coffeeroll, about 12 inches.

Make-up Base for Summer Skin

With the arrival of hot weather, it becomes increasingly difficult to keep make-up fresh and finished looking. Also, the darkening skin tones give the complexion a sort of muddy appearance. One way to combat that bedraggled summery look is to use a good foundation cream or lotion.

Among the many make-up bases is a new one, "Veil of Beauty." It can be applied before the rouge and powder are used as finish over the powder. Besides keeping the make-up intact in sun and wind, this foundation covers blemishes and imparts a flawless petal quality to the skin. Only small amounts of the cream need be used, as it merges naturally with the skin after cleansing and is applied with the fingertips.

The Gentler Sex

By Malvina Lindsay

The Monitor

The way my colleagues loaf and shirk
Is surely a phenomenon,
To check on them takes so much time
I just can't get my own work done.

Today's Social Notes

From the Truthtown Torch

Cupid's darts have hit right and left in Truthtown in the last week.

Mr. and Mrs. Reginald Rutherford Luker announce the engagement of their daughter, Toni, to Livingston DeForest DeCrasher, club man, bon vivant, boulevardier, gourmet, man-about-town turf enthusiast, globetrotter, art connoisseur, sportsman, perennial extra man and champion waltzer.

Mr. and Mrs. Michael Septimus McPace announce the marriage of their daughter, Angelica Geraldine (Snooksy) to Nicodemus (Nicky) Nitterling 3d, polo player, dog fancier, amateur candid camera photographer, etc., on Monday at Cupid's Corner. Md. Miss McPace attended Miss Hoity Toit's School one term and Mr. Nitterling spent half a semester at Bratt's School for Boys.

Mr. and Mrs. Caleb Fossil announce the engagement of their daughter, Susan Esmeralda, to Mr. Socrates Stalactite 4th. Miss Fossil is a descendant of Col. Ebenezer Fossil, who married Hannah Cragg, daughter of Gen. Ephraim Cragg, and whose grandmother on her maternal side was Miss Dolly Rookwood, noted Revolutionary belle, who is said to have danced with Lafayette, Washington, Benjamin Franklin, Lord Cornwallis, Mad Anthony Wayne, Israel Putnam, Paul Revere, Benedict Arnold, et cetera.

Mr. Stalactite is a direct descendant of Noah Stalactite, son of the original Adam Stalactite. Noah Stalactite begat John Stalactite, who begat Andrew Stalactite, who begat David, who begat Samuel, who begat . . .

(The Torch regrets that lack of space prevents giving the full genealogy of Mr. Stalactite. Interested readers may obtain same by sending a stamped self addressed envelope to The Torch's genealogy editor.)

The Sympathetic Friend

"Well, how are you feeling now?"

"Just fine."

"I'm so glad. I'd been a little worried about you. You were looking so tired there for awhile."

"Thank you, I'm all right now."

"How's George?"

"He's all right, too."

"Good! Is he still working himself to death?"

"Well no, not exactly."

"He really ought to slow down. You tell him I said so. By the way ,how's your daughter?"

"Jane? Oh she's just fine."

"No, I mean Marjorie—the married one in Chicago."

"Oh well—er, I suppose you heard?"

No, what?"

"Well, Marjorie's in Reno just now."

"Oh, I'm so sorry! What's the matter?"

"Oh well—It's just one of those things . . ."

"Isn't that too bad! Marjorie was such a pretty girl. She always reminded me so much of your sister."

"You mean Margaret?"

"No, Valerie. By the way, where is Valerie now?"

"Valerie? . . . Oh . . . Well, she's in New York. Valerie's married again."

"Oh, you don't mean it! Whom did she marry this time?"

"He's a—well, I don't know exactly what he does, but it has something to do with the theater."

"How marvelous! Oh, and by the way, how's your mother?"

"Just fine!"

"Isn't it amazing the way she keeps going—at her age! And how are all of George's people?"

"Just fine."

"I used to think so much of his sister Maude. Where is she now?"

"Maude? Oh she—well, I suppose you heard?

No?"

"Well it was all in the papers so much—I mean about Maude's husband . . . He got in all that trouble you know . . . that shooting affair."

"No! I never knew it at all! Oh, I'm so sorry . . . Tell me all about it."

Powdered Perfume For Mattress

Perfume on the hem of your skirt; perfume on your hat, gloves and in your hair! Now it's powdered perfume for your mattress. At least that's the latest creation of a famous designer and maker of perfumes.

This fragrance comes in two little smelling bottles, each containing an ounce of "Shocking" or "Salut" perfume. Its subtle odor lends charm to the oldest mattress or to the most prosaic couch. Daintily packaged in pink and blue, these sachets make ideal gifts for the weekend hostess.

Sun Vitamin D Develops Children's Bones, Teeth

(Fortified with facts and figures, Ida Jean Kain, delegate to the recent National Nutrition Conference here, gives you up-to-the-minute news of the new vitamin standards. Today in another of her series, she explains about the units in Vitamin D.

By Ida Jean Kain

VITAMIN D, the famous "sunshine vitamin" which is manufactured in the skin on direct exposure to the sun's ultra-violet rays, is something of a puzzler. Science does not yet know exactly how much you need, and you have no way of knowing exactly how much you get. But one thing is very clear: It is indispensable.

You probably identify this as the vitamin necessary for the prevention of rickets in infants and growing children. Rickets is a disease in which the bones are calcium-deficient and too soft to support the weight. The results are bow legs, knock knees, enlarged joints, beaded ribs and misshapen jaws.

But in seeknig a cure for rickets, it was found that the need was not for more calcium but for more vitamin D which would allow the calcium and phosphorus to be utilized. In this same connection vitamins A and C are also essential. This explains the increased demand for them during pregnancy and the nursing period.

Important in Growth

The requirements for vitamin D during pregnancy and the period of growth are set at 400 international units per day. Because of the importance of vitamin D to the development of good, strong bones and teeth, nutritionists recommend the use of fish liver oil—richest source besides the sun—as a daily dietary supplement for children and pregnant and nursing mothers.

Vitamin D is so important during growth that some foods, particularly milk, have had this vitamin added to them. Milk is now enriched with D by several methods. One is by exposing a thin layer of milk to strong ultra-violet light which activates sterols in the milk just as sunshine activates sterols in the skin. Milk is also fortified by the direct addition of D concentrates. Still another method is to add the vitamin to the feed given cows and chickens so that the milk, butter and eggs will be high in vitamin D.

Enriched milk is standardized so as to contain 400 international units of vitamin D per quart. It is generally agreed that growing children should be given codliver oil even when vitamin D milk is used.

Can't Go Through Glass

You can't always depend on getting your share of vitamin D from these ultra-violet rays. In the early spring and late fall they are very weak—and in the winter, weaker still. In winter they're only about one-twelfth as strong as in summer. So you have to store up enough in summer to last through the winter.

The ultra-violet light cannot pass through ordinary glass. Fog, smoke and dust are further hindrances. Clothing makes a difference, too. Even the strong ultra-violet light of summer can get through only one layer of light clothing. If you depend upon a sun lamp, keep in mind that it deteriorates and should be checked regularly.

With the aid of the new "Count Your Vitamins" chart, you can come close to planning perfect menus for your family. Every meal can be a tonic. Send large stamped returned envelope for this invaluable leaflet to the Promotion Department, Room 600, The Washington Post.

Decorative Needlework

From earliest times stitches have been used to ornament various types of fabrics, the art of embroidery and decorative needlework having been developed almost as soon as sewing. Earliest needles were made of thorns and bone. Needlework has never lost its place in the story of ornament.

FINE LEATHER GOODS
Nylon Gloves
by Fownes
Also a wide assortment of cotton mesh and lace gloves, $1
Charge Accounts Invited
LUTZ & CO.
1325 G STREET N.W.
ESTABLISHED 1884

MINIPIANO
A PRODUCT OF HARDMAN
Hugo Worch
1110 G ST. N.W.

HERE'S THE WAY TO PICK WASHINGTON'S USED CARS . . . Best Buys IN

Pick your next car with your eyes wide open . . . with Washington's most convenient buying guide in front of you! We mean The Post's new way of listing the best buys in the used-car market according to price groups—a convenience The Post offers every Thursday, Friday, and Saturday

$100—$200—$300—whatever amount you want to invest in a more up-to-date car, the quickest, easiest way to find the make you want at your price is to review the page headed "Best Used Car Buys" in The Post classified section. Turn to this page now—there are real values there!

READ POST WANT ADS FOR BEST USED CAR BUYS

Farewell Party and Welcome-Home Fete Share Interest of Society

By Hope Ridings Miller
The Post Society Editor.

ONE OF THE GAYEST rounds of the season took over yesterday afternoon's social calendar as a number of "after 5" and "after 6" parties had the party-going contingent out in droves. Half the town seemed to be on hand at the cocktail party given by the Minister of Nicaragua and Senora de DeBayle, and many notables glimpsed there went on to Mrs. Randolph Huntington Miner's "welcome home" for George Abell, or the farewell fete given by the retiring Argentine Air and Military Attache and Senora de Zanni; or one or more of the other events on yesterday's schedule.

HOPE RIDINGS MILLER

The Nicaraguan fete is described in detail elsewhere on this page, so I'll tell you about two other parties that drew their share of guests from the social register, the diplomatic blue book, the Congressional directory, and what-else-have-you.

From 6 until 8 o'clock, and even later than that, Mrs. Miner's lovely and spacious apartment at 2101 Connecticut Avenue was crowded to the walls with as interesting an assemblage as I have seen in months. Shortly after George Abell returned from the West Coast, the hostess, who hails from California herself, decided she would give him a welcome-home party, and yesterday's event was the pleasant result.

"You see, George lives right, and so do I," said Mrs. Miner, "and that's why the rains came just in time to 'save' the party for us." Privately, I had the idea that such a gracious hostess and such an engaging guest of honor didn't need the cooperation of the forces of nature to make their party a success; but cool breezes sweeping in the wide windows from the rain-swept street did add to the comfort of the company.

Receiving informally, Mrs. Miner wore a handsome turquoise jersey-crepe frock, cut on flowing lines and accented with a double strand of pearls to match her earrings. Mrs. Sayre Macneil, her niece, generally assisted, and was quite a fetching picture in a blue and white frock, fashioned with contrasting panels. After spending several weeks here, Mrs. Macneil will leave Sunday for her home near Los Angeles, but she made all sorts of promises to friends yesterday that she would "come again, and stay longer next time."

"Gimlets" — those innocuous-looking, but extremely potent cocktails—went the rounds; and so did a variety of other drinks, including the ever-popular pineapple juice. Masses of white peonies and roses decorated the drawing room, the adjoining sun parlor and the dining room, where guests gathered and stayed on until time to scatter to dinners that also drew their share of notables last evening.

The Netherlands Minister was there, accompanied by Mme. Loudon, who looked cool and lovely in a trim white frock and a wide-brimmed hat. They went on later, as did Mr. Abell, to the dinner given by Mrs. J. L. Houghteling. The latter was also among those present at Mrs. Miner's party.

"A plague on both my houses!" said Mrs. George Barnet to somebody, and when I edged in to learn why, I found she was talking about her Washington residence and her Virginia country place. Both, she declared, are giving her no end of trouble—since she's in the process of closing one for the season and opening the other.

Miss Louise Boyd Among Those Present

Miss Carolyn Nash came in with Mme. Fotitch and Mrs. Thomas Burke. Senator Arthur Capper made the rounds and then went on his way to another party. Miss Louise Boyd, explorer, who has a whole territory named for her —"Miss Boydland"—was among those present. She recently arrived here from her California home. Mrs. Eldridge Jordan was there, wearing a black ensemble accented with a cluster of white gardenias. Mrs. Sydney Cloman and Rear Admiral Arthur Hepburn chatted together—probably about California. Maj. Gen. Allen Gullion came in from another party, and then went on later in the evening to the poetry reading given by Stephen Vincent Benet at the Library of Congress.

Who else was there? Well, I saw Dr. and Mme. H. R. van Houten and Dr. H. H. Boon, of the Netherlands Legation; attractive Mlle. Emel Tek, daughter of the Turkish Ambassador to Japan, who told me she planned to be off June 15 for New York and would sail from there in July to return to Tokyo. I saw Maj. Juan Sedillo, Mr. and Mme. George Boncesco and Col. and Mrs. M. Robert Guggenheim, who went on to the Nicaraguan party and later entertained a few friends at dinner on their yacht.

Natalie Keeney Phillips was at Mrs. Miner's party, as were Mrs. Crosby Miller, Mrs. Emil Hurja, Lothrop Stoddard, Mrs. Robert Davis and her daughter, Miss Dita Davis; Ralph Snowden Hill, Seyfullah Esin, who was renewing acquaintances on all sides; the Rumanian Charge d'Affaires and Mme. Coste, Miss Dorothea Villard, Mrs. William T. Mann, George Williams and Mrs. Newbold Walmsley, who was going on later to the dinner given by Mrs. Atherton Macondray at the Chevy Chase Club.

Still others enjoying Mrs. Miner's party were Miss Elizabeth Howry, Mrs. Warren Lee Pierson, Mrs. McCeney Werlich, Glenn Abbey, who will soon leave for his new post at London; Lady Gainsborough and her pretty daughter, Lady Maureen Noel; the Cuban Minister Counselor and Senora de Baron, Capt. Karl Wessel, of the Swedish Legation, and many more.

Zannis Leaving On Monday

Meanwhile, over in the 2400 Sixteenth Street apartment of Col. and Senora Zanni, the other party was merrily under way. A welcome-home and a farewell fete all in one day — almost too much for any one person, but I saw several guests who were on hand for both Mrs. Miner's cocktail party and the one given by the Zannis.

The hostess at the latter wore a smart spring print, floor-length and fashioned with a full skirt and a brief black jacket. Pink peonies decorated the drawing room and centered the tea table, which was laden with a variety of tea-time dainties.

Everybody present bewailed the fact that Col. and Senora de Zanni are leaving Washington so soon. They will be off to New York on Sunday and will sail for Buenos Aires on June 6.

Among those on hand to bid them goodby yesterday were the Argentine Ambassador and Senora de Espil, the Cuban Minister Counselor and Senora de Baron, Mrs. Adolf Berle, Mrs. Laurence Duggan, the German Military and Air Attache and Frau von Boetticher and the German Naval Attache and Frau Witthoeft-Emden, Mrs. Laurence Duggan, the Brazilian First Secretary and Senhora de Alencastro-Guimaraes; Mrs. Thomas Dawson and her daughter, Miss Lilita Dawson, and virtually all military and naval attaches of the Latin-American embassies and legations, as well as several members of residential society.

Sterlings to Honor Miss Anne Bullitt

The Minister to Sweden and Mrs. Frederick Sterling have issued invitations to a reception and dance to be given on the night of June 12 at the Sulgrave Club for Miss Anne Bullitt, daughter of William C. Bullitt, former Ambassador to France.

Also delivered by the postman yesterday were cards from the former Ambassador to France and Mrs. Walter Edge for a tea in honor of their debutante daughter, Miss Camilla Sewall Edge. This party, too, will take place June 12, from 5 to 7:30, at 1520 Eighteenth Street.

Will Be First Bud To Blossom Forth

Underwood & Underwood

Pepping up a lagging spring debutante season, Miss Margaret Hill will make her bow to society on June 7 at a tea to be given by her parents, Mr. and Mrs. William G. Hill, at their home on River Road, Bethesda, Md. Miss Hill is an accomplished horsewoman and has exhibited in shows all over the East

Wallaces Feted By Bostroms

Several dinners accented last evening's social calendar. The Vice President and Mrs. Henry A. Wallace were honored by the Minister of Sweden and Mme. Bostrom; Senator and Mrs. Carter Glass were feted by Senator and Mrs. James H. Hughes, and Mr. and Mrs. J. H. Houghteling were hosts at a dinner at which the Netherlands Minister and Mme. Loudon were ranking guests.

Senator and Mrs. Hughes entertained at their home, 2913 Glover Driveway. Guests, in addition to Senator and Mrs. Glass, were Senator and Mrs. John H. Overton, Senator and Mrs. Allan Ellender, Senator and Mrs. Guy Gillette and Mrs. William Smathers, Mrs. John Martin, daughter of Senator and Mrs. Hughes, and her house guest, Mrs. Alfonto Holley, of Bruton, Ala., who will return to her home today.

Mrs. Martin also will leave today. She is going to Miami, Fla., to join her husband, who is doing medical aviation duty with the United States Navy. Senator and Mrs. Hughes hope to get away in July for a trip to Panama. In August they will open their home in Rehoboth Beach, Del.

Granddaughter Is Holiday Guest Of Jesse Joneses

The Secretary of Commerce and Mrs. Jesse Jones have as their guest over the holiday, Miss Audrey Jones, of Houston, their granddaughter.

Miss Jones, daughter of Mr. and Mrs. Tilford Jones, arrived here by plane last evening. She plans to attend the commencement exercises at Mount Vernon Seminary, where she has many friends. The visitor also will go to New York before returning to her home in Houston.

Marriage Made Known

Dr. and Mrs. Harry D. Purisch, of Philadelphia, announce the marriage of their daughter, Matilda P. Shestack, to Morris Lunch, of Washington, on Tuesday, May 27. The couple will be at home after October 15 at 2346 Fifteenth Street.

Maud G. Watts Is Engaged

Mr. and Mrs. Edward Everett Watts, of New York, have announced the engagement of their daughter, Miss Maud Georgette Watts, to Clifford Spence Monroe Grayson, of Washington, son of Mr. and Mrs. Clifford P. Grayson, of Philadelphia and Old Lyme, Conn.

The prospective bride was graduated from the Spence School and attended St. Mary's School in Peekskill, N. Y., and the Herlenn-Mauguiere Ecole de Chant in Paris. She was presented to New York Society in December, 1931. She is a member of the Junior League and for the past year has been chairman of the Junior Republican Committee of One Hundred.

Mr. Grayson attended schools in France and was graduated from Middlesex School in Concord, Mass., and from Harvard Law School. After attending the law school and the Harvard Graduate School of Business Administration, he was admitted to the Massachusetts Bar in 1932. He was an attorney of the Federal Trade Commission until recently. Now a lieutenant, junior grade, in the United States Naval Reserve. He is a member of the American Bar Association and the University Club of Washington.

Charles Brousses Entertain Small Group at Luncheon

Charles Brousse, Attache of the French Embassy, and Mme. Brousse entertained at a small luncheon yesterday in the Colonial Room of the Wardman Park Hotel, when their guests were Commander Denis de Bourgoing, Naval Attache of the French Embassy, and Vicontesse de Bourgoing, Col. Paul Jacquin, Air Attache; Mme. Jacquin and Baron James Baeyens, First Secretary of the Embassy, and Baronne Baeyens.

Mr. and Mme. Brousse, who make their home at the Wardman Park Hotel, also are having a few guests to luncheon today.

Notes of Society

Official and Residential

The Swiss Minister and Mme. Bruggman had dining with them last evening the latter's brother-in-law and sister, M. and Mme. Per Wijkman. Mme. Wijkman is also the sister of Vice President Henry A. Wallace. The Swedish diplomat and his wife arrived in Washington yesterday from Europe.

Rear Admiral and Mrs. David LeBreton have leased Greystone Cottage in Newport for the summer.

Hugh R. Wilson, former Ambassador to Germany, and Mrs. Wilson, who have been spending several weeks at Hampshire House in New York, have gone to their summer home, 1811 House, at Manchester, Vt.

Gen. and Mrs. John [illegible] Hines are at their home, Rockey Gap, on the Midland Trail, near White Sulphur Springs, W. Va., where they will spend the summer.

Mrs. Eugene Barrett, of Washington, is spending the weekend with her son and daughter-in-law, Mr. and Mrs. Thornton W. Barrett, of Fairfield, Conn.

Frank Holcomb, son of Gen. and Mrs. Thomas Holcomb, will give a cocktail party on Monday, at the Marine Barracks, in honor of Miss Nancy Hoskinson and her fiance, James O'Grady. Their marriage will take place June 11.

Sir Campbell Stuart, one of the directors of the London Times, is at the Carlton Hotel.

Mrs. Clifford C. Taylor, wife of the Agricultural Attache at the United States Legation in Ottawa, and Baroness Roill, of Ottawa, are at the Dodge Hotel.

Col. and Mrs. J. Clinton Tribby have returned to their apartments at the Westchester after a trip to Arkansas and Tennessee, where they visited relatives. They have been away since May 1.

Mrs. Sutton Redfern, of New York, is spending a month with her parents, Mr. and Mrs. Louis Kerchem, of Chevy Chase.

Mrs. Samuel H. Blumenthal will be in Gainesville, Ga., on Monday, June 2, to attend the commencement exercises at the Riverside Military Academy. Max M. Blumenthal, son of Mr. and Mrs. Blumenthal, will be among the graduates.

Mr. and Mrs. Sidney Hechinger will be at home on Sunday evening between 8 and 10 o'clock in honor of their daughter, Lois. The Hechingers make their home at the Westchester.

Birth Announced

Mr. and Mrs. Charles W. Tobey, jr., announce the birth of a daughter at Columbia Hospital on May 24. The child, who has been named Joan Murray, is the granddaughter of Senator Charles W. Tobey, of New Hampshire. Mrs. Tobey is the former Miss Ruth Thompson Murray.

G. O. P. Women Plan Service Club Benefit

By Elizabeth Henney

The Democrats gave them a canteen; now the Republicans will give them a garden. So the Soldiers, Sailors and Marines Club, which has been going full speed since selectees started pouring into and through the Capital City, is increasing by leaps and bounds. Plans for the garden were made yesterday.

At an iced-tea party at her lovely and surprisingly cool F Street home, in the heart of downtown Washington, Mrs. Robert Low Bacon gathered together yesterday afternoon a group of prominent Republican women to put the finishing touches on plans for a silver tea to be given at the Carlton on June 10, where guests will meet the wives of Republican Senators at a benefit for the Soldiers, Sailors and Marines Club at 1015 L Street.

Mrs. Bacon, wearing floating black chiffon, greeted her guests in one of the upper drawing rooms of the great, old brick mansion. There, mint-tea in tall iced glasses, cakes and sandwiches were served while plans were made for the event.

Recently the Democratic women raised funds for a canteen for the clubhouse, and the object of the party June 10 will be to present a garden to the club. There is already an old-fashioned courtyard behind the clubhouse and that will be converted into a garden.

Since the beginning of the emergency, the strain on the club has been terrific. Built to accommodate (as overnight guests) a maximum of 80, one weekend found 350 service men applying to put up there. With the help of cots from the Red Cross, place was finally made for all of them. Since then the club increased its capacity to 160 and is still enlarging. Selectees stop there on their way through the Capital, families meet "their boys" there during weekends, and hundreds of service men stop by for a meal or to write a letter home.

At yesterday's gathering were Mrs. Charles L. McNary, gowned in black and white print; Mrs. Harold H. Burton, in dusty rose-dotted swiss, with accessories to match; Mrs. Thomas M. Robins, in black and white print; Mrs. Walter R. Tuckerman in navy blue, and several more.

Members of the committee include Mrs. McNary, Mrs. Robert A. Taft, Mrs. Burton, Mrs. Hamilton Fish, Mrs. Bacon, Mrs. Ralph O. Brewster, Rep. Edith Nourse Rogers, Mrs. Clarence Hancock, Mrs. Tuckerman and Mrs. McCook Knox, who is in charge of the committee on "National Unity Pins," which will be sold to assist in raising funds.

Patronesses for the event include Mrs. George C. Marshall, wife of the Chief of Staff of the Army; Mrs. Harold R. Stark, wife of the Chief of Naval Operations; Mrs. Thomas Holcomb, wife of Major General Holcomb, Commandant of the Marine Corps; Mrs. William E. Borah, Mrs. Edward Everett Gann, Mrs. Gilbert Grosvenor, Mrs. Julian L. Schley, Mme. Cantacuzene, Mrs. William Fitch Kelley, Mrs. Robin and Mrs. Virginia White Speel.

Miss Theodoridou To Be Wed Here

Dr. Angeles Theodorides, of Toledo, Ohio, announces the engagement of his sister, Miss Eleny Theodoridou, of Chicago, to Dr. Edward S. Stimson, son of Mrs. George H. Stimson, of Columbus, Ohio. The wedding will take place June 21 in Washington, at the home of Judge and Mrs. Wiley B. Rutledge, jr.

Miss Theodoridou is the daughter of Mr. and Mrs. Nicholas Theodorides, of Istanbule, Turkey. She is completing a year's residence necessary for a Ph. D. degree in education from the University of Chicago. She is a graduate of Constantinople College and received a master's degree from Columbia University. She formerly taught psychology at the American College for girls in Athens, her native city.

Dr. Stimson is dean of the law college in the University of Toledo, where the bride's father is assistant professor of economics. The prospective bridegroom is a graduate of Ohio State University and the University of Michigan Law School. He has served as a research fellow at Harvard Law School and is the author of several books and numerous articles on legal topics.

Peru Envoy Fetes General Melgar

The Ambassador of Peru, Manuel de Freyrey Santander, entertained at a luncheon yesterday in honor of Gen. Fernando Melgar, of his country's air corps. Those present were Army and Aviation officials.

The General, who is in this country at the invitation of the United States Government, will leave on Sunday or Monday for a tour of American air bases and flying fields.

Miss Gerry Merican's Engagement Announced

Mr. and Mrs. Charles Merican, of Baltimore, announce the engagement of their daughter, Miss Gerry Merican, to Howard Polinger, son of Mr. and Mrs. Abraham Polinger, of Washington.

The prospective bride is a student at Goucher College. Mr. Polinger is an attorney for the Government.

Mrs. Patterson Off To N. Y. Home Until Fall

Mrs. Robert P. Patterson, wife of the Undersecretary of War, and her three daughters, left yesterday for their home at Garrison, N. Y., where they will remain until fall.

Their son, Robert Patterson, jr., will join his family in a week or so after completing his studies at the Millwood School.

Nicaraguan Envoy Entertains For U. S. Minister at Legation

By Carolyn Bell

The heat, and ways to get out of it, seemed to be the main topic of conversation at the Nicaraguan Legation yesterday afternoon where the Minister and Senora de De Bayle entertained at a party in honor of the American Minister to Nicaragua, Pierre deL. Boal.

Standing just inside the long drawing room were the Minister and Senora de De Bayle with their guest. The clever hostess wore a frock of her own creation—a filmy gray lace with tight basque and gored skirt. Curling ruby earclips completed the ensemble.

Although it was definitely a Latin-American gathering a good many residentials and officials turned up to sip the iced coffee with ice cream in it or partake of a Scotch and soda. Senora de Espil, wife of the Argentine Ambassador, made her appearance looking as cool as a cucumber. Her white feather hat had just one side to it—intriguing. The Mexican Ambassador (looking a bit on the warm side) came in with his wife, Senora de Castillo Najera. The Cuban Ambassador and Senora de Concheso chatted gaily with various groups. Senora de Concheso wore a sea green crepe frock and a smart sailor hat.

Peonies, Mock Orange Center Tea Table

A bar had been set up in the adjoining room and in yet another room a tea table was arranged. Centering the table was a bouquet of lucious red peonies and fragrant mock orange. The iced coffee made quite a hit—for just about everyone came back for a second helping. Looking smart as paint was Mrs. Warren Lee Pierson in a sleek black frock and cunning white hat. Mrs. Adolf Berle chatted with a group of friends and not far away Mrs. Lawrence Duggan was conversing in Spanish.

Mrs. Claude Pepper wore not only a tiny American flag but a Union Jack also on her dark blue frock. The Minister of the Dominican Republic, Andres Pastoriza, made his appearance for the first time since returning from his homeland. The Minister of Honduras and Senora de Caceras were there. Pretty Senora de Caceras was smartly turned out in green.

"But it was never so hot, that one had to get up at 3 a. m. to sit in a tub of cold water," said Oscar Herreo Arango who was refusing to admit that his native Havana could be this hot. The counselor of the Chilean Embassy and Senora de Gacitua announced that they plan to return to Chile this summer—but just for a vacation. Vivid Senorita Patria Mencia, wore a wide brimmed pink hat tilted fetchingly on one side.

Allan Dawson Attends Party

Recently returned from Bolivia, where he is with the United States Legation, Allan Dawson chatted with many of his old friends. He is now here on temporary duty at the State Department. Also there were his mother, Mrs. Thomas Dawson, and sister, Miss Lolita Dawson. Mrs. Charles McEnerney discussed plans for a summer that included a dip in the Atlantic Ocean now and then. Also planning to go off to the seashore are Dr. and Mrs. "Pete" Moran. Yesterday she wore a stunning all-white costume. Mr. and Mrs. Clarence Grosvenor were there, she in a wide, purple hat picking up the color in her gaily printed frock.

The Minister of Portugal and Mme. Bianchi were among the few European diplomats. With them was her daughter, Miss Sibilla Skidelsky, who wore a smart turban of black and white plaid. The Counselor of the Cuban Embassy and Senora de Baron were there as were Mrs. Morsn Drury, in a bright red jacket; Mr. and Mrs. Edgar Morris and the Minister of Bolivia and Mme. Guachalla.

Mrs. Robert Knowlton, who was accompanied by her husband, was full of tales about her 2-year-old neice whom she saw for the first time last week. She was in New York to greet her sister, Senora de Illanez, the former Chela Trucco, whose husband will be stationed at the consulate there.

Still others at the party were Mrs. J. J. Mack, Mrs. Elsa McGuire, wearing a cunning necklace she insisted was made by her from melon seeds; Col. and Mrs. M. Robert Guggenheim, the First Secretary of the Dominican Legation and Senora de Vega, she wearing a pretty print frock, and scores of others.

Norway Education Chief Honored By Envoy Here

Hjelm Tveit, minister of education for Norway, has just arrived in this country from London and will make an extended stay in Washington. He was honor guest at a dinner given on Wednesday by the Norwegian Minister and Mme. Munthe de Morgenstierne.

Another distinguished visitor—though he was in town only yesterday—is Luiz Vergaria, official secretary to President Vargas of Brazil. Senhor Vergaria is in this country for medical treatment. He is accompanied by his family.

Miss Seidenman's Troth Announced

Mr. and Mrs. Sidney Seidenman announce the engagement of their daughter, Shirley, to Emil C. Hess, son of Mr. and Mrs. Carl Hess, of Birmingham, Ala. Mr. Hess is a graduate of the Wharton School of the University of Pennsylvania and Miss Seidenman is a senior at Beaver College.

No date has been set for the wedding.

Mrs. W. W. Smith Gives Luncheon For Her Daughter

A Hawaiian motif was featured at the luncheon given yesterday at Toll House Tavern by Mrs. William Walter Smith for her daughter, Mrs. George Charles Richard 2d, of Mount Vernon, N. Y.

The centerpiece was a Hawaiian cocoanut mat with a native hut, hula dancers, and coral and palm trees. The place cards were fashioned in the shape of outrigger canoes and decorated with shell skirted dancing maidens. The hostess wore a holoku with varicolored hibiscus flowers patterned on a deep blue background and favors were leis in soft pastel colors. Hawaiian music was played during luncheon.

The guests were Mrs. Guy Gillette, Mrs. Frank Henry Buck, Mrs. John Murdock, Mrs. Karl LeCompte, Mrs. Edward Everett Gann, Senora Maria Julia, Mrs. Eldon King, Mrs. Theodore Tiller, Mrs. Harold Biesmeier, Mrs. Tomas Cajigas, Mrs. Alba M. Edwards, Mrs. Charles Fairman, Mrs. Rose Forrester, Mrs. Josephus C. Trimble, Mme. Basil Toutorsky, Mrs. Randolph Hopkins, Mrs. Judith Perricelli, Mrs. William Clark Taylor, Miss Miriam LeCompte, Miss Pilar Ravelo and Mrs. Herbert Gardiner, of Mount Vernon, N. Y.

Jane Hampton To Be Wed June 5

Invitations have been issued for the wedding of Miss Jane Hampton and Robert Bruce Gordon on June 5. Miss Hampton is a member of the Zeta Chapter of Sigma Kappa Sorority at George Washington University. She is the daughter of Mr. and Mrs. Brock C. Hampton, of 1752 Irving Street. Mr. Gordon, who is a resident of Arlington, Va., also attended George Washington University, where he is a member of the Alpha Kappa Psi Fraternity.

The ceremony will take place at 7:30 p. m. at the Sixth Presbyterian Church, the Rev. Herbert J. Garner officiating.

A number of parties has recently been given Miss Hampton by her sorority sisters and other friends. One of the most recent was a shower given by Miss Laurene Edwards at her home at 1617 Hobart Street Northwest.

Dr., Mrs. White To See Daughter Get Vassar Degree

Dr. and Mrs. Charles Stanley White will be in Poughkeepsie, N. Y., on June 9 to attend the graduation exercises at Vassar College. Their daughter, Miss Mary White, will receive her bachelor's degree. Miss White made her debut here a few seasons ago.

On June 15, the Whites will be off to New Brunswick for a two-week fishing trip. Early in July they will go to their home near Leesburg, Va., to spend the remainder of the summer.

Ann T. Dunn Engaged To Lieut. G. H. Clegg

Announcement has been made of the engagement of Miss Ann Teresa Dunn, daughter of Mrs. Thomas J. Dunn, of Wilmington, Del., and the late Mr. Dunn, and Lieut. George H. Clegg.

The prospective bridegroom is the son of Mrs. Edith Hine Clegg, of Haledon, N. J. Miss Dunn is a graduate of the Georgetown University School of Nursing. Lieut. Clegg was graduated from the New York Military Academy and the Georgetown University School of Foreign Service. He is now on duty in the office of the Quartermaster General.

Miss Henning Receives Many Gifts at Tea

A variety of gifts was showered on bride-elect Barbara Henning yesterday afternoon at the tea given in her honor by Mrs. Irene Caldwell. With plans all set for her marriage to Lieut. Thomas Courtenay O'Connell on June 12, Miss Henning is being feted at a number of parties. Yesterday's event, which was in Mrs. Caldwell's home on Forty-fourth Place, drew a number of Miss Henning's contemporaries as well as several of her mother's friends.

Dark red peonies decorated the drawing room and adjoining library, while the tea table in the dining room featured a center bouquet of white roses. Among those who assisted the hostess were Mrs. Scott Lucas, Mrs. Wayland Brooks, Mrs. William E. Borah, Mrs. Albert Warner and Mrs. Donald Richberg.

The garden back of the house was open, and small tables were there for the convenience of guests who preferred to enjoy the party outdoors, rather than inside. After tea was served, a mammoth clothes basket, brimming with presents, was brought out and presented to the guest of honor.

Among those in the company were Mrs. Luther Johnson, Mrs. John O. Herrick, Mrs. Merle Thorpe, Mrs. Guy McKinney, Mrs. Duke Shoop, Mrs. William P. MacCracken, Mrs. George Allen, Mrs. George Ward, Miss I. B. Kirkland, Mrs. Elliott Thurston, Mrs. James Haley, Miss Aline Corning, Mrs. Achsah Dorsey, Miss Aileen Wrightson, Miss Roberta Quirk, Miss Frances Clark, Miss Patricia Grady, Miss May Parker, Miss Julienne Cahill, Miss Barbara Bolling, Miss Nancy Hoskinson, Mrs. John Wagoner, jr., Mrs. Arthur Vandenberg and Mrs. Arthur Henning, mother of the bride-elect.

Cohns Cruise On Honeymoon

Mr. and Mrs. Herbert B. Cohn, whose marriage took place Saturday in New York, are now on a short cruise to the West Indies. Upon their return they will be at home at 2100 Connecticut Avenue.

Mrs. Cohn is the former Miss Kathryn Coe Cordell. She is the daughter of Mrs. Sara Coe, of Litttle Rock, Ark. Mr. Cohn's parents are Mr. and Mrs. Joseph J. Cohn, of 760 West End Avenue, New York.

The bride is a graduate of Arkansas State Teachers College, and served as State supervisor of the Federal Writers Project in Arkansas. She is now connected with the United States Housing Authority in an editorial capacity.

Mr. Cohn was graduated from Yale in 1933 and from Harvard Law School in 1936. In 1935-36 he served as editor of the Harvard Law Review. Since 1936 he has been with the Securities and Exchange Commission in Washington, where he is now supervising attorney in charge of the opinions and research section.

Van Kleffenses On West Coast After Indies Tour

Scheduled for a return visit to Washington in the near future are the Netherlands Foreign Minister and Mme. Van Kleffens. They have just arrived on the West Coast after an official tour of the Netherlands East Indies.

M. and Mme. Van Kleffens were in Washington in March for a brief stay. Young Mme. Van Kleffens is the daughter of an American woman who was born in Salt Lake City, and she stopped off to see her relatives en route to the West Coast.

With the couple is the Counselor of the Netherlands Legation, Count William van Rechteren Limpurg, who accompanied them on their trip. Countess van Rechteren Limpurg has been joined by three Dutch children, whom their father, the Minister to Portugal, has sent to this country for safety.

Lois Hogue Engaged To Marry D. J. Witt

Mr. and Mrs. J. Earl Hogue, of Brandywine, Md., have announced the engagement of their daughter, Lois, to Detlef J. Witt, son of Mr. and Mrs. Henry Witt, of Silver Hill, Md. No date has been set for the wedding.

Mr. Witt is a graduate of the University of Maryland and received his master's degree at Ohio State University.

HILDA N. MILLER

invites you to her beautifully enlarged

FURNITURE DISPLAY

Come to 1294-1296-1298 Upshur St. N.W.

see the largest display of fine furniture in Washington

38 Smart Model Room

Bedrooms, living rooms and dining rooms in authentic period styles. Completely furnished and tastefully arranged, they enable you to select just the pieces you want.

Fine Period Furniture

A completely authentic collection . . . and the finest range of period styles in the city. You will find that Hilda N. Miller offers attractive savings.

OPEN TODAY UNTIL 6 P. M.

HILDA N. MILLER

1294-1296-1298 Upshur St. N.W. TAylor 3191

Prices always consistently lower . . . greater savings

UG Beauty Our Duty

CLEANED AND STORED

Call Mr. Pyle NA. 3267

SANITARY CARPET & RUG CLEANING CO.

106 INDIANA AVE.

DROOP'S

MUSIC STORE • 1300 G

"EVERYTHING IN MUSIC"

Pianos • Hammond Solovox • Organs

Phonographs • Radios • Records

DANCE IN AIR-CONDITIONED COMFORT

Jack Coffey and his orchestra

songs by the THREE SMART GIRLS

NIGHTLY FLOOR SHOW

10 to 2 ★ Saturday 9:30 to 1:30

minimum $1.00 ★ Saturday $1.50

WARDMAN PARK HOTEL

CONNECTICUT AVE. & WOODLEY ROAD

RESERVATIONS CO. 2000

Federation President To Be on Air

Mrs. Whitehurst Is Invited To Participate In Town Meeting

By Jessie Ash Arndt
The Post Club Editor.

Mrs. John L. Whitehurst, new president of the General Federation of Women's Clubs, went by chartered plane to New York City yesterday to take part in the Town Meeting of the Air, at the invitation of George V. Denny, jr.

Mrs. Whitehurst was invited to participate as a result of the General Federation's defense program, which was announced following the triennial convention just closed in Atlantic City. As she was to be guest of honor at a large reception given by the Roland Park Woman's Club, of Baltimore, her home city, from 4 to 6 o'clock yesterday afternoon, the invitation presented complications. Even regular plane schedules did not fit in, so she chartered a plane for the trip.

Others on the program with her were Francis M. Shea, Assistant Attorney General, and James B. Carey, of the C. I. O.

Mrs. Whitehurst will remain in New York over the weekend to confer with Mrs. Harold V. Milligan, new chairman of national defense for the federation.

Will Come To Capital Monday

On Monday Mrs. Whitehurst will come to Washington to be at the headquarters of the General Federation of Women's Clubs, 1734 N Street, for the first time since her election as president of the organization.

Mrs. Saidie Orr Dunbar, whose three-year administration as president of the federation closed with the recent convention, left yesterday morning by motor for her home in Portland, Oreg. Following the heavy week of meetings at which she presided in Atlantic City, she and her sister, Mrs. Fay Lathrop, of Portland, who was there with her, went to New York City for a short visit. From there they returned to Washington to pack up for the journey home.

Mrs. Dunbar, because of the distance of her home from the general headquarters, took up residence here at the beginning of her administration. She remained in the Capital most of the time except for the journeys over the country that she made in order to visit the State federations, to address their conventions and confer with State presidents on their programs.

Mrs. Whitehurst, who lives in Baltimore, will continue her residence there and be at headquarters only on business.

Kenilworth Losers Entertain Winners

A contest held during the season by two groups within the Kenilworth Ladies Guild to raise money for the organization's charity work had its climax yesterday in a luncheon at which the blue team, which lost, entertained the red team.

Mrs. John W. Hinkel, 1502 Minnesota Avenue Northeast, chairman of the blue unit, opened her home for the affair. The party was to have been a picnic luncheon under the trees but because of the heat, it was decided to have it inside. Later the members walked over the grounds of the three-acre place, inspecting the old well and the catalpa tree, said to be one of the tallest in Washington, which is now in full bloom.

The guild, which is completing its twenty-eighth year, devotes itself to welfare work in the Kenilworth neighborhood. If a family there is found needing aid, the guild gives assistance. If there is illness, the members send flowers and visit the neighbor who is ill. At Thanksgiving and Christmastime, baskets always are provided for the needy, Mrs. Harvey Lynn is president.

Money for the work was raised by the blue team by means of a "brunch," a display of antiques and a benefit luncheon. The winning red team's projects included a luncheon, a "where-is-it" party and the sale of articles at the Christmas season. Mrs. William Saunders was chairman of the red team.

Members of the blue team, who were the hostesses, included Mrs. Hinkel, Mrs. Jesse Beihmeyer, Mrs. John Burroughs, Mrs. F. A. Deck, Mrs. J. Baxter, Mrs. Samuel Murphy, Mrs. Joseph Brashears, Mrs. Harry Rooliff, Mrs. Vernon Hill and Mrs. A. Donaldson.

On the red team were Mrs. Thomas Gibson, Mrs. Harry Kent, Mrs. H. L. Brown, Mrs. William McIntosh, Mrs. H. A. Lynn, Mrs. M. T. Hurlbut, Mrs. A. C. Petrie, Mrs. Samuel Green, Mrs. Jack Green and Mrs. George A. Lingeback.

Mrs. Nicholson Will Be Hostess To Pen Women

Mrs. Jesse W. Nicholson will be hostess at her home Monday afternoon at 4 o'clock to the Chevy Chase Pen Women, when the newly elected officers will make their plans for the coming season. This will be the last meeting before fall.

Mrs. Hester Beall Provenson, president, will preside and outline the program to be approved by the board.

The officers of the Chevy Chase branch of the National League of American Pen Women are: President, Mrs. Provenson; first vice president, Mrs. Charles Lueck; second vice president, Mrs. Carol Calhoun; third vice president, Mrs. Frances Troy Northcross; secretary-treasurer, Miss Viola Offutt auditor, Miss Mary Downey; historian, Mrs. Emma W. P. Slack.

Mrs. Provenson has named the following chairmen of standing committees: Ways and means, Miss Dorothy Nicholson; membership, Mrs. Rene Beard; entertainment, Mrs. Daisy Breau Calhoun; publicity, Mrs. Mollie Davis Nicholson.

Heads Randolph-Macon Alumnae

Mrs. Warren Sager, who is the newly elected president of the Washington Chapter of the Randolph-Macon Alumnae. The chapter this year has awarded scholarships to two Washington girls in addition to aiding others with their education through the student loan fund it maintains. There are nine local girls in the June graduating class at Randolph-Macon this spring. These will be guests of honor at the last meeting of the season for the alumnae next month, the date to be announced later. Other officers for the coming year are Mrs. Preston W. Edsell, vice president; Mrs. Howard M. Lloyd, corresponding secretary; Mrs. W. Dabney Jarman, recording secretary; Mrs. J. M. Cutts, treasurer; Miss Margaret Flory, program chairman; Mrs. A. S. Gardiner, jr., publicity chairman; Mrs. M. D. Hawkins, Mrs. Ronald A. Cox and Mrs. J. P. Shearer, advisory committee

Pilgrimage Set For June 7

The annual benefit pilgrimage of the Washington branch of the Association for the Preservation of Virginia Antiquities will take place Saturday afternoon, June 7, when two colonial homes in Virginia will be visited.

The first will be Portledge, near Occoquan, historic home of Mrs. Fred A. Barnes, which will be open from 3 to 4 o'clock. From there the members and their guests will go to Rippon Lodge, estate of Mr. and Mrs. Wade H. Ellis, situated on the Potomac, some miles beyond Mount Vernon.

There members of the pilgrimage will be entertained by Mr. and Mrs. Ellis at a garden party from 4 to 6 o'clock.

Reservations for the trip must be made with the treasurer, Mrs. Virgil B. Jackson, 1801 K Street, before June 5. Mrs. Joseph Stiles Wall is chairman for the pilgrimage and has a large committee assisting her. Among those assisting are: Mrs. Jesse Lee Webb, Mrs. John F. Little, Miss Eleanor Fitts, Miss Angie Armat, Mrs. Edgar Lynham, Mrs. Royal D. Mead, Mrs. Chauncey Williams, Mrs. Mason Smith, Mrs. Eugene Sykes and Mrs. Charles Allen.

Mrs. Everhard Robinson Todd is directress of the Washington branch, with Mrs. William Cabell Moore, Mrs. William O. Owen and Mrs. Henry St. George Tucker as vice directresses.

Madame Chairman

By Suzanne

MORE UNITY—The spirit of unity being stressed throughout the Nation has been expressed this season in a notable way in club elections. Several organizations which, in other seasons, have held elections that resulted in "feeling" and division among the members, this year have elected their slates without opposition.

In the District Federation of Women's Clubs, for instance, there was a close contest three years ago when Mrs. Ernest Humphrey Daniel was elected over Mrs. Arthur C. Watkins. This year, Mrs. Watkins was given the nomination without question and had the full support of the organization in her election.

Much the same thing has happened in the Women's National Press Club. There, the race between Mrs. J. Fred Essary, retiring president, and Esther Van Wagoner Tufty, was so close Mrs. Essary won by a single vote. This year, Mrs. Tufty heads the ticket on which there is but one candidate for each office.

The District Congress of Parents and Teachers elected its new president, Mrs. P. C. Ellett, without opposition, but ran true to form in doing so. It has been some years since any contest has arisen there so the attention of the organization has been focused on the constructive work to which it is dedicated.

In the National Society, D. A. R., Mrs. William H. Pouch, of New York, was elected president general with no opposing candidate. This occurred also in the case of her predecessor, Mrs. Henry M. Robert, jr., but D. A. R. elections in other years have been marked by bitter contests on several occasions.

The same is true of the General Federation of Women's Clubs, which elected Mrs. John L. Whitehurst president at its recent triennial convention in Atlantic City.

Many local clubs in addition to those cited, among them the Woman's Club of Chevy Chase of which Mrs. Henry DeCoursey Adams is the new president, have done the same this year.

Maybe there is no particular significance to the fact but again perhaps there is. Perhaps it means that the petty differences are beginning to be definitely put aside while thought is given to more vital considerations. I think it does mean that, and I sincerely hope so. It means that the spirit of unity is penetrating the whole fiber of the country.

ART TEA—The Poe Sisters, Elisabeth E. Poe and Vylla Poe Wilson, have issued invitations for a tea honoring Mrs. William H. Pouch, of New York, newly-elected president general of the Daughters of the American Revolution, next Thursday at 5 p.m. at the Newspaper Women's Club, 1604 Twentieth Street.

A collection of new small paintings by Miss Elissbeth Poe will be exhibited.

KNITTERS RESPOND—Myrtle-May Smith, who last week issued a call for members of a night unit of the American Knitters of which she has been given charge at the District Red Cross Chapter House, had prompt response from 34.

These expect to bring along many more next week. Miss Smith suggests that it is a perfect opportunity for girls in the Government who have time on their hands and want to do their bit in relief work.

The Belgian Baroness Betheune, who is here from New York for the sale, was telling of the hours of work which go into such a valuable piece of lace. The women who fashion it often begin their study of lace making at the age of 4 in convent schools. As they work they place a big bottle of water in front of their material so the light will be focused on the fine stitches they must make.

First sale made when the headquarters opened on Monday was to the Belgian Ambassador. He bought a huge basket of flowers. Countess van der Straten Ponthoz was on hand bright and early to preside, having sat up all the previous night putting price tags on the articles.

Red Cross Unit To Expand Work

The Red Cross unit of All Souls Memorial Episcopal Church on Cathedral Avenue has expanded its activities to include surgical dressings. The regular meetings have begun and will be held each Wednesday from 10 until 1 o'clock, under the direction of Mrs. Louis S. Greene, Mrs. Bryson Bruce, and Mrs. Robert L. Ghormley. Miss Paulina Block and Mrs. James Huntington Turner will instruct.

The Red Cross unit, under the direction of Mrs. Howell French, has been knitting and sewing every weekday morning for the past year and has received highest praise from headquarters for the quality of its production.

The parish hall of the church is open daily (except Saturdays and Sundays) for Red Cross workers from 9:30 to 12:30 and on Monday evenings from 7:30 until 9:30.

The unit has sewing machines and two instructors, Mrs. George E. Penn and Mrs. W. C. Spencer. Mrs. Bert J. Heller instructs in knitting. Everyone interested is welcome to join the unit.

Caricatures by Bolivian Artist to Be on View

The Minister of Bolivia has issued invitations to the opening of an exhibition of caricatures by the well-known Bolivian artist, Antonio Sotomayor.

The event will take place at the National Museum Monday afternoon, June 2, at 3 o'clock.

D. A. R. Group Again Names Mrs. McGehee

Mrs. W. H. O. McGehee has been unanimously reelected regent of Mary Washington Chapter, Daughters of the American Revolution.

Mary Washington, the oldest chapter in the District, was organized in 1892, with 200 charter members. The by-laws have been amended so that in the future there will be two vice regents. Those for this season are Mrs. William Clark Taylor, first vice regent, and Mrs. Howard Booher, second.

Other officers are: chaplain, Miss Katherine Elhes Thomas; recording secretary, Miss Estelle Morrison; corresponding secretary, Mrs. Thomas Egan; treasurer, Mrs. Mary J. Lowenthal; registrar, Mrs. Alice B. Prigg; historian, Miss Janet Richards; delegate, Miss Janet Richards.

The local board elected consists of Mrs. Thaddeus M. Jones, Mrs. Vinnetta Wells Ranke, Mrs. Childress Buekner Gwynn, Mrs. Adolphus W. Greely and Mrs. Francis de Lorne Smith.

Sarah Franklin Chapter has elected: Mrs. Charles Tavenner, regent; Mrs. Carroll May, vice regent; Mrs. Charles Ziegler, chaplain; Mrs. Paul Emmett, recording secretary; Mrs. William Hoffheins, corresponding secretary; Mrs. Wade Elgin, treasurer; Mrs. Blanche Waurick, historian; Mrs. George Warfield, parliamentarian, and Mrs. Vaughn Howard, registrar.

New officers of Descendants of '76 Chapter are: Regent, Miss Altha T. Coons; vice regent, Mrs. L. Madge Beach; chaplain, Miss Anne B. Coons; treasurer, Mrs. Charles H. Warner; registrar, Miss Florence E. Harris; recording secretary, Miss Doris L. McDowell; corresponding secretary, Miss Josephine P. Brown; historian, Miss May V. Harris; librarian, Mrs. Clyde M. Hamblin; delegate, Mrs. Robert Black; alternates: Mrs. L. Madge Beach, Miss Anne B. Coons, Miss May V. Harris, and Mrs. Tonnis J. Holzberg.

Rippon Lodge Garden Fete Again To Benefit D. A. R.

Mr. and Mrs. Wade H. Ellis have again planned a garden party at Rippon Lodge, their historic home in Virginia, which will be a benefit party for the educational and patriotic work of the Susan Riviere Hetzel Chapter, Daughters of the American Revolution. It will take place on Sunday afternoon, from 3 to 6, and is for all D. A. R. members and their friends. At 4:30 an informal program will be given. Mr. Ellis will speak of the latest news from Rippon, England, the home of Richard Blackburn, who built "Rippon Lodge" in 1725. The change of spelling of the name of the town occurred in 1800.

Mrs. Guy Withers will sing several songs in the garden, where refreshments will be served following the program. Chapter, State and national officers present will be introduced by Miss Luella Chase, sister of Mrs. Ellis. After eight years as regent, Miss Chase has retired from that office and will present the new regent, Mrs. Ryland C. Bryant.

N. Y. State Society Elects Dr. Harris

At the annual meeting for the election of officers of the New ton, Dr. Lamar Harris was elected York State Society of Washingpresident.

Serving with him will be: vice presidents, William A. Carr, Walter D. Sutcliffe and Samuel J. Gompers; treasurer, Miss Jean Hamilton; secretary, Miss Irene E. Boehlert; historian, Mrs. Evvena Wallace; trustees, James E. Black, C. M. Little, Pascel D. Fallon, Merle J. Wagner, W. Gordon Webner, and Miss Freda Smigelsky.

James E. Black is the retiring president.

Junior League Backs Program Of Volunteers

A motion approving the program of the Central Volunteer Bureau was passed by the Junior League of Washington at a recent meeting of its members. This bureau will be set up under the volunteer committee of the District of Columbia Counsel of Defense after registration for volunteers is held June 10, 11 and 12.

In passing the motion, which including the pledge of the Junior League to cooperate fully in the carrying out of this community program of volunteer service, the league indorses the registration of its own 350 volunteers, who are now and for years have been, actively engaged in social welfare work in 45 agencies in the District.

Minor chances in the present efficient placement set-up, under the direction of Mrs. W. Thacher Winslow, will be made to enable it to cooperate with the Central Volunteer Bureau's placement system.

Many members of the Junior League, with their background of trained volunteer service, are already working on various committees of the local Defense Council. Miss Elizabeth Houghton is vice chairman of the volunteer committee.

Auxiliary Elects Mrs. Councilor

The Woman's Auxiliary to the Metropolitan Police Boys Club has elected Mrs. James A. Councilor president, to succeed Miss Elizabeth Howry. Mrs. Roosevelt is honorary president and Mrs. John Allen Dougherty founder and honorary vice president.

Mrs. D. L. Maxwell was elected vice president; Mrs. E. A. Sholl, recording secretary; Mrs. H. B. Campbell, corresponding secretary; Mrs. Harvey Miller, treasurer; Mrs. Ernest W. Brown, chairman of the camp committee.

Mrs. Brown's committee is making plans for a linen shower to be held June 16 at the home of Mrs. Councilor, 1701 Kalmia Road Northwest. Guests will bring been reelected president of the Boys Club camp.

Mrs. Hartnett Heads Readers Club

The Washington Readers Club has elected new officers for the coming year, headed by Mrs. James F. Hartnett, president.

Others include Floyd Dell, vice president; Mrs. Eva Hurd Willis, treasurer; Mrs. Margaret McMullen, recording secretary; Miss Ada Louise Townsend, corresponding secretary; Mrs. Callie C. Ison, historian.

Members of the program committee are Mrs. Alice Grimth, Miss Emma Jordan, Miss Violet Pierson, Mrs. Helen Holton Wills and Mrs. Gertrude Mustain.

The club is an old organization whose membership is comprised of platform speakers. Miss Cathryn Chaloner is the retiring president

Hospital Board Elects Mrs. C. W. Zoller, Jr.

The Women's Board of the National Homeopathic Hospital, at its last business meeting of the season, elected Mrs. Charles W. Zoller, jr., president.

Mrs. Clarence Dodge was elected first vice president; Mrs. John W. Guider, second vice president; Mrs. John L. Barr, third vice president; Mrs. Samuel T. Conkling, treasurer; Mrs. W. Calhoun Stirling, assistant treasurer; Mrs. Edgar E. Quayle, recording secretary; Mrs. Cyril B. Smith, assistant recording secretary; Mrs. Wyrth Post Baker, corresponding secretary; Mrs. John B. Sharp, assistant corresponding secretary.

The Hecht Co. Closed Today, Memorial Day. This Merchandise on Sale Saturday

1940 BRAND NEW FAMOUS MAKE

6 Cu. Ft. Refrigerators

- *ALL BRAND NEW 1940 REFRIGERATORS!*
- *5 "BIG" NAMES OF THE REFRIGERATOR WORLD!*
- *ALL LARGE SIX CUBIC FOOT BOXES!*
- *ALL WITH A ONE-YEAR GUARANTEE!*

Pick out your model: any one of 5 famous refrigerators . . . any one of these shiny, brand new models.

- The WESTINGHOUSE with the True-Temp Control.
- The CROSLEY with the famous Shelvador.
- The HOTPOINT with the Speed-freezer.
- The LEONARD, the dean of refrigerators.
- The NORGE with the quieter Rollator.

$99

No Money Down

On Approved Credit.
Convenient Monthly Payments
Plus Small Carrying Charge

Refrigerators, Main Floor, The Hecht Co.

Snapshots of Interest . . .

Post Staff Photo

Children's Flower Show— Shirley Beavers, 6, of 430-A Tenth Street Northeast, and Dickie Davis, 6, of 4415 Fourteenth Street Northeast, admire the blossoms which surround them at the second annual children's flower show staged yesterday at the Bunker Hill School. Woodridge Garden Club sponsored the show

Post Staff Photo

Mother-Daughter Fete— At the mother-daughter banquet staged last night at Central High School, Mary Mathes, who observed her eighteenth birthday anniversary, cuts a piece of cake for Miss Helen Coolidge, assistant principal for the guest of honor—Miss Helen Coolidge (right), assistant principal. Mary's mother, Mrs. Yorich Durham Mathes is at left

Post Staff Photo

Big Swallow— In the heat of yesterday, before the rains came and cooled things off, youngsters staged a field day at the Maret School, 2118 Kalorama Road. After dancing the Virginia Reel, Marjorie Lynch, 15, of the Shoreham Hotel, tilted the water jug to her lips, cooled off with a big swig.

Post Staff Photo

A Cool Sitting— Four students of the National Art School beat the heat, communed with nature and studied their lessons yesterday in Rock Creek. As if this wasn't enough, they sipped cold drinks. Jean Johnson is sketching Betty Wheeler and Frances and Betty Ohlmacher

It Was Lord Halifax, Not a Visiting Fireman

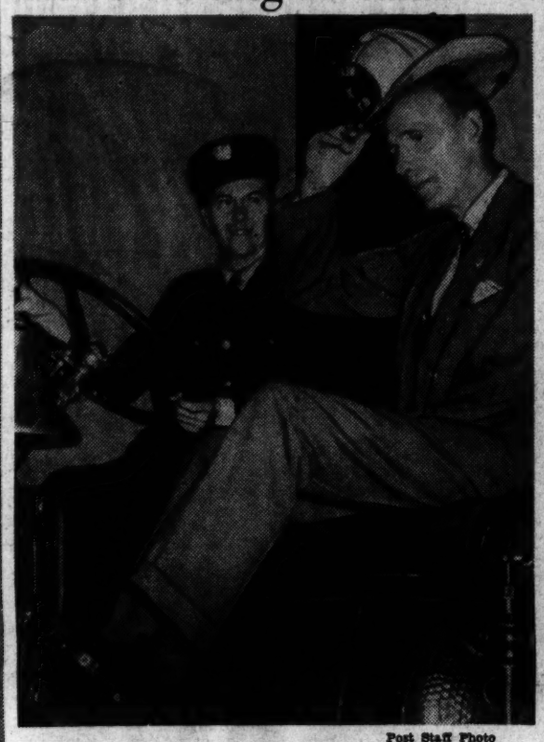

Post Staff Photo

DONNING A FIREMAN'S HAT, British Ambassador Lord Halifax climbed up on the engine beside the driver, Private J. W. Bunch, at No. 16 Engine company

The British Ambassador, Lord Halifax, spent 30 minutes with the firemen at No. 16 Engine Company yesterday and "was tickled to death at the opportunity of seeing this fire outfit."

He went to the company's station at 1018 Thirteenth Street Northwest specifically to thank the firemen for the show they will give the night of June 7 in Constitution Hall for the benefit of British fire fighters. In a lull of business the firemen gave him an informal show and the Ambassador said "it was grand."

Under direction of Capt. J. W. Kay, the firemen ran a 100-foot extention ladder against their building and stood at attention for the Ambassador's inspection. He posed on a fire truck for the photographers. People in London, he said, had "learned the value" of such apparatus.

The show June 7 is under auspices of the District Firemen's Association, will include movies of the great London fires caused by the bombings and the appearance of three London firemen who will come to America for the show. Vaudeville acts also have been arranged for the show, which begins at 7:30 p. m.

Post Staff Photo

Before the Rain

Youngsters at the Georgetown Playground frolicked under the spray of a garden hose before the rain broke yesterday's heat. Above, Joe Brown, assistant playground director, turns the spray on a group in bathing suits. Bobby Stevens (right), 4 years old, of 1632 Thirty-third Street Northwest, took things in his own hands. The District playground pools have not been opened

Bill Cunningham's Column: *Scouts Will Make the Yankees a Great Team Again . . .*

By Bill Cunningham

The old baseball varsity of Babe Ruth and Lou Gehrig takes more shellackings now from what used to be the lesser breeds. But it well may be that the thrill is only temporary. That's a young ball club in the Yankee regimentals. Many of the brethren have forgotten to remember that extremely vital fact. Young ball clubs are wobbly, like newly foaled colts, but they mature faster and they've been known to become front runners inside a couple of months.

The Yanks may not have the best ball club on earth at just this breathless interlude, but they undoubtedly have, and always have had, the best baseball organization on this and all affiliated planets. There's never been any blinding secret why they've been so successful in their particular line of business. The formula for their achievement is the same credited by successful firms in all lines of industry as the prescription for hitting the jack pot.

It's as old as old King Solomon, himself, who wrote it: "Seest thou a man

GEORGE WEISS

diligent in his business? He shall stand before kings; he shall not stand before mean men."

Hardest Working Scouts in Game

I'm thinking now mostly in terms of discovering and readying new talent. Scouting, of course, is the trade name. Don't try to say it's probably been mostly luck. The greatest star of all time, Babe Ruth, fades and blinks out. They have a Joe DiMaggio all ready to replace him. Tony Lazzeri grows old. Up they come with a Flash Gordon. Crosetti starts to falter. They have a Rizzuto ready to step in and go.

It's happened too often to be merely luck. There's obviously too much efficiency in it. The fact that other clubs can't or don't do it doesn't prove anything beyond the fact that they're too lazy, too dumb, or just too poor. The Yanks maintained their supremacy for so long and will achieve it again because they have the best, perhaps the smartest and certainly the hardest working corps of scouts in all baseball. They really go out and comb the celery. They don't just sit around barber shops reading newspapers.

These eight salaried experts, plus about 30 unofficial, or part-time ivory hunters, cover the country like the air mail. Other clubs send a young fellow letters and telegrams. The Yanks send one of these gentlemen in person. They are headed up by George Weiss, the Yankee farm system boss, who knows the minors from constant and intimate study like a crack broker knows what is left of the market.

The Weiss mind is really a card index of minor league names, dates and statistics. Say to him, "George, I saw a swell right fielder down in Little Rock during the spring training trip. He looks as if he had it, but his name just escapes me at the moment.

"Yeah," he'll say, "his name's Cameron. Good hitter and a good arm. Had a good year last year, but Detroit's got a string on him."

Rizzuto Is Typical Product

As soon as they hear of a ball player, no matter

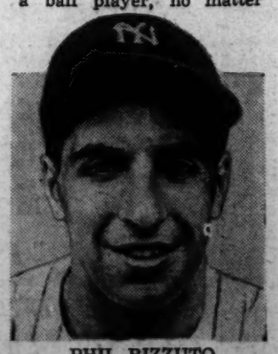

PHIL RIZZUTO

where, nor how, a Yank examiner is on the way for a personal interview. Take the case of the new current find, Phil Rizzuto—the real name, incidentally, being Fiero Rizzuto. There's a native New York kid who tried to give himself to Brooklyn, but couldn't even get himself looked at. The same thing happened at the Polo Grounds, where the same snap judgment that he was too small was made and passed along with the extra and uncalled for jibe, "You'd better go out and buy yourself a shoe-shine box."

That's not the way the Yanks do business. Paul Krichell heard about this little kid and went out to Richmond Hill High School to see him in action. He kept right by his warm side as he went into semipro ball with the Floral Park, Long Island, team, took him eventually into a morning school he was holding at Yankee Stadium and signed him at the age of 17—his father having to execute the contract—for a professional start down in Bassets, Va.

Ever Hear of Bassets, Va.?

The Yanks have a lot of them—Amsterdam, N. Y.; Easton, Md.; Wenatchee, Wash.; Butler, Pa.; Akron, Ohio; Joplin, Mo.; Norfolk, Va.; Binghamton, N. Y.;

PAUL KRICHELL

Newark, N. J., and Kansas City, Mo. That's their farm system, or most of it. They've somewhere to fit a kid for further looking no matter how tender his class. Three of them fitted Rizzuto—Bassets, Norfolk and Kansas City. Here's the finished product now right when the main team needs him. He has all the ball marks of a sensation.

That's the story of why the Yanks are great in one little nut-shell, why they have been great, and why they'll be great again.

Mistakes?

They've made one. That was in having nobody ready when Lou Gehrig was suddenly forced to retire. Truth is they'd had three men ready at various times. Buddy Hassett, now with the Braves; George McQuinn, now with the Browns, and John McCarthy, formerly a Giant.

But Gehrig crossed all this up by staying so good for so long. Rather than dry the waiters out with old age, the Yanks used them in trades. Then, just as it looked as if Gehrig would go on forever, that tragic disease finished him, and nobody stood ready. The Yanks now wish they had kept McQuinn. If that's a mistake, they made one.

The Washington Post

****X FRIDAY, MAY 30, 1941 13

Razzberries Die Unborn

Montgomery County selectees at Camp Meade who were called up for induction by Henry T. Clark, Jr., former chief clerk at the Rockville Board, didn't even have the satisfaction of giving him the "razz" when he was inducted Tuesday. He was sent to Pennsylvania.

Must Have Been a Hill Around

A Washingtonian parked his auto at Thirtieth and McKinley Streets Northwest and went off to work.

When he got back, the car was leaning against a telegraph pole. The fender was damaged. Besides the motorist had to pay $2 for failing to set his handbrake.

The Federal Diary

By Jerry Kluttz

Justice Employes Get 'Political' Jobs

During the 18 months that Robert Jackson has been Attorney General, scores of Justice Department employes have been promoted from within to positions generally reserved for the politicians and their friends. Eight officials within the department, for example, have been made Federal judges. Twelve others have been promoted to United States district attorneys, and two others have been United States marshals. More than 25 have been promoted to official positions of the Immigration and Naturalization Service, such as the elevation of Joseph Savoretti to deputy commissioner.

Some of the more important promotions in the department here have been Matthew F. McGuire, to Assistant Attorney General; Wendell Berge, Assistant Attorney General in charge of the Criminal Division; E. R. Butts, as general agent, and Eugene Matchett, as his assistant; S. T. Chichester as chief of the appointment section and Nellie Plumley as appointment clerk.

Most Federal agencies have at least one old-line employe who, though he may not be well-known, is sort of the wheel horse of the agency. At the Coast Guard that man is H. H. Grogan, technical aide, who this week celebrated his forty-fifth anniversary in the Federal service. Grogan has served as adviser to the commandant and chief engineer of the construction and repair section. He designed the Ossipee and Tampa class cutters and reconditioned and rebuilt many ships.

Interior Secretary Ickes contends that further decentralization of his department is impossible. At his press conference yesterday he explained that the department had 40,000 employes in the field and only 5,000 in Washington. "That," the secretary cracked, "ain't no centralization." It has been advocated by members of Congress that the Interior Department be moved out of Washington. Ickes pointed out that he had long ago placed the National Park Service and other agencies under him on a regional basis.

Francis M. Shore has been appointed chief economist of the Coal Economy Division of the Bureau of Mines. He is an old-line Federal employe having entered the service in 1901. . . . UFWA members at Commerce will hold an old-fashioned barbecue tomorrow afternoon at Vienna, Va. David Battle will roast the pig. . . . Merrell Dougherty, House Office Building employe, has written an unique poem, "Crosses In Flanders," which is not only about crosses, but is written in the shape of a cross. . . . W. E. Hoffheims has been reelected president of NFFE's District federation. Joseph Harry is vice president, Grace Reardon, secretary-treasurer, and Norah James, trustee.

Frank S. Fowler, chief of the Bureau of Accounts of the Interstate Commerce Commission, was retired yesterday at the age of 70 after spending the last 32 years in the Federal service. He was presented gifts on behalf of fellow employes by Commission Chairman Eastman. . . . Thousands of persons have applied for the junior stenographer and typist exam which is now open. The need is so pressing that the first exam will be held on June 7. Other tests will be held later. The final exam date for male junior stenographer and typist under announcement 33 has been set for June 5.

Carroll L. Wilson, director of the Bureau of Foreign and Domestic Commerce, has suspended publication of export statistics of supplies shipped to the British Empire. Gen. Maxwell, export administrator, requested the ban. The figures will be made available only to Government officials on a strictly confidential basis. . . . . AFGE and NFFE are sponsoring weekend tours to New York City. . . . GPO employes retired: Jonathan Barnes, Charles S. Bailman, Marcus Hurd, Anna Keeler, Clyde Kromer and Charles Markey.

Talk about red tape—plenty of it will be woven by the Congressional order that will place all Agriculture lawyers under the solicitor. Farm Credit has hundreds of attorneys in the field. These attorneys, after July 1, must be paid by the solicitor. If a field lawyer has to take a trip, he'll need an O. K. first from Washington. If his secretary needs a typewriter ribbon or stationery, for example, a requisition must be sent to Washington and approved by the solicitor.

Cavalcade of a Century

Benet Reads Poems Limning The Pattern of American Life

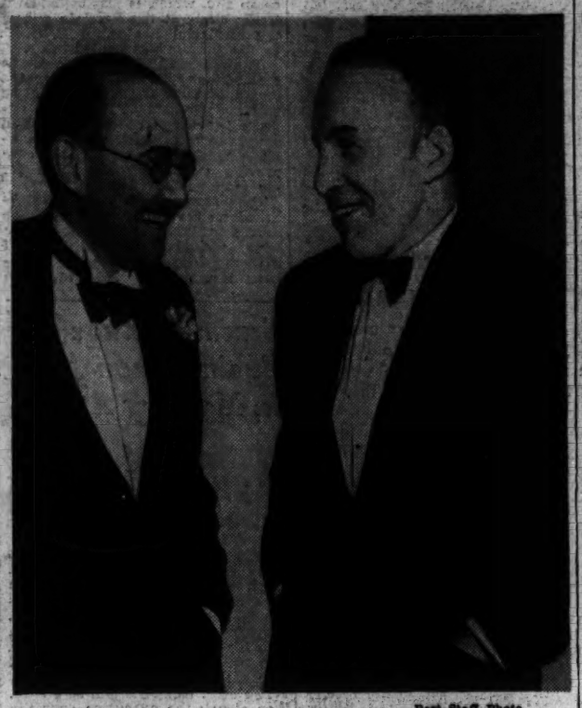

Post Staff Photo

POET AND LIBRARIAN—Stephen Vincent Benet (left), the poet, converses with Archibald MacLeish, Librarian of Congress, who introduced him to last night's audience in the Coolidge Auditorium of the Library

A century of American life unfolded in the Coolidge Auditorium of the Library of Congress last night as Stephen Vincent Benet read selections from his poetry in the last of the current series of readings by leading American poets sponsored by the library and Mr. and Mrs. Eugene Meyer.

Everything Bent said to his audience was included in his verse. He offered no morals and he advanced no theories. He strolled on the platform with an armful of books and was introduced by Archibald MacLeish.

The audience forgot about the books, for Benet scarcely glanced at the pages as his deliberate voice raised images of the past and present in American life.

He read first "The Ballad of William Sycamore," commenting that it was "one of the first things I wrote connected with American history."

In this ballad of a pioneer of the last century Benet struck the note of love of the soil common to his characters by virtue of being common to American life.

As William Sycamore lay dying he said:

"Go play with the towns you have built of blocks,
"The towns where you would have bound me.
"I sleep in my earth like a tired fox,
"And my buffalo have found me."

He read selection from his most popular poem, the epic of the Civil War, "John Brown's Body."

The importance of that war between North and South Benet emphasized when he said, "All the America of today comes from that struggle, that victory."

His selections from the work included John Brown's prayer before he raided Harper's Ferry; the Cumberland Valley as the Southern armies rolled toward Gettysburg; a portrait of a Southern lady; the death of Stonewall Jackson; the invocation to the book.

The selections drew together the pattern of American life Benet attempted: Love of soil, of home; firm conviction in the right as men see the right; sectional feuds and hatreds. Only the human anguish of war was missing because Benet is essentially a romanticist and not a realist in his treatment of the Civil War.

He turned to contemporary life, to a bitter indictment of totalitarian methods in "Litany for Dictatorship."

In our times he also finds humor, sane philosophy, as in a poem on a New York City sparrow:

"You'll find a sparrow, picking up crumbs,
"Taking life exactly as it comes."

Trade Board Asks Stagger Of Pay Days

Calls for Addition Of Two Per Month; Sen. Capper Ready To Hold Hearings

The Washington Board of Trade last night called for staggering of Government pay days by addition of two pay days a month and asked that it be accomplished by executive order of President Roosevelt.

At the same time, Senator Arthur Capper (Republican), of Kansas, announced he would hold immediate hearings on his four-pay-day-a-month bill unless he is satisfied that a stagger plan will be put into effect by the Treasury at once.

The Board of Trade's action was a virtual indorsement of Senator Capper's plan for payment of approximately half of the Federal employes on the fifteenth and last days of the month with the balance to be paid on the seventh and twenty-second. The board's statement, however, did not specify pay dates.

"Inasmuch as it understands that legislation is not necessary," the board declared in an announcement made at a meeting of its executive committee, "it would suggest that the staggering be done by executive order so that there would be ample freedom to make further adjustment if it was deemed desirable."

Treasury officials predicted last night that final arrangements soon will be made for institution of a system for paying employes in Washington on the eighth, fifteenth, twenty-third and last days of the month. It is hoped to have the system in operation about July 1, it was said.

The Board of Trade's action was taken as a result of recommendation by the Industrial and Commercial Interests Committee and a detailed study by a special committee headed by Francis G. Addison, jr.

Results of a survey, the board said, showed that a four pay day system would have "practically unanimous approval" although many Washington business houses "preferred staggering to an even greater extent."

Greater ease in cashing Government pay checks, elimination of pay day congestion and "greater opportunity to see improved service at peak periods on District transportation facilities" were some of the advantages of staggered pay days advanced by the board.

Runaway D. C. Pair Found in Charles Town

Charles Town, W. Va., May 29.—Two Washington boys, 12 and 16 years old, whose names police did not reveal, were picked up here by city police and kept until the father of one of them came from Washington to take them home. The boys had relatives here and in Bertyville, Va., and when they left Washington Sunday night their families communicated with officers here.

Man Dies in D. C. Traffic, Year's 34th Victim; 4 Other Persons Severely Hurt in Accidents

Post Staff Photo

DEATH TAKES A HOLIDAY ON EVE OF THE 30TH—R. D. Lewis (standing in the foreground beside his car), of Bethesda, Md., escaped uninjured last night when his car skidded on the rain-soaked roadway and overturned on Rock Creek and Potomac Parkway, near the Massachusetts Avenue Bridge. Lewis is deputy general manager of the Welfare and Recreation Association

Christiansen Says D. C. Lags In Recreation

Washington is ten years behind American cities of comparable size in the adequacy of its public recreation program, Milo F. Christiansen, acting District recreation coordinator, yesterday told the District Recreation Subcommittee.

Christiansen described the city's present system of play facilities administration as an "awkward organization" in which all major decisions have to be referred to the Board of Education, the District Commissioners or the National Capital Parks Office.

Similarly, he said, any program instituted by the coordinator may be ruled out at any time by any of the three agencies. He told the subcommittee that "coordinator is just a word" and that as far as public recreation here is concerned has no meaning.

Playgrounds, he declared, are in "bad shape" because of lack of maintenance funds, while no money is available for development of major recreation areas on land already purchased.

"If you had a strong recreation director ten years ago you would not be in this mess," he declared.

'Handed Hot Potato'

Recalling a recent controversy over denial of use of the Palisades Field House to the American Legion, Representative F. Edward Hebert (Democrat), of Louisiana, asked Christiansen if he had heard of reports that permits for use of the field house had been issued to Mrs. Franklin D. Roosevelt and the Interior Department.

When Christiansen, who testified that he is on the National Parks Service pay roll, replied that the reports had not come to him since he took office February 1, Hebert stated:

"It looks to me like you have been handed a hot potato and you don't know whether it is getting cool or not. I know just how you feel."

Christiansen was questioned about leasing of recreation facilities to private agencies, a leading issue of previous hearings and likely to be developed in detail at a session next week.

The play chief said no facilities in control of his office have been leased to outsiders and that it was his belief that all recreation should be under public control.

Christiansen pleaded with the subcommittee not to lose sight of the main purpose of the hearings—to act on legislation proposing changes in recreation administration. He emphatically indorsed a bill to put recreation in control of a nine-member board. He said the measure represents the "best efforts of the agencies concerned and should be passed as soon as possible."

Merit System Advocated

Miss Sibyl Baker, community center director in the Recreation Department, urged establishment of a merit system for recreation workers, but opposed limiting the staff to residents of the District because, she said, the city should have the widest possible choice from which to select staff members.

In supporting the measure, Miss Baker was joined by George A. Warren of the Midcity and Logan-Thomas Circle Citizens associations; Mrs. Warren A. Gardner of the Neighborhood Council; Leon Pretzfelder, Connecticut Avenue Citizens Association, and Hugo Wolter, representing the Monday Evening Club, the Federal Employes Council and the Council of Social Agencies Recreation Division.

Edward Carmichael Apparently Hit by Car, Run Over by Second

D. C. Traffic Deaths This Year . 34
Same date last year 25
Total last year 79

One man was killed and four persons severely injured yesterday in Washington traffic.

Edward Carmichael, about 28, of 329 Virginia Avenue Southwest, was fatally injured last night at Virginia Avenue and Fourth Street Southeast.

Police said he was lying in the street—apparently the victim of a previous automobile accident or some organic ailment—when he was run over by a car driven by Robert Allison, jr., 27, of 2360 Twenty-fourth Street Southeast. He died at Casualty Hospital a few minutes later. A coroner's inquest has been set for today.

Major, Daughter Severely Hurt

Maj. Claude L. Neale, 38, Army phychiatrist, and his 7-year-old daughter, Betty, were injured in a two-car collision at Third and Hamilton Streets Northwest. A woman passenger in the other car was slightly hurt.

Maj. Neale lives at 1369 Hamilton Street Northwest and is attached to Walter Reed Hospital. His automobile struck one operated by Albert Wood, 39, of Takoma Park, Md. Mrs. H. G. Anderson, 31, also of Takoma Park, a passenger in the latter car, suffered minor cuts and bruises.

Dr. Neale and his daughter were both taken to Casualty Hospital where he was treated for concussion of the brain and cuts. The child suffered a severe head laceration and her condition was said to be serious. Later they were transferred to Walter Reed Hospital. Mrs. Anderson went to a private physician.

Bicyclist Struck

Riding his bicycle at Fourteenth and Upshur Streets Northwest, Roy Terrill, 13, of 4602 Fourteenth Street Northwest, suffered a shoulder fracture and internal injuries when struck by an automobile driven, police said, by Benjamin Bennett, 41, of 412 Delafield Place Northwest. He was admitted to Emergency Hospital.

Henry E. Furr, 19, of 2007 North Stafford Street, Arlington, Va., fell to the pavement when his motorcycle skidded at Washington Drive and Twelfth Street Northwest. He was taken to Emergency Hospital with head injuries.

Running across Thirteenth Street Northwest in the 2100 block, Calvin H. Pendleton, colored, 5, of 1201 V Street Northwest, was struck by an automobile which police said was driven by Arthur Abbott, 57, of 4635 Forty-ninth Street Northwest. He was taken to Children's Hospital with severe lacerations of both legs and head.

Backstop Falls, Injures D. C. Worker

Pinned beneath a heavy iron backstop which fell on him at the Palisades Playground, 5100 block Sherrier Place Northwest, yesterday, Eldridge E. Keedy, 34, of 136 Ingraham Street Northwest, suffered cuts and bruises and possibly a broken right ankle. The man, a District Government employe, was repairing the framework of the backstop when it toppled over. Playground employes raised the backstop enough to free him and he was taken to Georgetown Hospital by the fire rescue squad.

U. S. Action Urged to Curb Fake Charities

An attack on "charity rackets" in Washington and a demand that Congress pass a law to put them out of business yesterday marked sessions of the District Appropriations Subcommittee.

A ranking member of the subcommittee now engaged in framing the District's 1942 appropriation bill, told the group he called on the District Commissioners to investigate the rackets and was informed there is no law under which city officials may act.

The attack was made on organizations that solicit funds for charity and are not required to make public an accounting of how the money is spent. The subcommittee member emphasized that he had no criticism of the 90 charity agencies operating under the Community Chest, which, he said, is "doing a good job."

Inasmuch as the subcommittee is without authority to legislate for the District, the member inserted into the record of the group's closed hearings a suggestion that a study be made by the House District Committee and that legislation be presented to the House to empower the Commissioners to control charity solicitations and to require audits.

Public welfare officials, it was learned, told the subcommittee that funds proposed for assistance of Washington's needy are not sufficient to care for employables in need of relief until they can find jobs.

Consideration of the welfare budget consumed the major part of morning and afternoon sessions. Subcommittee members, it was reported, displayed keen interest in proposals for construction of a new receiving home for children and a welfare center to replace the present Home for the Aged, the National Training School for Girls and the industrial home schools.

The subcommittee also was told of the District' need for participation in the food stamp plan of the Surplus Marketing Administration and of the improvement in the city's child welfare service.

Items for development of the Washington Channel and Anacostia flats and funds for the National Capital Park and Planning Commission, National Capital Parks, the Zoo and the National Guard also were considered by the subcommittee before adjournment over the holiday.

Hearings will be resumed Monday with citizens associations to be heard probably later next week. Representative George H. Mahon (Democrat), of Texas, subcommittee chairman, said the measure probably will be reported to the House June 11.

Hospital Plan Would Cost $12,000,000

Savings Effected By Huge Program WouldEqualExpense, Experts Declare

The Health Security Administration's vast hospital construction program for Washington would cost $12,000,000, but savings effected by participating hospitals through its execution under the HSA's "master plan" would equal the cost, administrative officers of ten District hospitals were told last night.

Ross Garrett, HSA administrator, and Charles F. Neergaard, hospital consultant who drew up the plan, explained proposed methods of financing the program to presidents and other officers of District voluntary hospitals at a meeting in HSA headquarters.

The scheme, they said, contemplates loans and grants to the hospitals from the Federal Government under the Lanham civilian defense bill, expected to be passed soon by Congress.

Save Through Efficiency

The loans would be amortized in time by the individual hospitals with savings effected through increased efficiency of the new and improved plants and through an efficiency system of hospital operation worked out by Neegaard.

The efficiency system includes uniform cost accounting, central purchasing and economies in fuel, food, laundry, nursing and orderly service, lighting and the like.

In addition, a uniform price for services would be established on the basis of their actual cost to the hospital, thus abolishing the present practice of obtaining money for care of indigent patients by including part of the cost in the charge to paying patients.

The services-based-on-cost proposition includes charges to the District government, Group Hospitalization Association and the Community Chest for patients sent to hospitals by them.

Linked to Defense

The HSA, non-governmental organization representing the Capital's voluntary hospitals, is suggesting construction of new Georgetown, Garfield and Providence Hospitals, erection of a new hospital in Arlington, Va., and enlargement and improvement of Children's, Emergency, Casualty, Episcopal, Columbia and Alexandria Hospitals.

The program, said Garrett, ties in closely with national defense.

Neergaard's survey of District hospitals as a basis for the "master plan" is not yet complete, and the hospital officers last night voted their approval of its continuation. They also approved his drafting of a uniform cost accounting system for consideration of the hospitals.

Mrs. Byron Marks Victory Amid Hubbub Of Congratulations and Household Duties

Backs Defense Plan, But Refuses Comment On D. C. Suffrage

Mrs. Katharine Byron, Maryland's first woman Representative, after her triumphant return to Washington last night, gave an interview in which she underscored her support of the President's defense program, but declined to commit herself on District suffrage.

At her home, 3117 Woodley Road, the excitement of her victory almost reached the hubbub stage at times last night—with a telegram from Mrs. Franklin D. Roosevelt arriving in the midst of visits by reporters and friends. One household complication consisted of the poison ivy contracted by her 8-year-old son, David.

Having been elected to the House of Representatives to fill out the unexpired term of her husband, the late William D. Byron, the new Democratic Congresswoman last night reiterated her campaign messages advocating "all aid to Britain, short of war."

"But what if it means war," she was asked. "I'll meet that question when I come to it," she answered.

District suffrage, she said, is "too controversial" for her to commit herself on until she had had more opportunity to consider it.

Although she learned more about public speaking in her campaign, she confessed last night that she meant to be a listener rather than an orator as a freshman in Congress. She credited some of the votes she won to her boys' music, as well as to her own informal talks and her tireless handshaking.

Three of the five sons went on the closing "caravan tour" with her, played their musical instruments and paraphrased a song which they called "Beautiful Ka-a-aty." The miners, especially, lapped it up, she said.

Last night the new Congresswoman looked more motherly than official, as her household revolved about her. When she went upstairs to tuck 3-year-old Louis, in bed, she noticed that he was hobnobbing with a large gray toy elephant which looked suspiciously Republican. She snatched it away before the newspaper photographers' cameras went into action.

Post Staff Photo

MOTHER'S MOST ARDENT SUPPORTER—It just wouldn't seem right to 3-year-old Louis McComas Byron if his mother, Mrs. Katharine Byron, Maryland's first Congresswoman, didn't read him a bedtime story

Louis, she explained, is the namesake of her grandfather, the late Louis McComas, who was Congressman from the same district that she now represents, although he was a Republican.

Last night the outstanding message of felicitation to Mrs. Byron was the telegram signed "Eleanor Roosevelt" which said: "Congratulations on your election and every good wish for a successful future."

Mrs. Byron did not know when she would be sworn in, but she surmised that it will be the early part of next week, soon after the Governor of Maryland makes the count official.

RUGS WASHED
Complete Insurance Protection
Washington's Most Up-to-Date Rug Cleaning Plant. Fireproof Storage
2.75 8x10 9x12
NAtional 2985
Capital Carpet Cleaning Co.
1216 Mt. Olivet Rd. N.E. NAt. 2295

LOANS
75 years of buying, selling and lending on diamonds, jewelry, etc.
LIBERAL LOANS AT LOWEST POSSIBLE RATES
CASH FOR OLD GOLD
Government License Est. 1866
E. HEIDENHEIMER
LOAN OFFICE
505 King St. ALEXANDRIA, VA.
1215 H St. N.W. NA. 1227

White
SUMMER TUXEDOES FOR RENT
Full Dress, Tuxedos, Cutaways, Striped Trousers, Complete Accessories.
M. STEIN & CO.
1714 L St. N.W.
At Conn. Ave.
NA. 2435

CASH FOR OLD GOLD
At Wash.'s Oldest Old Gold Buyer
Louis Abrahams
711 G St. N.W. Est. 1895

Domestic or Oriental RUGS
Cleaned - Repaired - Stored
Rugs Insured Free
Any 9x12 or 8x10 rug thoroughly cleaned and hand shampooed $2.50
Oriental Rugs 9x12 or 8x10 $3.50
Phone MEtropolitan 4161
STANDARD CARPET CLEANING CO.
716 12th Street N.W.

RUGS WASHED
8x10 9x12 $2.50
EMPIRE RUG CLEANERS
Phone NOrth 1441
4611 Wisconsin Ave. N.W.

FOR YOUR DECORATION DAY WEEK-END—ORDER
dixie hot FRIED CHICKEN
Your first bite will convince you. Dixie serves a tender young chicken, 12-14 pieces, fried to a king's taste and packed in a loaf of buttered, toasted French bread.
$1.10 ADD 15¢ FOR DELIVERY
Roast Chicken $1.50
Potato Salad .....20c Pt.
Crisp French Fries, 10c pt.
DIXIE CHICKEN SHOP
4213 14th St. N.W. DUpont 3829

COME TO
Chevy Chase Pool
MEMORIAL DAY
and spend the day
Free Picnic Grounds and Children's Playground
Take Bus or Drive Straight Out Conn. Ave. to Chevy Chase Lake
POOL AND ALL FACILITIES COMPLETELY MODERNIZED
Admission—Adults, 40c and 4c Tax, 44c
Children Under 12, 20c. Phone Bradley 9611.
Special Rates for Parties

Send ALL Your RUGS
TO STAR CARPET WORKS
Domestic Rugs
9x12 Cleaned....1.50
9x12 Washed....2.75
Oriental Rugs
Washed and Repaired by Experts
Reasonable Prices
MOTH & FIREPROOF STORAGE
All Rugs Insured Free
★ Call Mich. 4646 ★
STAR CARPET WORKS
3316-3318 P Street N.W.

SPECIAL DECORATION DAY DINNERS AT
OLMSTED'S
TODAY!
Served from 11 A. M. to 10 P. M.
Enjoy the finest of foods in an atmosphere of distinction and "Cool-Comfort."
CHOOSE FROM ONE OF THE LARGEST MENUS IN WASHINGTON
The Charcoal Broiled Steaks, Chops and Fried Chicken are all U. S. Choice and the Sea Food is never frozen but ALWAYS FRESH.
A few of the dinners to be found on today's menu are . . .
★ JUMBO SHAD ROE with Bacon 1.25
★ BROILED SWORD FISH 1.15
★ PRIME SOFT SHELL CRABS 1.25
★ SPRING LAMB STEAK, Mint Jelly 1.10
★ FRIED MILK FED CHICKEN a la Maryland..1.25
★ VEAL CUTLET a la Millanaise 1.00
Above includes choice of
Appetizers 2 Vegetables
Salad Dessert
Rum Buns Beverage
SHORE DINNERS from 75c
Private dining rooms . . special service for organizations and private parties.
AIR-CONDITIONED
1336 G ST. N.W.
Olmsted's
Sea food restaurant

Bathing Suits Help Army Build Bridge

Fort George G. Meade, Md., May 29 (AP).—Bridge building in bathing suits took up the last two days of training of the 121st Engineers' Regiment before the holiday week-end.

First fording the steram in assault boats, the engineers laid pontoon bridges across the Patapsco River in Patapsco State Park. Bathing suits were official because the stream's depth was too great to permit the soldiers to work in regular uniforms and hip boots.

It was the first bridge building work for the 490 selectees in the Washington regiment, commanded by Col. John W. Oehmann.

Approximately 20,000 officers and men of the Army cantonment began a three-day holiday tonight. There will be no special Memorial Day observance, either in the post's Regular Army area or in the Twenty-ninth Division, except that prescribed by military regulations.

Meantime, the Twenty-ninth Division announced the following promotions:

To Major:
Capt. James H. Minter, 116th Infantry, from Martinsville, Va.

To Captain:
First Lieut. Herbert H. Butler, 110th Field Artillery, from Baltimore.

To First Lieutenant:
William W. Townes, Jr., 176th Infantry, from Petersburg, Va.; John W. P. Graham, 176th Infantry, from Richmond, Va.; Douglas L. Cliney, 176th Infantry, from Richmond; Albert R. Morris, Jr., 176th Infantry, from Richmond; Wallace E. Stanley, 176th Infantry, from Richmond; Charles H. Kidd, 116th Infantry, from Roanoke, Va.; Taylor N. Fellers, 116th Infantry, Bedford, Va.; Lester E. Bennett, 116th Infantry, from Martinsville, Va.; William S. Frazier, Jr., 116th Infantry, from Alta Vista, Va.; Asbury H. Jackson, 116th Infantry, from Winchester, Va.; James M. Watkins, 116th Infantry, from Emporia, Va.; Earl P. Schlotterbeck, 115th Infantry, from Hagerstown; Arthur D. Lawson, 115th Infantry, from Crisfield, Md.; Charles A. Penick, Jr., 116th Infantry, from South Boston, Va.

House Unit Moves On Norfolk Naval Base Projects

By the Associated Press

The House Naval Affairs Committee reported a naval public works bill (H. R. 4839) to the House yesterday carrying authority for $2,200,000 in new Virginia projects, and simultaneously President Roosevelt submitted supplemental appropriation estimates to carry out the work.

The bill would authorize, and the estimates called for, $1,700,000 to expand facilities at the Norfolk Training Station, and $500,000 to replace the marine barracks building at the Norfolk operating base.

The committee reported the naval training station estimate included $600,000 for recreational facilities, $125,000 for storehouses, $375,000 for a dispensary, $180,000 for a service building, $80,000 for an instruction building, $230,000 for two barracks buildings, and $100,000 for a temporary trade school building.

Roosevelt Leaves For Hyde Park

President Roosevelt left yesterday for a weekend visit at his Hyde Park, N. Y., home. A fellow traveler as far as Weehawken, N. J., was Judge Samuel I. Rosenman, who helped Mr. Roosevelt prepare his speech of Tuesday night.

Jumbo Takes a Dip

Associated Press WIREPHOTOS.

1. SET FOR PACIFIC PLUNGE—Cheerful Gardner, well-known animal trainer, takes his herd of elephants for a dip in the Pacific at Venice, Calif.

2. THE SURF SUFFERS—The trumpeting beasts play in the surf. Whenever they need a bath, Gardner just leads them to the ocean, which is at his back door

3. DO THEY LIKE IT?—When the time comes to be herded ashore, the prancing pachyderms are reluctant to call it a day, linger for just one more dip

12th Infantry To Be Shifted To Camp Dix

The Twelfth Infantry, long stationed in the District area, will be transferred early next month to Camp Dix, N. J., the War Department announced yesterday. Reports that the regiment, to be reorganized at Dix, would be sent to garrison an island base could not be confirmed.

Its barracks at Arlington Cantonment will be taken by the 703d Military Police Company, to be organized from 518 men and about 30 officers of the Twelfth and 52 men from the Field Artillery Replacement Center at Fort Eustis, Va. Command of the new organization will be given to Lieut. Col. Everett M. Yon, now on the staff of the Washington Provisional Brigade.

While the War Department announced the regiment would be shifted between June 1 and June 15, it was known its new commander, Col. Carroll A. Bagby, will arrive here about June 9. Col. Bagby, professor of military science and tactics at the University of Iowa, will succeed Col. O. H. Saunders, who is being transferred to the Command and General Staff School at Fort Leavenworth, Kans., as director of courses.

At Fort Dix, the remnant of the Twelfth will be filled to war strength. Its second battalion, inactive for many years, will be reconstituted.

Originally divided between Forts Howard and Washington, Md., the third battalion of the Twelfth was transferred to Arlington Cantonment from the latter post in April, 1939. The first battalion was transferred from Howard last September.

Eligible Field Studied for Post Vacated by Bondy

The post of Director of Public Welfare is vacant today as District officials ponder the field of eligibles for the position left yesterday by Robert Bondy, who becomes an executive with the Red Cross.

Prominently mentioned for the welfare directorship is Ray Everett, executive secretary of the Washington Social Hygiene Society.

However, Frederick W. McReynolds, chairman of the Public Welfare Board, said last night there was "no great rush" to fill the job. He said Bondy's successor would be "carefully selected."

Three other candidates are under consideration. They include Conrad Van Hyning, Bondy's assistant; Paul Edwards, District WPA administrator, and Ray L. Huff, general superintendent of District penal institutions.

2 Attorneys Enter Liquor Inquiry

Special Attorneys Walter Powell and Arthur Clark of the Department of Justice antitrust division entered the special grand jury investigation of Washington's liquor business yesterday.

Price fixing and intimidation of dealers who refused to cooperate with a "combine" here are being studied by a special jury empaneled Wednesday.

Thurman Arnold, antitrust division chief, conferred with District Attorney Edward M. Curran as the inquiry opened.

Army Mules Retreat Before March of Mechanized Units

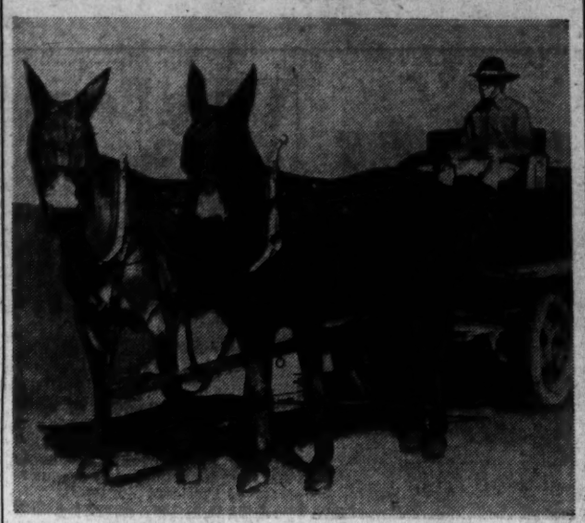

Post Staff Photo

1. TRAINED to haul infantry machine guns into battle, this pair of Army mules now tows a garbage wagon 'round Fort Myer, Va. When the mules were soldiers . . .

2. . . . BACK IN THE 1930's, this one furnished power for an ammunition cart. It is held by Private Thomas H. Huston, for 12 years stable sergeant of Company M, Twelfth Infantry

By Marshall Andrews
Post Staff Writer

Once as important a military fixture as beans, the Army mule today is a forlorn anachronism, a relic of the days when the Army moved by muscle power alone.

Though swept aside by the rapid mechanization of the Army, a few specimens of the Army mule remain, resentfully converting hay into energy in tasks beneath the dignity of veteran troopers. Fort Myer, Va., has six of them, hauling trash and garbage and refuse from the stables of the Cavalry horses in little rubber-tired wagons manned for the most part by post prisoners.

Some of these mules dropped into their present lowly station from exalted places in the hierarchy of Army muledom. A few years ago they were the motive power for machine gun carts, trained to march and maneuver like soldiers, to bear themselves calmly in the noise and smoke and dust of battle. Machine-gunners depended on them to bring up the guns and to move them out, if need be, in military fashion.

Even with the Cavalry, as they now are, the mules can have no part in the stirring events that send mounted troopers galloping through woodland trails in nearby Virginia. Cavalry transport, once pulled by mules, now moves by motor truck and the entire Third Cavalry on the march now shows not a single pair of overgrown ears wagging above its long column. The degradation of the mule is complete.

Some of the mules at Myer went to the Cavalry from the Twelfth Infantry when that regiment was motorized in June, 1939. Pvt. Thomas H. Huston, of Headquarters Company, Washington Provisional Brigade, was stable sergeant of Company M for 12 years and remembers them well.

He particularly remembers Dynamite and Dempsey and Hardboiled, three machine-gun mules who never learned to submit to military discipline and had to be destroyed or sold. He particularly remembers Hardboiled, who tangled up traffic in Baltimore in 1926 when he got loose with a machine-gun cart while the regiment was passing through on its way to the Sesquicentennial celebration at Philadelphia.

Army Plans Recreation Camp

An Army recreation camp for 1,000 soldiers will be set up on the Potomac banks just across the river from the Lincoln Memorial. The Post learned yesterday.

The camp will be used by troops in the Eastern States who wish to visit the Nation's Capital on week-end leaves or furloughs. It is the first of such recreational camps to be authorized for this section of the country, although others have been established in the far South.

Civilian Conservation Corps workers are already at work clearing the camp site, which is just beyond the traffic circle at the Virginia end of the Memorial Bridge. A C. C. C. camp formerly was located there.

Soldiers will be quartered in screened and floored tents for the length of their furlough and meals will be provided at low cost. Officers in charge of the camp will cooperate with District of Columbia officials and organizations to provide wholesome recreation for the men while visiting here.

The recreational camps established on the Gulf of Mexico have proved a great success and have been visited by thousands of soldiers since they began operations last month. Men are able to obtain complete weekends of rest and relaxation away from the grueling Army training program at nominal cost to them.

Local communities arrange swimming, boating, shows, dances and all types of games for the visiting soldiers. The Army brings them in trains and trucks from both near-by and distant posts.

Gunman Slugs Businessman In Mystery Attack

Charles Herschel, 48, president of the United States Window Cleaning Co., was recovering at his home, 611 Irving Street Northwest, last night from a blow on the head inflicted by an armed man who attacked him at his office.

Herschel said he was alone in his office at 822 E Street Northwest, when a man about 45 walked in with a small caliber pistol in his hand. The intruder, the victim said, shoved him toward a back room and his gun went off in the tussle. The bullet lodged in the floor of Herschel's office.

The man, using his gun as a club, then struck the executive over the head, inflicting a scalp wound. He then walked out.

Herschel told police the man made no attempt to rob him and he was unable to give detectives any reason for the attack.

Ringside Table

With Mary Harris

RIVIERA MUSIC IS DRAFTED. So ingratiating is the music of Pete Macias' Band and Organist Ida Clarke, of the Lounge Riviera, that they're constantly drafted for outside parties. Ida recently played accordion for the huge and gay afternoon party that Dr. and Mrs. Pete Moran gave at their country-side place. And when Marcias and his boys were missing from the bandstand the other eve we discovered that they were around in the ballroom of Hotel "2400" playing for the dinner-dance of Hecht's Ten and Twenty-Year Club. Young Joe Cochran and his orchestra subbed for Pete, and elegantly. Ida also played interludes for the Hecht party. A few days before she had supplied music for the notable Politico-Economic Dinner at the Carlton. Such popularity!

Ina Rae Hutton and her orchestra will come to Uline's Arena tomorrow night for the first dance sponsored by the District of Columbia Defense Council. Prices are moderate and there'll be a special low rate for lads in uniform and the official hostesses of the defense council.

CASINO ROYAL MIRACLE. Once in a coon's age a floor show act comes along that makes you bat your eyes with delight and astonishment. Of this caliber is Bobby Craig's uncanny and original stepping at the Casino Royal. Bobby not only dances on stilts, he does a drunk dance on stilts. Imagine reeling and staggering on stilts! This opus winds up with a "split" and you'll hold your breath until he gets up, for he looks more helpless than a ski-er who's fallen flat, than which there is nothing more helpless. Bobby also does a bag-punching number. There's no punching bag, but if you close your eyes those tap steps sound like Joe Louis in training.

IN AND OUT AND IN. Jimmy Zurro, saxist in Paul Kain's Glen Echo band, was drafted. Then came the news that he'd been turned down in camp. Now we hear that the camp doctors changed their minds and accepted him. Jimmy's place will be taken by Bob Seidell, who formerly played at La Salle ersailles.

CONTRASTS IN VISITORS. Shoreham Terrace. Gen. Clarence

JACK COFFEY, personable and clever young maestro of the Metronome Room

C. Marshall playing the genial host to a party of 35 verra important looking people . . . Hi Hat. Buddy Baer looking as undamaged as though he'd never been near a Louis mitt and signing autographs by the score . . . Anchor Room. Barrington Sharma, the handsome Hindu-Italian singer recently heard at the Shoreham and the Capitol Theater, with his adroit lady manager, Mabelle Jennings. He delighted folks with an impromptu rendition of "Paloma" . . . Lotus. A big table of out-of-town high school boys and girls enjoying the floor show. A coterie of Eastern Star ladies. And, believe it, or believe it not, a party from St. Elizabeths! It included a large group of the hospital staff and was in compliment to a young nurse about to leave the organization. . . Plymouth. Twenty Kappa Gamma girls pitching in sans knives, sans forks. For they were dining on "chicken in the rough."

Bertie Hellman, who pianos so exquisitely at the Neptune Room, is also a chef-ess. She invaded the Neptune kitchens on Wednesday and concocted a luncheon masterpiece that looked like a birthday cake but turned out to be the ultimate glorification of the sandwich loaf. Every one of her guests came up for "seconds."

"THE HUTSUT SONG," newest melodic mystery of double-talk, figures dizzily in Jack Coffey's current Metronome Room floor show. It's supposed to be Swedish double-talk, but you can't prove it by us . . . Another diller is the impression of Abbott and Costello trying to find their way around Washington. It's done by Pat Murphy and Sidney Foster . . . Beverly Blayne's "Memory Book Song" this week is "More Than You Know" . . . Young Maestro Coffey is laying splendificent radio plans for mid-summer.

DECORATORS' CORNER. The Rainbow Room is looking no end cool and summery in its new white and green drapes . . . Paul Young is planning to do over his Romany Room this summer. Why, we don't know, for its present setting of pale beige and gold and fabulous murals is completely charming. . . . The Silver Fox has the most Pan-Americanish bar around town. It's of blue, red and orange leather.

PERFECT TEAMWORK. Harry Mitchell, leader of the Chordsmen at Mayfair, makes all the vocal arrangements for the group. Jimmy Doyle, the electric guitarist, does the instrumental arranging. The result of this apportionment of melodic chores is perfect and highly interesting. Vocals are strictly modern and you'll never hear a suggestion of "barbershop chord"—even in "Sweet Adeline." And the instrumental numbers have a tang, whether it's "Stardust" or "Beal Street Blues."

Evelyn Scott, highly brilliant young violinist of Ciro's Famous Village, has composed several charm-packed numbers. You'll enjoy them, also her own arrangement of "Play, Fiddle, Play."

FOR POLISHED DANCE MUSIC. Dick Wilson's new Society Orchestra on the Starlight Roof. Very light and sparkling, in what might be called the Park Avenue preferred style . . . Dick Koons' Orchestra in the Mayflower Lounge. While this band goes in for many novelties and glee club singing, it specializes preeminently in danceable music with the frothy touch . . . Carr and and Don's Band and the Trio Lirico at the Madrillon are an outstanding combo of New York and Latin-American dance music. They have a grand trick of blending in the last notes of the Carr and Don music, with the beginning of the Trio Lirico session to form unbroken rhythm.

KAVAKOS GRILL DOINGS. Kelly Dressel, smart new drummer with Vincent Rose's band, is a former vaudeville performer, used to work with a magician . . . Nell Deacon is now going into her third month as singing mistress of ceremonies.

RIVER BENDING is a prize week-end pastime. Tonight is "Harvest Night" and the lucky ones will receive prizes of home made pies and baskets of fruit after an evening of dancing to George Stein's music. You'll enjoy the cool drive to River Bend, too.

IDEAS FOR LUNCHEON. Olmsted's Grill is air conditioned, near to all the theaters and the food will make your palate verree happy . . . At the Parrot you can have your luncheon in a beautiful garden . . . Hogate's is noted for its sea food and you can see the Lincoln and Jefferson memorials and the Washington Monument from its waterfront windows . . . Luncheon in the air-cooled King Cole Room on Saturday is made more delightful by Evelyn Knight's songs.

The draft made heavy inroads on Rodd Raffell's youthful Nightingale Band during the spring and early summer. But the gaps have all been filled with clever and promising youngsters.

BOULEVARD FARMS will hold a weekend fun carnival. Bill Stevens' Band will play for dancing tonight and tomorrow, with Dick Leslie as the clowning master of ceremonies and a return engagement of songstress Jacqueline Fedder. There'll also be a floor show tomorrow night.

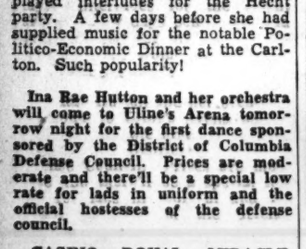

Capudine acts fast because it's liquid—nothing to dissolve—no delay. 40 years' use proves its reliability. Follow directions on label. 10c, 30c, 60c. All druggists.

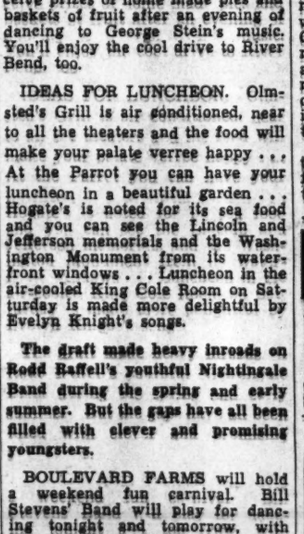

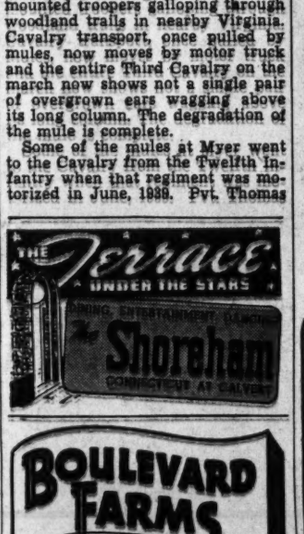
"Most Popular Place in Town"
Hi-Hat
COCKTAIL LOUNGE
Only Bonded Whiskey Used in All Mixed Drinks; Old Angus Imported Scotch, 8 years old.....
25c
8 A. M. TO 7 P. M.
Entertainment Till 2 A. M.
Finest Drinks
Tastiest Food in Town
NO COVER NO MINIMUM
The Ambassador HOTEL
WASHINGTON'S NEWEST
600-ROOM DOWNTOWN HOTEL
Swimming Pool and Health Club
Ample Parking for Our Guests

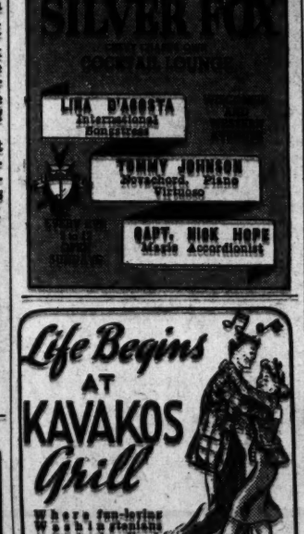

Life Begins AT KAVAKOS Grill
Where fun-loving Washingtonians come to be dined, wined and entertained—it's terrific!
2 FLOOR SHOWS
FRI., SAT., SUN.
featuring AN ALL-STAR SHOW
Dancing 9 to 1:30 By BROWNIE And His Orch.
KAVAKOS GRILL
N. W. 6th Sts. N.W. Li. 1478

DANCE to Rodd Raffell and his Orchestra
VOCALS BY TOMMY LAWRENCE
OPEN 9:30-1 NIGHTLY EXCEPT MON.
Reservations
Club NIGHTINGALE
RICHMOND HIGHWAY (ROUTE 1)
3 MILES SOUTH OF ALEXANDRIA

A Gay Gypsy Atmosphere for
DINNER-SUPPER COCKTAILS
With BOB STRASENY'S Gypsy Strint Ensemble
Featuring MICHEL and His Violin from 9:30 to 1
THE AIR-CONDITIONED
PLYMOUTH
14th St. bet. H & I—NA. 9788
Business Men's Lunch from 35c

RE-DEDICATE Yourself to GOOD FOOD
MEMORIAL DAY
at the Mayfair
A really satisfying meal, or just a sandwich; at the Mayfair food is given that extra care that brings perfection. Our mixed drinks, too, are just as famous for rare excellence. Music afternoon and evening by the Chordsmen.
Never a Cover or Minimum
The Nationally Known Mayfair
Cafe of all nations
10th at F

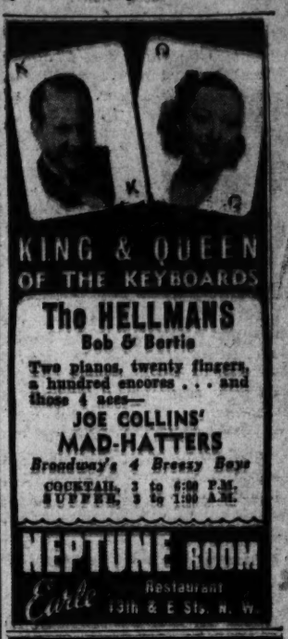
KING & QUEEN OF THE KEYBOARDS
The HELLMANS
Bob & Bertie
Two pianos, twenty fingers, a hundred encores . . . and those 4 aces—
JOE COLLINS' MAD-HATTERS
Broadway's 4 Breezy Boys
COCKTAIL 3 to 6:00 P.M.
SUPPER 9 to 1:00 A.M.
NEPTUNE ROOM
Earle Restaurant
13th & E Sts. N. W.

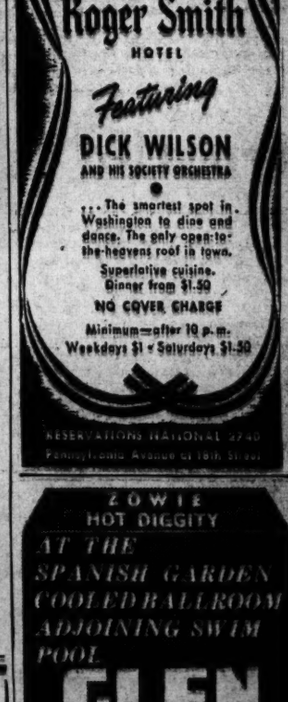

This Morning

With Shirley Povich

Max Schmeling Had Real Claim to Fame

Max Schmeling's reported death in a British prison camp is a sharp reminder that he was the only man ever to keep Joe Louis on the floor. The dark-visaged German will never go down as one of the great heavyweight champions of the world but in his time he was a potent figure of the prize ring industry.

POVICH

Ironically, Schmeling achieved as a beaten champion more fame than ever accrued to him while he was winning or holding the title. As champion he was under something of a cloud, having won the title while successfully claiming a foul. He was stigmatized until the Joe Louis fight developed, when he rocketed into fame as Louis' conqueror by a knockout.

Louis was not holding the title at the time, but he was recognized generally as the uncrowned champion of the world. Consensus was that the first time he got a shot at Jim Braddock's title, he'd win it without too much trouble. Eventually, he did, of course, but in those pre-title days for Louis they brought Schmeling across from the other side to give Louis one more build-up match. Schmeling was supposed to be a soft touch.

The Teuton long since had passed his peak and he was to be merely another trial horse for Louis. After losing the title to Jack Sharkey on points, Schmeling got himself thoroughly licked by Steve Hamas, a collegian not long out of Penn State. The Louis forces could be forgiven that they were taking no great chances in taking on the aging Schmeling.

Der Maxie Hit His Stride in Fourth

It was the era when Louis was winning his fights even before he stepped into the ring. Max Baer and a succession of the Brown Bomber's opponents had lately been overcome with palsy in the dressing rooms and Louis was finding himself opposed, usually, by quavering hulks. In Schmeling's camp as the fight neared, there was no great show of confidence by the big German.

In fact, at the end of the first round of the Louis fight, Schmeling wobbled back uncertainly to his corner after taking most of Louis' fire and showed no liking for the battle. "Dot Louis can hit," he mumbled to his trainer, Max Machon. His handlers were angry at Schmeling. He hadn't attempted to fight much in that first round and Machon ranted at him. "You can hit, too, Max," he shouted into Schmeling's ear. "But you cannot hit him if you do not try to hit him."

One of the talents Schmeling always did own was the ability to sharpshoot with his right hand and when in the fourth round one of his rights dumped Louis on the floor Max took renewed interest in the battle. He began to stalk the dazed Louis and kept shooting with his right hand. In the twelfth round it was Schmeling the winner by a knockout.

Schmeling might have been the first champion in history to regain a lost title, if Champion Jimmy Braddock had consented to risk his title against the German. Braddock was even older than Schmeling, and never had rated with Max as puncher. Schmeling seemed to deserve a shot at Braddock's crown at least ahead of Louis, who eventually did get it.

But Braddock, patiently waiting around for only one more big gate, wanted his farewell fight to be with Louis, not Schmeling. The Detroit Negro would draw better, especially in Chicago, Louis' adopted city, and Braddock could be forgiven for picking his opponent with a view to the profits. He waited around for a year while Louis, with another succession of quick knockout victories, re-built his prestige. But by all logic, Schmeling should have been in the ring against Braddock that night in Chicago when Louis knocked the champion out in nine rounds.

Louis' Revenge Broke All Speed Records

That second Schmeling-Louis affair, staged after Louis became champion, increased Schmeling's fistic fame in a negative sort of way. It was one of the speediest pieces of revenge that the prize ring ever saw, particularly on the part of a champion who wanted to wipe out a stain on his record. Within 2 minutes and 40 seconds Louis left Schmeling a beaten hulk.

There was no more surprising turn-about than that second Louis-Schmeling bout. Max was supposed to be the one type of fighter who could lick Louis—a clever boxer who could sharpshoot with his right hand. But Louis permitted Schmeling to use none of his cleverness that night. He stormed after his one-time conqueror with the most furious attack he has ever unleashed in any of his bouts, and rendered him helpless with body blows. Louis' handlers have declared since that Schmeling was the only man Louis was ever mad at.

Maybe that's another sort of a distinction that accrued to Schmeling—the fact that he was the only opponent Louis acually disliked. But Schmeling was the first man to set the style of dumping Louis on the floor and was the only guy who could keep him there.

On the Line

With CONSIDINE

Indianapolis, May 29.—The world's biggest and most aromatic picnic will be held here tomorrow. For the usual added attraction there will be a 500-mile automobile race around the old 2½-mile oval, featuring 31 native sons. But the picnic's the thing.

CONSIDINE

The crowd will be officially overestimated at 160,000. The promoters, following the lead of the Kentucky Derby promoters, won't reveal the exact attendance or the amount of the gate—except to that overpoweringly inquisitive man from the Internal Revenue Bureau. The gate must be enormous. It costs $2 to get inside the vast place, plus the price of a seat or auto-parking space, and some of these tickets go as high as $27.50. That there hasn't been a closer scrutiny of the exact facts and figures by the press and public, in respect to the Kentucky Derby and tomorrow's gas classic is a tribute to Col. Matt Winn and to Capt. Eddie Rickenbacker, two nice guys with clean reputations. They run these two shows.

Capt. Rickenbacker won't be here tomorrow. He's still confined to his bed in Atlanta from the effects of that February plane crash. Eddie has lived cheerfully through a hellish beating, but will feel a lot worse tomorrow for missing one of his few Speedway events since he drove in them himself nearly 30 years ago than he'll feel over his broken hip, ribs and concussions.

They love the World War ace out here, for he has remained one of them. He knows the language of the grease monkeys in the racing pits. He knows why the eyes of good drivers are set so deep in their heads. He knows why they can never keep their hands still, why they gulp each cigarette as if it were their first of the day, and why they don't talk much about the things that go on in their heads.

The drivers sent telegrams to Eddie today, telling him to keep punching, and tomorrow there will be a little tribute to him read over the loud speakers before the cannon starts those 11 rows of three cars each on their 200 laps of the track. People on this picnic will miss him.

The 500-mile race is unlike any other sports event in the country. Perhaps we are giving it the benefit of the doubt by calling it a sports event, for much of its cost is underwritten by the big auto accessory companies. But it retains many elements of sport. Wilbur Shaw, for instance, is in there tomorrow because at heart he is a racing nut. He has money, prestige, a fine executive position with a big tire firm, a family and all the other obligations and assets fit to drive the average man into a comfortable seat on the sidelines.

But he's out to win for the sake of winning. It would be his fourth victory, a record that none of the Ralph De Palmas, Barney Oldfields, Tommy Miltons, Pete De Paolos, etc., etc., ever touched. Lou Meyer, with three victories, is now tied with Shaw, who is our pick to win tomorrow's race, for he knows more about pace and track conditions than any man in the race. He also seems to have the best car—the Maserati, which is owned by Mike Boyle, Chicago labor boss.

There are others in the race who have scraped and starved and risked their necks, in the hope of some day having that checkered flag flapped in their faces. The race is professional in flavor, but amateur at heart. We'll keep on calling it a sports event. It has killed men, and when it did we thought it had little purpose on the American scene. But it has saved considerably more lives, for it was here that much of the yeoman work in the development of America's four-wheel brakes, tires and improved strength in the automobile were achieved.

But mostly it is a picnic. The shoebox lunches carried into the Speedway tomorrow, if laid end to end, would reach from one end of occupied Europe to the other, and feed it. The cloud of cooking odors from dozens of hotdog and hamburger frying tents will lay suffocatingly over the huge Midwestern outing and blend with the heavy castor oil fumes from the sensitive racing cars.

Tomorrow is the Middle West's day out. It is a dire social blunder in this part of the country to even think of missing it.

Indianapolis Speed Racer Badly Hurt in Test Run

★ ★ ★ ★ ★ ★ ★ ★ ★ ★ ★ ★ ★ ★ ★ ★ ★

Dietrich Hurls One-Hitter; Feller Wins 10th

Only Three Reach Base On Sox Ace

Chicago Beats Browns 4-0; Laabs Spoils No-Hit Game With Clean Blow in Fourth

By the Associated Press

Chicago, May 29.—A fourth inning single by Chet Laabs spoiled a no-hit game today for Bill Dietrich as the bespectacled Chicago White Sox hurler shut out the St. Louis Browns, 4 to 0.

Laabs's hit was a clean smash between shortstop and third base. The only other two Brownie batsmen to get on base were George McQuinn, who walked in the first inning, and Johnny Lucadello, who drew a pass in the fourth.

Dietrich, who pitched a two hitter against Detroit April 22, retired the side in order in seven innings and pitched to only 30 men. The White Sox made only six hits, one of them a homer by Julius Solters, but scored three of their runs in the fifth when they knocked George Caster from the hill.

St. Louis.	AB	H	O	A	Chicago.	AB	H	O	A
Grace,rf...	4	0	4	0	Kn'cker,2b	2	0	3	1
McQu'n,1b	3	0	6	0	Appling,ss.	4	0	1	2
Laabs,cf...	4	1	4	0	Kuhel,1b...	4	1	8	0
Cul'bine,lf.	3	0	3	0	Wright,rf..	2	0	1	0
L'adello,2b	2	0	4	0	D'Ignani,3b.	4	0	1	1
Clift,3b...	3	0	1	2	Solters,lf...	4	1	3	0
Strange,ss	3	0	1	3	Hoag,cf....	4	1	6	0
Ferrell,c..	3	0	1	2	Tresh,c....	4	2	4	0
Caster,p...	2	0	0	0	Dietrich,p.	3	1	0	1
Allen,p...	0	0	0	1					
*Berardino	1	0	0	0	Totals..	31	6	27	5
Trotter,p..	0	0	0	0					
Totals..	28	1	24	18					

*Batted for Allen in eighth.

St. Louis	0	0	0	0	0	0	0	0	0	—0
Chicago	0	0	0	0	3	1	0	0	x	—4

Runs—Solters, Hoag, Tresh, Dietrich. Errors—Clift (2). Runs batted in—Solters, Dietrich, Wright. Two-base hit—Hoag. Home run—Solters. Left on bases—St. Louis, 3; Chicago, 6. First base on balls—Off Caster, 4; off Allen, 1; off Dietrich, 2. Struck out—By Allen, 2; by Dietrich, 3. Hits—Off Caster, 5 in 4⅔ innings; off Allen, 1 in 2⅓ innings; off Trotter, 0 in 1 inning. Losing pitcher—Caster. Umpires—Geisel, Basil and Passarella. Time of game—One hour 44 minutes. Attendance—(Actual), 1,293.

D. C. Golfers Win 6 Places In Richmond

By Merrell W. Whittlesey

Post Staff Writer

Richmond, Va., May 29.—Washington's 21-man delegation to the sixth annual Hermitage Country Club Invitation tournament made off with six places in the championship flight in today's qualifying round with Gene Pittman's 75 best of the group.

Pittman barely missed a 10-foot putt on the eighteenth green which would have put him in a four-way tie for medal honors with three host-city players.

As it was, Don O'Brien, captain of the Georgetown University golf team in 1933; Harry Thompson, State Open champion in 1930, and Bill Tomlinson, a former host club titlist, deadlocked with one-over par 74's. Thompson's round included a hole-in-one on the 151-yard fourth.

Scoring was well over expectations over the par 73 course, which was baked brown due to a burning sun and little rain over the past few weeks. Not one player in the crack starting field of 118 was able to reach par figures, and among the high scorers was Russ Hollebaugh, Washington's 1939 champion, who took 44 putts, and Harry G. Pitt, who was 11 over par on the back nine. Both had 86.

Bogart Third

Second low scorer from the Nation's Capital and third in the tournament was Ralph Bogart, the 21-year-old Chevy Chase invitation titlist, who played spotty golf, but was only 3 over par with a 76.

The other Washington qualifiers in the championship sixteen were Earle Skinker, the Columbia Club youngster who had all 4s and 5s for a 77, Manor's southpaw stroker; Earl McAleer, who was consistent with 38, 39—77, and M. Parker Nolan, the Maryland State champion, who was four over par for the first five holes, but played perfect golf from there home for a 77. Charley Malone, the big Redskin end, made the grade with a 78 despite a 7 on a par 4 hole. Malone drove the green on the 285-yard third hole and dropped a 10-foot putt for an eagle deuce.

Dr. Howard L. Smith, Congressional, and A. C. Puryear, Army and Navy, deadlocked with Abe Bean, of Fredericksburg, Va., for the last place in the championship flight with 79's each, and Bean won in a 9 o'clock draw over the Washingtonians, as it was too dark for a playoff. Smith finished two under par on the last three holes to get a 79 while Puryear hit the ball all right but required 38 putts.

By the luck of the draw, Nolan and Pittman, who play together at least twice a week at Congressional and who came down together, meet in the first round. Bogart, who went to the semifinals last year,

See RICH, Page 17, Col. 7.

Nats Play First Double-Header Today With A's

Griffith Stadium's first doubleheader of the season today presents the Nats vs. the Athletics. The holiday is bringing to Washington one of the chief causes why the Nats are in the league cellar, the Athletics having beaten them six times in seven clashes this season. The Nats thus will have two chances to break what has become a ten-game losing streak.

Bucky Harris is sending Dutch Leonard and Vernon Kennedy to the mound. The A's, who rose out of last place and neared the first division, have won 9 of their last 12 starts.

11th-Hr. Crack-up Removes Youngster From Indianapolis Field

Associated Press WIREPHOTOS.

Above—Race Driver Sam Hanks, 26, of Alhambra, Calif., was injured late yesterday when his car cracked up in a final tuneup for today's Indianapolis race. Pictured is his car. Below—Hanks (right) stops to chat with George Robson, of Huntington Park, Calif. a few moments before he climbed the wheel of his car for the disastrous trial run

Army, Navy Teams Face Busy Saturday

By the Associated Press

Annapolis, Md., May 29.—Army and Navy, traditional athletic foes, climax their spring sports season Saturday, colliding in five sports—lacrosse, baseball, track, tennis and golf.

The West Pointers hold the edge in the colorful spring sports rivalry between the service institutions and to even the series this year the Middies must win four of the five events.

The Cadets have won 35 spring sport events to Navy's 31, with one match a deadlock.

By past performances, Army is the favorite in the annual stick clash while Navy is given the better chance to win the diamond game. The track, tennis and golf matches are considered toss-ups.

Lacrosse, tennis and golf will be played here with the baseball and track events at West Point.

Cadets Are Favorites

The Cadets, with 7 wins and 2 losses in lacrosse, are favored to "take" the Middie stickmen because of Army's stunning 6-4 victory over Maryland, runner-up for the national collegiate stick championship. The Graylegs lost to Johns Hopkins, National Open and National Collegiate champions, 7 to 2, and to Princeton, 5 to 2.

The Tigers overwhelmed the Middies, 13 to 4. Navy has won 6, lost 1 and tied one stick contest. Swarthmore tied the Tars, 9-9.

Navy's baseball nine, however, has the edge over the Cadets. The Middie batsmen have beaten 14 opponents, losing to four. Army's baseballers won seven games and lost six.

Records of the service institutions in the other sports are: Tennis—Navy won 9, lost 4; Army won 8, lost 3. Golf—Navy won 3, lost 4; Army won 3, lost 2.

Principal Facts On Indianapolis 500-Mi. Race Today

By the Associated Press

Event—Twenty-ninth annual running of the Indianapolis Motor Speedway 500-mile race.

Starting time—10 a. m. (Central standard time).

Number of starters—33 (capacity field.)

Prize money—$60,000 by the Speedway; approximately $40,000 by automobile accessory firms.

Probable attendance — Approximately 150,000.

Former winners in the field—Wilbur Shaw, of Indianapolis (1937, 1939, 1940); Kelly Petillo, of Los Angeles (1935).

Scores

COLLEGE BASEBALL
Michigan, 9; Northwestern, 7.

COLLEGE TRACK
Wisconsin, 79; Marquette, 53.

Miss Jameson Upset Victim In Texas Golf

By the Associated Press

Houston, Tex., May 29.—National and defending Champion Betty Jameson was eliminated from the Women's Trans-Mississippi Golf Tournament today by Ella Mae Williams, of Chicago, 3 and 2.

Miss Jameson was sadly off her game but rallied briefly after being 5 down through 12 holes.

Miss Williams meets Mary Agnes Wall, of Menominee, Mich., in tomorrow's semifinals, and Marion Miley, twice a Trans champion, plays Mrs. Russell Mann, of Omaha.

Miss Miley defeated Phyllis Otto, of Atlantic, Iowa, 4 and 3; Miss Wall eliminated Miss Hilda Urbantke, of Austin, Tex., 4 and 3, and Mrs. Mann trimmed Pat Grant, of Shawnee, Okla., 3 and 2.

L. A. Court Finds Briber Guilty

Los Angeles, May 29 (INS).—Bernard (Mooney) Einstoss late today was found guilty on four counts of contributing to the delinquency of a minor jockey in the California race-fix trial.

His brother, William I. Einstoss, and Sol Greenberg were acquitted on all counts. The jury disagreed upon a verdict for Benjamin Chapman and I. W. Kivel.

Indianapolis Racer Badly Hurt in Spill

Starting Field in Today's 500-Mile Grind Cut To 32 as Sam Hanks Is Hurt in Practice Run

By the Associated Press

Indianapolis, May 29.—The starting field for the 500-mile automobile race at the Indianapolis Motor Speedway tomorrow was reduced to 32 cars tonight by a practice smashup which eliminated the speedster of Sam Hanks, 26, of Alhambra, Calif., and sent him to the hospital with serious back and head injuries.

Although 35 cars qualified for the event, the two slowest were eliminated by speedway rules so Hanks' position will be vacant.

Hanks' car plunged through the infield fence on the southwest turn at 6:25 p. m., shortly after he had gone onto the track for a final test run. He had qualified for a ninth row position at the comparatively slow speed of 118.211 miles an hour and his mechanics said the car was making much better time in the practice spin.

Connecting Rod Breaks

A connecting rod broke as Hanks approached the turn. The rear wheels locked and the car, completely out of control, tore down 25 feet of guard railing. It turned over with Hanks clinging to the wheel, then rolled over again and threw him clear.

Dr. Roger Smith, track physician, said the driver's back and head were injured but he was able to answer questions when he reached Methodist Hospital.

Approximately $100,000 will be at stake in the twenty-ninth running of the "500" over the perilous 2½-mile brick and asphalt track.

Start at 10 a. m.

Headed by Wilbur Shaw, of Indianapolis, seeking his fourth speedway victory and his third in succession, the field of entrants will roar away from the starting line at 10 a. m. (C. S. T.) tomorrow.

And unless rain or serious accidents interfere the winner will get the checkered flag of victory shortly after 2 p. m. The weather forecast was none too promising. Scattered showers were predicted.

A crowd of 150,000 is expected to watch the battle of men and motors around the 2½-mile brick and asphalt track. The winner's speed may be as high as 2 miles a minute.

New Record Expected

The vanguard of the crowd began to arrive today. Tonight automobiles were lined up for miles in all directions from the 400-acre speedway grounds, awaiting opening of the gates at 6 a. m.

Predictions were plentiful that a

See SPEED, Page 17, Col. 1.

White Sox Hire Ben Chapman, Nats' Cast-Off; Sell Rosenthal

Indians Purchase Sox Outfielder And Ship Howell

By the Associated Press

Chicago, May 29.—The Chicago White Sox, seeking more batting power, sold Outfielder Larry Rosenthal to the Cleveland Indians today and hired the veteran Ben Chapman to replace him.

Rosenthal, 29 years old and a weak hitter, has been a reserve with the Sox for five years. The Indians made room for him by shipping Murray Howell back to Baltimore, of the International League, from which club they obtained him last fall.

Chapman was a free agent, having been unconditionally released by Washington a few days ago. He is expected to report Saturday.

Manager Jimmy Dykes said the temperamental 32-year-old outfielder would be inserted in the lineup at once, playing center field and leading off the batting order.

"I have always liked Chapman's playing," Dykes said. "I think he'll do us a lot of good. I know he has beat us in plenty of ball games in the past."

Chapman started his big league career with the New York Yankees in 1930, where Manager Joe McCarthy converted him from an infielder to an outfielder. After six years there he began traveling and has played with Boston, Cleveland and Washington in his 12 years in the circuit. He has a lifetime batting average of .306 and has led the league in stolen bases four times.

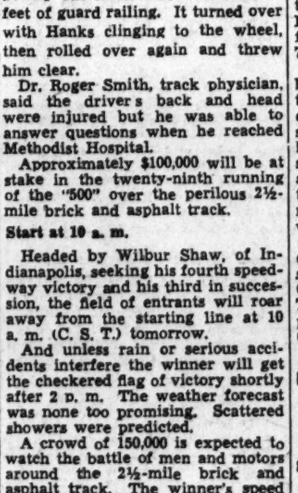

LARRY ROSENTHAL

Net 'Unknown' Gains National SemifinalBerth

By the Associated Press

Chicago, May 29.—The "great unknown" of the current National Tennis Tournament did it again today.

John Faunce, unheralded entrant from Hollywood who caused such a stir Tuesday by eliminating the great Don Budge, advanced to the singles semifinals by defeating Karel Kozeluh, the bounding Czech from Greenwich, Conn., 1—6, 3—6, 7—5, 6—3, 6—2.

As the scores indicate, it was a blistering match in which Kozeluh, three times professional champion, could not overcome Faunce's inspired play. Faunce, 26, who has been a pro only four years and says he just "dabbled" at tennis as an amateur, was 5—3 down in the third set, yet rallied to win the next four games and sweep on to victory in the last two sets.

Dick Skeen, also of Hollywood, qualified to meet Faunce in the semifinals by defeating Joe Whalen, Coral Gables, Fla., 6—2, 6—4, 6—4. The other singles semifinals match pits Fred Perry against Keith Gledhill.

The Majors

American League

Standing of the Teams

	W.	L.	Pct.	GB.
Cleveland	29	15	.659	...
Chicago	22	16	.579	4
New York	22	18	.550	5
Detroit	21	20	.512	6½
Boston	18	18	.500	7
Philadelphia	19	21	.475	8
St. Louis	13	24	.351	12½
WASHINGTON	14	26	.350	13

Yesterday's Results

WASHINGTON, 2; New York, 2 (called at end of fifth).
Boston, 6; Philadelphia, 4.
Chicago, 4; St. Louis, 0.
Cleveland, 9; Detroit, 0.

Games Today

Philadelphia at WASHINGTON.
McCrab (4-2) and Babich (0-0) vs. Leonard (3-5) and Kennedy (2-6).
Cleveland at Chicago.
Bagby (3-2) and A. Smith (3-3) vs. Lyons (4-1) and Lee (5-2).
St. Louis at Detroit.
Kramer (0-0) and Ostermueller (0-2) vs. Newsom (3-6) and Newhouser (3-3).
New York at Boston.
Donald (1-1) and Chandler (0-2) vs. Johnson (4-2) and Harris (1-2).

National League

Standing of the Teams

	W.	L.	Pct.	GB.
St. Louis	30	9	.769	...
Brooklyn	27	12	.692	3
New York	20	14	.588	7½
Chicago	16	20	.444	12½
Cincinnati	17	22	.436	13½
Pittsburgh	13	20	.394	13½
Boston	12	22	.353	15½
Philadelphia	10	26	.278	18½

Yesterday's Results

New York, 9; Boston, 2.
St. Louis, 10; Cincinnati, 9.
(Only games scheduled.)

Games Today

Brooklyn at New York.
Wyatt (7-2) and Hamlin (3-1) vs. Lohrman (2-2) or McGee (0-2) and Melton (4-2).
Cincinnati at St. Louis.
Walters (5-4) and Derringer (4-5) or Vander Meer (3-4) vs. Gumbert (4-1) and Nahem (4-0).
Chicago at Pittsburgh.
Lee (4-4) and Passeau (3-4) vs. Wilkie (1-1) and Sewell (2-4).
Boston at Philadelphia.
Tobin (2-3) and E. Johnson (1-1) vs. Grissom (0-2) and S. Johnson (0-1).

Indians Beat Tigers, 9-0, End Slump

Rapid Robert Runs Scoreless Inning Streak to 29 as He Whiffs Eight

By the Associated Press

Detroit, May 29.—Rapid Robert Feller today improved his reputation as Cleveland's slump breaker by blanking the Detroit Tigers, 9 to 0, for his tenth victory of the season and extending to 29 his string of scoreless innings.

In recording his fifth consecutive victory and third straight shutout, Feller permitted only two Tigers to advance beyond first base while scattering seven singles. He was invincible where in three straight defeats Tribe hurlers had been belted by Detroit for 34 hits totaling 61 bases.

To match Feller's performance, the Indians blasted Tommy Bridges and Floyd Giebell, their 1940 nemesis, for 13 hits, including Ken Keltner's fourth-inning homer, his sixth of the year. Roy (Stormy) Weatherly gathered four safeties, two of them doubles.

The Iowa farmboy fanned eight in gaining his third triumph over the team that defeated him five times last season. In the second inning Pinky Higgins reached third with one out on a single, error and passed ball, but Feller retired the side by whiffing Birdie Tebbetts and Eric McNair.

In the third Rookie Pat Mullin, hitting safely in his eleventh consecutive game, singled and stole second base. Feller picked him off the bag and thereafter the Tigers never ventured beyond first.

Bridges was lifted for a pinch-hitter after yielding five runs in as many innings on eight blows, and Giebell was touch for four runs on five hits. Doubles by Weatherly and Jeff Heath along with a single by Gerald Walker figured in the three-run fifth that ended Bridges' stay.

Cleveland	AB	H	O	A	Detroit.	AB	H	O	A
B'dreau,ss	5	2	7	3	Mullin,cf..	4	2	2	0
W'lerly,cf	6	4	2	0	G'linger,2b	4	0	2	2
Walker,lf	3	1	1	0	Radcliff,lf.	4	1	1	0
Trosky,1b	4	0	5	0	York,1b...	3	1	6	1
Heath,rf..	3	2	2	0	C'pbell,rf..	4	0	4	0
Keltner,3b	4	1	0	1	Higgins,3b.	3	1	3	1
Mack,2b...	5	1	0	3	Tebbetts,c.	3	1	6	0
Hemsley,c.	5	2	10	0	McNair,ss..	3	0	2	4
Feller,p...	5	0	0	1	Bridges,p...	1	0	1	0
					*Harris...	1	0	0	0
Totals..	40	13	27	8	Giebell,p...	1	1	0	2
					Totals..	31	7	27	10

*Batted for Bridges in fifth.

Cleveland	0	1	0	1	3	0	3	0	0	—9
Detroit	0	0	0	0	0	0	0	0	0	—0

Runs—Boudreau (2), Weatherly (2), Walker (2), Trosky, Keltner (2). Errors—Mullin, Weatherly, McNair. Runs batted in—Hemsley, Keltner, Walker, Mack, Heath (2). Two-base hits—Weatherly (2), Heath, Boudreau. Home run—Keltner. Stolen bases—Mullin, Boudreau. Double plays—Mack to Boudreau to Trosky (2), Gehringer to McNair to York. Left on bases—Cleveland, 11; Detroit, 5. First base on balls—Off Feller, 1; off Bridges, 4; off Giebell, 3. Struck out—By Feller, 8; by Bridges, 2; by Giebell, 2. Hits—Off Bridges, 8 in 5 innings; off Giebell, 3 in 4 innings. Wild pitch—Giebell. Passed ball—Hemsley. Losing pitcher—Bridges. Umpires—McGowan, Quinn and Grieve. Time of game—Two hours 23 minutes. Attendance—(Paid), 4,908.

Michigan Nine Slugs to Win, 9-7

Evanston, Ill., May 29 (AP).—Michigan clinched at least a share of the Big Ten baseball championship today, defeating Northwestern, 9 to 7, on a 13-hit attack which included two home runs by Outfielder Dick Wakefield and a homer, double and two singles by Bud Chamberlain, Wolverine third basemen.

YMS Your Mark of Style

BREVS

THE BRIEF SHORT WITH BUILT-IN SUPPORT

All-purpose Short for 365 Days a Year

50c

BREVS are really the answer . . . gentle support . . . no binding . . . no riding . . . support guaranteed for life of garment, ALL-WAYS stretch . . of soft combed cotton. All sizes . . . BREVS, men, are a discovery.

Charge Accounts Invited

Young Men's Shop
1319 F STREET

For Want Ad Results
USE A POST WANT AD
PHONE NATIONAL 4200

Rain Halts 5-Run Yankee Rally, Nats Gain 2-2 Deadlock

Heavens Help Griffs Avert Another Loss

Sundra Pounded In First of Sixth; Game Is Called, Score Reverts

By Shirley Povich
Post Staff Writer

The heavens were moved to compassion for the Nats yesterday, and there is no eleventh straight defeat to report. The Yankees were violently mauling th Nats about in the sixth inning when a sudden rainstorm drenched the premises at Griffith Stadium and washed out five Yankee runs.

The score reverted to a 2-to-2 tie when the Yankees learned sadly that the game had been called on account of rain after an hour's wait for the downpour to stop. For the Nats, it was no less than providential.

In that same sixth inning, before a wind of storm proportions whipped up the driving rain, the Yankees had rushed five runs across the plate against big Steve Sundra to break what had been a 2-to-2 tie. Manager Bucky Harris was scanning the darkening skies hopefully as the clouds brought promise of rain.

Two Yankees were out and Tom Henrich was at bat in the seventh when Umpire Ed Rommel, feeling the rain pelting his neck, called off hostilities, to the joy of the Nats.

There was jockeying between Managers Harris and McCarthy before the game was called off. Harris, in an obvious attempt to delay matters until the rain could arrive in force, changed pitchers to take advantage of the time given Walter Masterson to warm up on the mound after replacing Sundra.

As Masterson started to pitch, Yankee Johnny Sturm, who was on first base, seemingly attempted to steal second while Masterson was holding the ball. He was retired, and Harris rushed to the plate to protest to Rommel that the Yankees were deliberately trying to get themselves out in an effort to complete the inning.

Rommel waved down that protest but two pitches later he called the game off.

Sundra was locked in something of a pitcher's duel with left-handed Marius Russo, of the Yanks, before the New York club burst through with its ill-fated five-run inning in the sixth. Twice George Archie drove runs across the plate to keep the Nats in the ball game.

Archie's triple against the right field wall that followed Sturm's error on Travis' grounder with two out, set the Nats up in a 1-0 lead in the third inning, but the Yankees tied the score in the fourth. DiMaggio singled and scored on singles by Gordon and Crosetti.

Yanks Take Lead

In the fifth the Yanks moved into a 2-1 lead. Tom Henrich simply hit a home run over the right field wall with two out and the bases empty, even as he had done the night before.

Singles by Lewis and Cramer set the tying run in motion for the Nats in the fifth and Archie again got a run home with a single to left to tie the game at 2-2.

Sundra invited trouble when he walked Keller to open the sixth, and it began to multiply. Gordon beat out a bunt for a hit when Bloodworth vainly waited for it to roll foul, and the next play baffled everybody. Rosar flied into left field, and George Case, after racing back to the fence, suddenly discovered that the wind had blown the ball back toward the infield. Yankee runners were holding their bases, and the ball dropped safely for a single with nobody scoring.

Sundra wild-pitched Keller across the plate for the first run of the inning, and then filled the bases again by walking Crosetti. Russo, himself, doubled two more runs home with a drive down the left-field line, and Sturm singled off Archie's glove to produce another. The fifth run of the inning scored on Rolfe's fly to Lewis and the Yanks had a 7-2 lead.

Then, happily for the Nats, it began to rain, and the boys had an entirely new appreciation of the wonders of nature.

The Box Score

NEW YORK	AB	R	H	O	A	E
Sturm, 1b	3	0	0	8	0	1
Rolfe, 3b	3	0	1	0	2	0
Henrich, rf	3	1	2	0	0	0
DiMaggio, cf	3	1	1	0	0	0
Keller, lf	2	0	0	0	0	0
Gordon, 2b	2	0	0	0	0	1
Dickey, c	2	0	2	5	0	0
Rosar, c	0	0	0	1	0	0
Crosetti, ss	2	0	1	1	3	0
Russo, p	2	0	0	0	4	0
Totals	22	2	7	15	9	2

WASHINGTON	AB	R	H	O	A	E
Case, lf	3	0	0	3	0	0
Lewis, rf	3	1	1	5	0	0
Cramer, cf	3	0	2	1	0	0
Travis, ss	3	1	1	0	1	0
Archie, 1b	3	0	2	4	0	0
Myer, 2b	3	0	0	0	1	0
Evans, c	2	0	0	2	0	0
Bloodworth, 3b	2	0	0	0	2	0
Sundra, p	1	0	0	0	0	0
Totals	23	2	6	15	4	0

New York	0	0	0	1	1	—2
WASHINGTON	0	0	1	0	1	—2

Runs batted in—Archie (2); Crosetti, Henrich. Three-base hit—Archie. Home run—Henrich. Stolen base—Rolfe. Left on bases—New York, 5; Washington, 7. First base on balls—Off Russo, 1. Struck out—By Russo, 6; by Sundra, 2. Umpires—Rommell, Hubbard, Pipgras and Ormsby. Time of game—One hour 26 minutes. Attendance—1,500.

Five Leading Batters

AMERICAN LEAGUE

Player and Club.	G.	AB.	R.	H.	Pct.
Williams, Boston	33	114	28	48	.428
TRAVIS, Washington	37	150	30	58	.387
Dickey, New York	29	109	13	41	.376
Cullenbine, St. Louis	33	97	22	36	.371
Heath, Cleveland	41	151	23	55	.364
Cronin, Boston	35	129	28	47	.364

NATIONAL LEAGUE

Player and Club.	G.	AB.	R.	H.	Pct.
Reiser, Brooklyn	26	93	20	36	.387
Slaughter, St. Louis	39	157	31	57	.363
Hack, Chicago	36	130	35	46	.354
Mize, St. Louis	37	139	21	48	.345
Vaughan, Pittsburgh	30	119	19	41	.345

Dickey Injured in Fourth by Sundra's Foul Tip

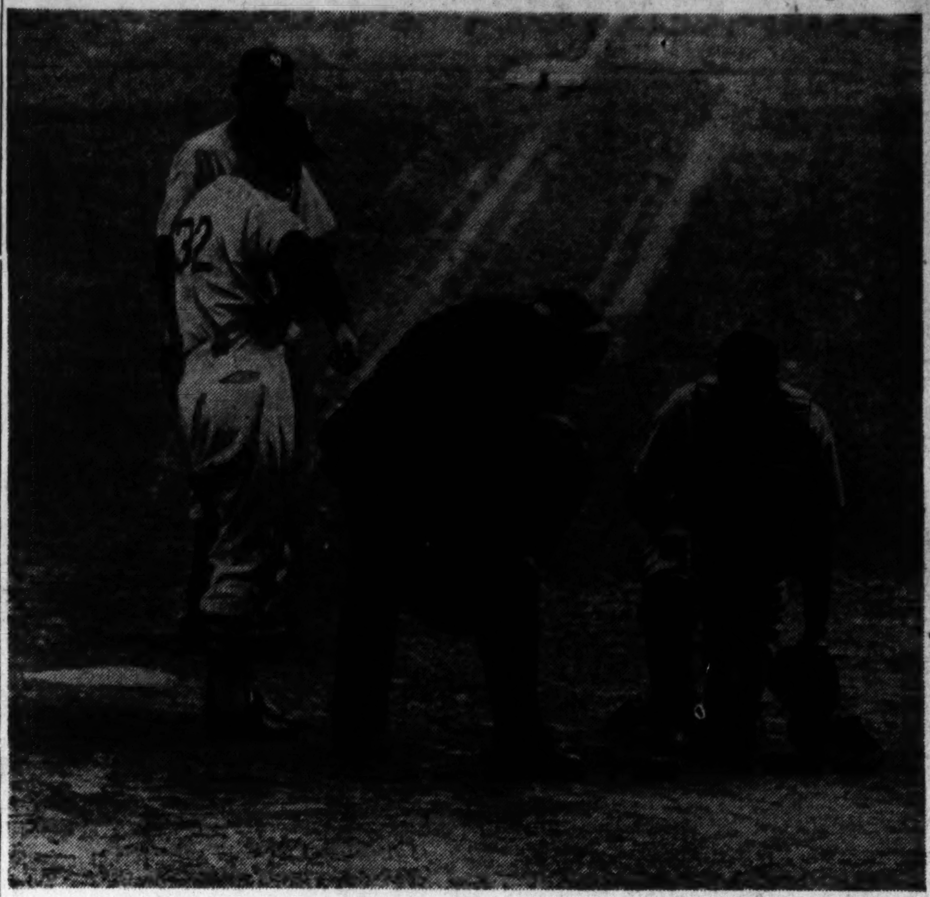

Post Staff Photo

Catcher Bill Dickey, of the Yankees, suffered an injured knee in fourth inning of game at Griffith Stadium yesterday when Pitcher Steve Sundra, of the Nats, fouled off a pitch. Dickey finished out the inning but was replaced in the fifth by Buddy Rosar

Fishing with JACK BELL

SPECIAL WEEKEND WEATHER REPORT

Fresh northeast winds and considerable cloudiness Friday; outlook for Saturday moderate easterly winds and mostly cloudy weather, slight change to slight showers.

The black bass season opened this morning here in the District of Columbia waters. No license is required to fish in the Potomac River up to Chain Bridge. Fishing in the Tidal Basin is permitted only by permit, which may be obtained upon application from Miss Mayfield, Room 1211, Department of Interior, Eighteenth and D Streets N. W.

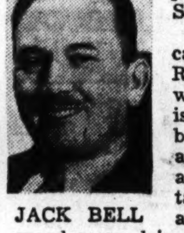

JACK BELL

During the season many very fine bass are caught along the seawall of the Potomac River and Tidal Basin. Fishing is allowed with either natural bait or artificial bait. It is interesting to watch many of the natural bait fishermen at either place, who fish with a line attached to a trick umbrella spline with an alarm bell perched on top. When a fish takes the bait the alarm bell awakens the angler . . . and he usually is asleep. One can spend many leisure hours fishing with bait or he may keep himself very busy and get exercise by casting.

It is regrettable, though, that the Potomacc River and Tidal Basin are so polluted. If you should catch any bass and decide to keep them, by all means skin and fillet them. It is also advisable to soak the meat a few hours in water to which some vinegar and a pinch of baking soda have been added; it will help the flavor.

Holiday anglers who do not care to drive out on the crowded highways will do well to try it here at home. Try catching those big channel catfish out of the fast water above Chain Bridge. Some also are caught below.

In the lower Potomac around Piney Point and Point No Point Light, out of Ridge, excellent catches of hardheads are made. Capt. Taft, of Ridge, called yesterday to tell us anglers are coming in with as many as 300. One boat came in with a catch of 32 trout or weakfish in addition to their catch of hardheads.

Broomes Island and Benedict on the Patuxent River are still the hot spots.

Anglers will find hardheads biting most anywhere along the bay.

Capt. Tony Seaman reports taking out a party from Leahsville, N. C., to Morehead Inlet who caught 200 bonita, the largest weighing four pounds. He reports there are plenty of them to be caught trolling. Good catches of bonita are also reported from Southport, N. C.

Orton Lake on the famed plantation between Southport and Wilmington, N. C., has been opened to the public for the first time. It is a 1,300 acre late teeming with bass, pike, perch, and bream. Boats with guides are available, fee $5 daily for boat and guide for one person, $8 for two anglers, $10 for three. The lake is resplendent with water lilies and is a bird lovers paradise, abounding in heron and osprey. Some alligators may also be seen in the lake.

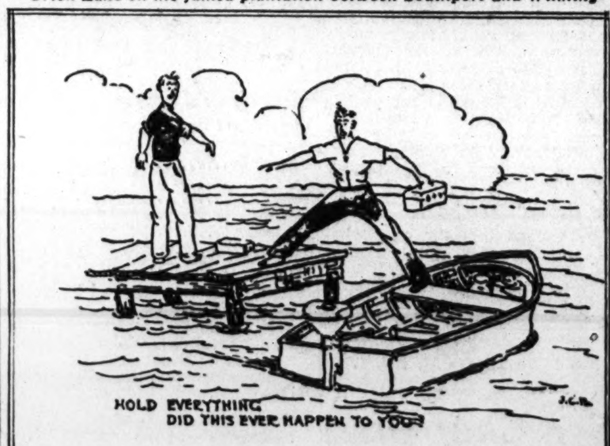

Capt. Talbott E. Bunting, of Ocean City, Md., reports having a party of anglers from Havre de Grace, Md., including L. H. Klair and his brother, who caught 296 porgies and sea bass. The bass were all of a good size. Trout or weakfish are also beginning to show up in numbers.

The surf casters off Ocean City are having their inning now. Channel bass are striking and a few blues are showing up also.

Fishing has opened up strong in the Delaware Bay. Off of Highland Beach, N. J., big drum are running. Thursday night 14 were caught, and again Friday night 16. Mrs. Calvin H. Kimble, of Wildwood, N. J., landed a nice one of 65 pounds—it is good to hear of the weaker sex catching big fish—and it is getting quite frequent.

The prize-winning fish story of the week comes from Louise R. Davis, of 1368 Euclid Street:

When I was a girl in Oregon, we youngsters used to combine apple eating, ice skating, and fishing into an enjoyable outing. On one such occasion, the boys dug up a hill of apples, and we started out. After eating and skating for a while, the boys dug holes in the ice and started fishing, and that's when the excitement really began. Three of them hooked big pickerels at the same time, and when they started pulling them in the fish stuck up their back fins to resist capture, and literally began to cut the ice in strips. They got mad and began whirling in small circles, and the lake quickly became a mass of round ice blocks. All of us began jumping from cake to cake to escape drowning, and you never saw such a crazy, apple-throwing, arm-waving bunch in your life. We finally escaped from the fish, and the boys later stored the ice, and they not only made a lot of money the next summer selling it (although the customers kicked about it rolling out of their boxes) but we also started a new dance craze!

For that slipping, jumping, and sliding time we had on the ice was the real beginning of "THE BIG APPLE."!

Carpenter, Hartnett Star As Giants Win

By the Associated Press

New York, May 29.—The combination of youth and age in the Giants' battery—23-year-old Bob Carpenter pitching and 40-year-old Gabby Hartnett catching—brought New York a 9-to-2 triumph over the Boston Braves today.

Carpenter gave four hits and both Boston runs in the first frame and then allowed only one single during the next eight innings.

Hartnett hit a home run and three singles in five times at bat and drove in four of the Giants' runs. Mel Ott accounted for two others with his eleventh home run of the season in the first inning and also hit two doubles.

Altogether the Giants spread a 13-hit attack over three pitchers with Bill Posedel, who lasted only one and two-thirds innings, being charged with the defeat.

Boston.	AB	H	O	A	New York.	AB	H	O	A
Rowell,2b.	4	2	4	7	Rucker,cf..	5	1	0	0
Hassett,1b	4	1	8	0	W'head,2b.	5	2	5	2
P.W'ner,rf	3	1	1	0	Ott,rf....	4	3	2	0
West,lf..	3	0	1	0	Young,1b..	4	0	6	0
L.W'ner,lf.	1	0	2	0	Hartnett,c.	5	4	4	1
Miller,ss..	3	0	2	2	J.Moore,lf.	4	1	6	0
E.Moore,cf	3	1	2	0	Jurges,ss..	4	2	2	2
Cooney,cf.	1	0	0	0	Orengo,3b..	2	0	2	0
D'lgren,3b.	3	0	2	4	C'rpenter,p	3	0	0	0
Berres,c...	3	0	2	1	Totals..	36	13	27	5
*Tobin....	1	0	0	0					
Masi,c....	0	0	0	0					
Posedel,p..	1	0	0	0					
Sullivan,p	0	0	0	0					
Lam'nna,p	1	0	0	1					
†Ross.....	1	0	0	0					
Totals..	32	5	24	15					

*Batted for Berres in seventh.
†Batted for Lamanna in ninth.

Boston	2	0	0	0	0	0	0	0	0—2
New York	3	1	2	0	0	2	0	1	x—9

Runs—Rowell, Hassett, Rucker, Whitehead (2), Ott (3), Hartnett (2), Jurges. Errors—Hassett, L. Waner. Runs batted in—P. Waner, West, Ott (2), Hartnett (4), Rucker, Jurges, Young. Two-base hits—Rucker, Ott (2). Home runs—Ott, Hartnett. Stolen base—Miller. Sacrifice—Carpenter. Left on bases—New York, 8; Boston, 7. First base on balls—Off Carpenter, 4; off Lamanna, 4. Struck out—By Carpenter, 5; by Lamanna, 1. Hits—Off Posedel, 4 in 1⅔ innings; off Sullivan, 3 in ⅓ inning; off Lamanna, 6 in 5⅔ innings. Wild pitch—Carpenter. Losing pitcher—Posedel. Umpires—Goetz, Reardon and Conlan. Time of game—Two hours 22 minutes. Attendance—3,285.

Norway Princess To See Horse Show

Crown Princess Martha of Norway will be guest of honor at the junior horsemanship exhibition at the Rock Creek Riding Club at Chevy Chase ake today, beginning at 2:30. Proceeds will be donated to Norwegian relief.

Judges will be Mrs. Claude O. Pepper, Ambassador Colon Alfaro of Ecuador, Maj. Alfred N. Phillips, jr., and Hans Bull, of the Norwegian Legation.

The program includes a square dance on horseback, tag, and polo, in addition to customary horse show events. Teams from several schools will compete for high school honors and there will be individual competitions in all age groups.

Work of the Nats

BATTING

	G.	AB.	R.	H.	2b.	3b.	Hr.	Rbi.	Pct.
Anderson	11	6	1	3	0	0	0	0	.500
Travis	36	147	29	55	11	8	5	31	.374
Kennedy	9	22	3	8	0	1	0	2	.364
Cramer	40	172	28	56	7	3	1	23	.326
Vernon	26	96	18	29	4	4	4	22	.302
Archie	23	78	8	22	4	2	1	10	.282
Bloodworth	34	124	16	35	9	1	0	21	.282
Lewis	39	160	26	45	8	3	1	15	.281
Early	20	61	9	17	2	0	3	6	.279
Case	37	164	21	42	11	1	0	10	.256
West	10	16	2	4	0	0	0	2	.250
Myer	16	42	5	9	1	0	0	3	.214
Evans	10	22	3	4	0	1	0	0	.182
Hudson	8	22	2	4	1	0	0	4	.182
Welaj	18	41	5	6	1	0	0	2	.146
Pofahl	9	29	6	4	1	1	0	2	.138
Sundra	8	17	1	2	0	0	0	1	.118
Chase	10	17	1	2	0	0	0	1	.118
Leonard	10	21	0	2	0	0	0	2	.095
Masterson	11	11	1	1	0	0	0	0	.091
Carrasquel	9	1	0	0	0	0	0	0	.000

PITCHING

	G.	IP.	H.	BB.	SO.	Gs.	Cg.	W.	L.
Sundra	8	52⅓	64	14	15	7	4	4	3
Carrasquel	9	17	18	5	9	0	0	0	0
Zuber	8	9	17	6	9	0	0	0	0
Masterson	11	39	52	28	26	5	1	2	3
Hudson	8	61⅔	68	24	36	8	4	3	4
Leonard	10	67⅔	82	15	26	8	4	3	5
Anderson	11	28⅓	26	19	11	0	0	1	1
Kennedy	8	59	59	34	7	8	3	2	6
Chase	10	54⅔	66	32	22	9	3	1	6

BASEBALL Today 1:30 P. M.
DOUBLEHEADER
Philadelphia vs. Washington
AMERICAN LEAGUE PARK

Cards Slug Five Hurlers, Beat Reds, 10-9

By the Associated Press

St. Louis, May 29.—The big question in baseball is who will—or who can—stop the victorious St. Louis Cardinals.

Equalling a previous winning streak, the league-leading Cards captured their tenth straight game today, and their fifth in a row by one run, staving off the Cincinnati Reds, 10 to 9.

The desperate Reds, last year's world champions and this season's big disappointment, threw practically everything they had into the game. Manager Bill McKechnie shook up his batting order and used five pitchers in the wild battle.

Timely Double Play

It took the Cards' fourth double play of the game to snuff a ninth-inning rally after the Reds had scored three runs. With runners on first and second, big Ernie Lombardi lined into the twin killing.

Junior Thompson, Jim Turner, Johnny Vander Meer, Joe Beggs and Johnny Hutchins constituted the parade of Cincinnati pitchers. Turner was the victim of a freak accident after he had doubled in the fourth inning to drive in two runs.

Howard Krist, Cardinals' rookie pitcher, tried to pick Turner off second but his hard throw hit him in the ankle. Turner was forced to leave the game and he was later taken to St. John's Hospital for an X-ray examination.

Three Get Three Hits

The Cardinals scored in six different innings, with Don Padgett, Enos Slaughter and Martin Marion getting three hits each. The Reds' chief batsman was Frankie McCormick, who came through with a home run and a perfect day at the plate after being dropped from clean-up to seventh in the batting order.

Morton Cooper started on the mound for the Cardinals, but he was removed after Turner's double. Young Krist checked the Reds with one run until the ninth, when a hit, a walk and an error loaded the bases for Ernie Koy, who singled to drive in two runs.

Lefty Clyde Shoun pitched to Ival Goodman, a left-handed batter, but the strategy failed to work. Goodman singled, scoring another run. Ira Hutchinson relieved Shoun and pitched the double-play ball to Lombardi.

Cin'nati.	AB	H	O	A	St. Louis.	AB	H	O	A
Frey,2b..	5	0	5	3	Hopp,1b...	4	2	9	1
Koy,lf....	5	2	4	0	Brown,2b..	3	0	4	6
G'dman,rf	5	2	0	0	Moore,cf...	3	2	2	0
L'mbardi,c	4	0	3	0	Padgett,lf..	5	3	2	0
Aleno,3b..	4	2	1	2	Sl'ghter,rf.	4	3	1	0
Craft,cf..	4	1	3	1	Mesner,3b..	5	1	1	1
F.McC'k,1b	3	3	7	1	Marion,ss..	5	3	4	7
Joost,ss...	4	1	1	2	Mancuso,c.	2	0	3	1
Th'pson,p.	1	0	0	1	M.Cooper,p	1	0	0	0
Turner,p..	1	1	0	1	Krist,p....	3	0	1	0
*Pearson.	0	0	0	0	Shoun,p...	0	0	0	0
V'n.Meer,p	0	0	0	0	H'inson,p..	0	0	0	0
Beggs,p...	0	0	0	0					
†Ripple...	1	0	0	0	Totals..	35	14	27	16
H'chings,p	0	0	0	1					
‡Gleeson..	0	0	0	0					
Totals..	36	12	24	12					

*Ran for Turner in fourth.
†Batted for Beggs in seventh.
‡Batted for Hutchings in ninth.

Cincinnati	2	1	0	2	0	0	1	0	3—9
St. Louis	0	1	2	2	0	2	1	2	x—10

Runs—Frey, Koy, Goodman, Craft, F. McCormick (2), Joost (2), Gleeson, Hopp (2), Brown, Moore (4), Padgett, Slaughter, Marion. Errors—Marion, Joost (2), Padgett, Brown. Runs batted in—Aleno (2), Padgett (2), F. McCormick, Slaughter (3), Mesner (3), Turner (2), Moore, Frey, Hopp, Koy (2), Goodman. Two-base hits—Goodman, Padgett, Joost, Slaughter, Turner. Three-base hit—Hopp. Home run—F. McCormick. Sacrifices—Brown, Mancuso. Double plays—Marion to Brown to Hopp (2), Brown to Marion to Hopp, Craft to McCormick, Joost to Frey to McCormick, Marion to Brown. Left on bases—Cincinnati, 4; St. Louis, 9. First base on balls—Off Thompson, 3; off Vander Meer, 3; off Cooper, 3; off Krist, 1. Struck out—By Thompson, 1; by Vander Meer, 1; by Cooper, 1; by Krist, 1. Hits—Off Thompson, 4 in 2 innings (none out in third); off Turner, 1 in 1 inning; off Vander Meer, 1 in ⅔ inning; off Beggs, 4 in 2⅓ innings; off Hutchings, 4 in 2 innings; off Cooper, 5 in 3⅔ innings; off Krist, 6 in 4⅔ innings; off Shoun, 1 in 0 inning (pitched to one batter); off Hutchinson, 0 in ⅔ inning. Winning pitcher—Krist. Losing pitcher—Beggs. Umpires — Magerkurth, Stewart and Dunn. Time of game—Two hours 23 minutes. Attendance—1,914.

Minor League Baseball

AMERICAN ASSOCIATION

Minneapolis	000 201 211—7	13	0
St. Paul	000 100 010—2	11	0

Tauscher and Giuliani; Hildebrand, Clemensen (7), Strahan (9) and Bauer.

Indianapolis	000 200 311—7	14	1
Louisville	000 121 202—8	11	5

Starr, Gill and Pasek; Sayles, Rich, Scheetz and Glenn.

Toledo	000 000 112—4	9	0
Columbus	200 010 03x—6	7	1

Wirkkala, Whitehead and Spindel; Gredzieki, Hader and Poland.

INTERNATIONAL LEAGUE

Baltimore	100 112 004—9	13	1
Newark	010 101 400—7	12	1

Collier, Midkiff (6), Springer (7), Weaver (7), Kerr (9) and Redmond; Washburn, Christopher (8), Gettel (9) and Sears.

Jersey City	000 001 010—2	7	1
Syracuse	000 000 000—0	4	0

Henshaw and Blaemire; Hinckle, Nelson (9) and Hartje.

Montreal at Toronto played as part of double-header at former date.

Rochester at Buffalo, postponed, threatening weather.

EASTERN LEAGUE
Elmira, 10; Williamsport, 3.
Albany, 3; Scranton, 2 (12 innings).
(Only games scheduled.)

SOUTHERN ASSOCIATION
Memphis, 10; Little Rock, 0.
Knoxville, 5; Atlanta, 3.

PIEDMONT LEAGUE
Portsmouth, 5; Richmond, 4.
Greensboro, 4; Charlotte, 2.
Asheville, 5; Charlotte, 4.

TEXAS LEAGUE
Oklahoma City, 3; Fort Worth, 0.
Dallas, 9; Tulsa, 8.
San Antonio at Shreveport, postponed, rain.
Beaumont at Houston, postponed, rain.

THREE EYE LEAGUE
Madison, 5; Clinton, 3.
Cedar Rapids, 11; Waterloo, 1.
Springfield, 13; Moline, 8.

I. C. 4-A Trial Heats On Today at New York

Huge Field From 41 Colleges to Compete In 65th Meet; Title Events Tomorrow

By the Associated Press

New York, May 29.—A swarm of athletes from 41 colleges will compete in the sixty-fifth annual track and field championships of the I. C. 4-A tomorrow and Saturday at Randalls Island.

The first day's schedule is devoted exclusively to trial heats, which will cut the field down to sensible size for the 16 championship events on Saturday. Most contenders are from the East and the Midwest this year, the far Western track powers having given the event the go-by.

A special feature of the closing day will be a 2-mile race around the cinders between the great Greg Rice, world champion distance merchant, and two of his favorite rivals, Mel Trutt, formerly of Indiana University, and Ralph Schwarzkopf, former Michigan captain.

Champions Return

The battle for the team championship again appears to lie between the Pittsburgh Panthers, last year's winners, and Penn State, the 1940 runner-up, but several other schools promise to be in there gunning. New York University, the metropolitan champion; Fordham, I. C. 4-A. indoor champion; Penn, the heptagonal winner, and Rhode Island State, New England champion, all have strong teams. Pittsburgh did not win a single first place in capturing team honors last year.

Champions who will be back to defend their titles are Norwood Ewell, of Penn State, winner of the 100 and 220 yard sprints and the broad jump last year; Ed Dugger, of Tufts, in the high and low hurdles; Leslie MacMitchell, of New York University, in the mile; Al Blozis, Georgetown football star, in the shot-put and discus, and N. Y. U. in the mile relay. Andy Neidmig, of Manhattan, 2-mile champion, has an injured ankle and probably will not defend.

Al Blozis to Shine

The I. C. 4-A has compiled such a fine set of records over the years that the prospects of breaking any of the existing standards this weekend are slim. Blozis is conceded the best chance of breaking his own shot-put record of 53 feet 9¼ inches, set last year. While MacMitchell is thought capable of smashing the mile mile mark of 4:11.2, set two years ago by Louis Zamperini, of U. S. C., it is doubted that the N. Y. U. star will try to do more than beat his field, however, as he also is entered in the 800. Ewell tied the 220 mark of 20.9 seconds last year.

Results in The Post's Chess Trophy Tourney

Play in the regular tournaments was concluded in the Judd Class at the National Archives Chess Club, and in the Marshall Class at the Paul Morphy Chess Club, Jewish Community Center, with the following results:

Judd Class

No. Player.	1	2	3	4	5	6	Pts.
1. M. Shultz	x	1	½	1	1	1	4½
2. H. A. Lew	0	x	½	1	1	1	3½
3. M. L. Libman	½	½	x	½	x	x	*2½
4. R. Powelson	0	0	½	x	x	1	1½
5. S. Korda	0	0	x	x	x	1	1
6. W. Paul	0	0	x	0	0	x	0

*Libman won a game from Lieut. R. S. Cotton, jr., who then withdrew. Libman and Korda were unable to complete their schedules, the latter becoming a draftee.

Marshall Class

No. Player.	1	2	3	4	5	6	Pts.
1. R. R. Sills	x	1	0	1	1	1	4
2. L. S. Morey	0	x	1	1	1	0	3
3. S. Hordes	1	0	x	1	0	1	3
4. W. Papadeas	0	0	0	x	1	1	2
5. L. Bleaker	0	0	1	0	x	1	2
6. M. M. Epstein	0	1	0	0	0	x	1

Nine of the ten classes competing for possession of the ivory chess set costing $250 have completed their schedule. The rapid tourney and a single round in the regular tourney in the Pillsbury Class remain to bring the second series of tournaments to a close.

Desires 'Soft' Action

Being without a game for Sunday, the Takoma A. C. softball team would like to arrange same with an unlimited ten. Call Jack Ellis at Shepherd 7863.

Take Care of that Cold
at RIGGS
TURKISH BATHS
15th & G. St. N.W.

THE MAYFLOWER
MEN'S
BAR
NOON UNTIL 1 A. M.

Plummer Plays Villain, Beats Len Macaluso

Lou Plummer proved for the umpteenth time last night that virtue doesn't always triumph when he defeated the erstwhile All-America fullback, Len Macaluso, in the top spot of the weekly groan drama at Turner's Arena.

True to form, Lou started the dirt and in practically no time had the crowd's blood lust aroused—for his blood. He reciprocated by hurling some choice epithets at the house, who loved it.

Just before the end came Len threw a couple of choice body blocks, but in attempting to follow one of these through with a tackle, he missed and Plummer sneaked in a back drop which he swiftly backed up with the body press that finished the brawl after just 2 minutes.

The semiwindup was a pretzel-bender's nightmare that brought together Legs Grobmier and Handsome Paul Boesch in a two-man team bout against the Green Hornet and Lou Farina. Farina may be good for children, but he wasn't good for Boesch, who eliminated him in 13 minutes with a body press. With one away, Boesch and Grobby ganged the Hornet and applied a pair of arm stretches which looked extremely uncomfortable. Tiring of this, they then proceeded to plop poor Hornet in the midriff.

Leo Numa, who used to be Axel Anderson when he played in the Rose Bowl, found a body roll and press and took the decision in 26½ minutes over Milo Steinborn, and Abie Coleman disposed of Jim Austeri in the opener.

OSCAR ELDER.

Phils Pitcher Called For Physical Exam

Philadelphia, May 29 (AP).—Roy Bruner, 23-year-old pitcher for the Philadelphia National League team, received notice from his Louisville, (Ky.) Draft Board today to appear for physical examination. Bruner, who won 7 and lost 12 for Baltimore last year, has lost three and won none for the Phillies so far this year.

Bosox Whip Macks, 6-4, Split Series

By the Associated Press

Boston, May 29.—Operating without Jimmy Foxx, their slumping slugger who was benched at his own request, the Red Sox squared a four-game series with the Philadelphia Athletics today by pounding Jack Knott for a 6-4 victory.

When Foxx was removed from the lineup, Lou Finney took over first base and Pete Fox moved into right field.

The Sockers pulled into an early 3-0 lead by belting Knott for five hits and working him for a pass. Ted Williams homered after starter Joe Dobson hit safely in the seventh and "Skeeter" Newsome provided the final Boston run in the eighth by driving a homer over the left field wall.

Dobson gave the Athletics eight of their nine hits and three of their runs before being relieved by Mike Ryba with none out in the ninth.

Frankie Hayes' triple and Pete Suder's fly produced the first Philadelphia run in the fifth and a single, a pass and doubles by Bob Johnson and Sam Chapman provided for two more tallies in the sixth. Chapman had singled and Hayes had connected for a two-bagger when Dobson retired in the final frame. After Ryba threw out Suder, Pinch Hitter Wilson "Dee" Miles singled in Chapman with the Athletics' fourth run.

Philad'ia.	AB	H	O	A	Boston.	AB	H	O	A
Br'cato,ss.	4	0	2	3	DiM'gio,cf.	3	0	2	0
†Dean....	1	0	0	0	Finney,1b.	3	0	11	1
Moses,rf..	5	2	3	0	Williams,lf	4	3	5	0
McCoy,2b.	4	1	3	0	Cronin,ss..	3	0	2	1
Johnson,lf.	4	1	1	1	Fox,rf.....	4	2	2	0
Siebert,1b.	3	0	7	2	Tabor,3b..	4	3	0	2
S.Ch'an,cf	4	2	1	0	L.N'ome,2b	4	1	0	4
Hayes,c...	3	2	7	0	Pytlak,c...	4	0	4	0
Suder,3b..	4	0	0	2	Dobson,p...	4	1	1	1
Knott,p...	3	0	0	0	Ryba,p....	0	0	0	1
L.Harris,p	0	0	0	0					
*Miles....	1	1	0	0	Totals..	33	10	27	10
Totals..	36	9	24	8					

*Batted for L. Harris in ninth.
†Batted for Brancato in ninth.

Philadelphia	0	0	0	0	1	2	0	0	1—4
Boston	0	1	2	0	0	0	2	1	x—6

Runs—Moses, Johnson, S. Chapman, Hayes, Finney, Williams (2), Fox, L. Newsome, Dobson. Error—Knott. Runs batted in—Johnson, S. Chapman, Suder, Miles, Williams (2), L. Newsome (2), Cronin, Tabor. Two-base hits—S. Chapman, Hayes. Three-base hit—Hayes. Home runs—L. Newsome, Williams. Stolen base—L. Newsome. Sacrifice—DiMaggio. Left on bases—Philadelphia, 7; Boston, 6. First base on balls—Off Knott, 2; off Dobson, 2. Struck out—By Knott, 4; by L. Harris, 1; by Dobson, 4. Hits—Off Knott, 9 in 7 innings; off L. Harris, 1 in 1 inning; off Dobson, 8 in 8 innings (none out in ninth); off Ryba, 1 in 1 inning. Winning pitcher—Dobson. Losing pitcher—Knott.

Bull Whip Retires

Stanton, Del., May 29 (AP).—Owner Donald Ross announced today the retirement of Bull Whip, the Brandywine Stable horse who bowed a tendon during a workout in preparation for the Delaware Park racing season opening tomorrow. Bull Whip had won purses totaling approximately $50,000.

Insects Desire Games

Having the use of a diamond, the Cecil Insects desire action for tomorrow and Sunday. Call Warfield 1525.

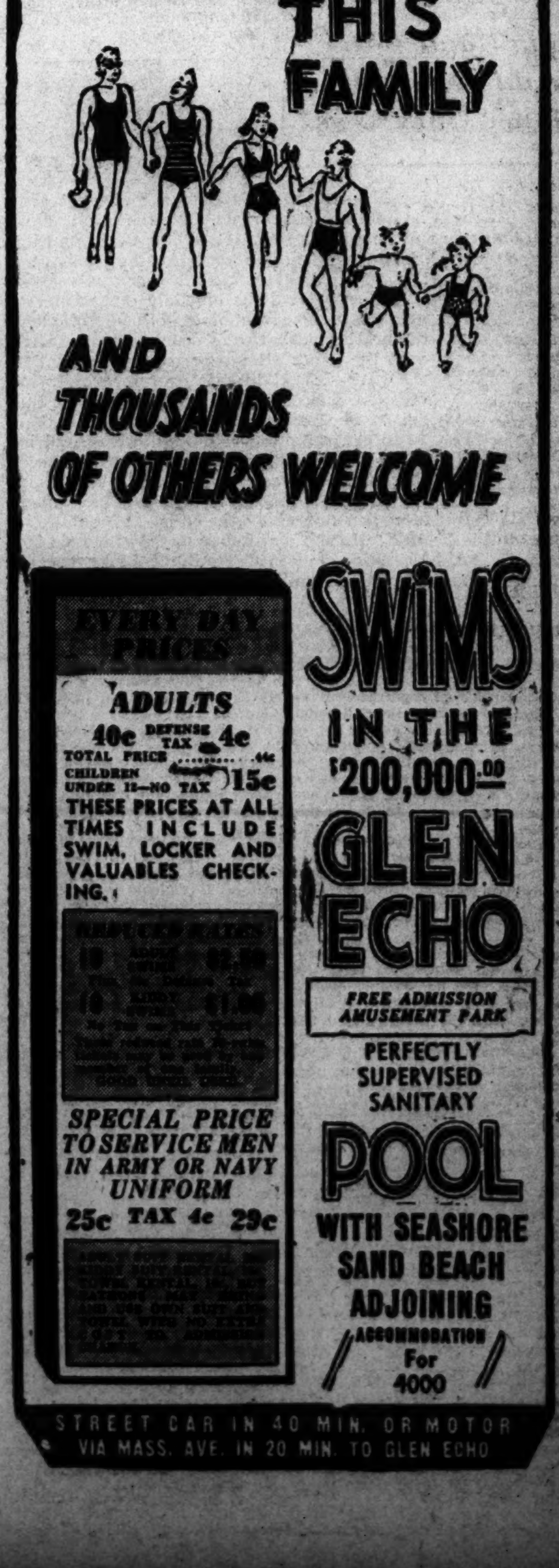

—NEW GOLF COURSE OPENS—
Washington's Newest Public Course Opens May 30th
FAIRFAX COUNTRY CLUB
(20 Minutes From Lincoln Memorial)
Designed by Robert Trent Jones—Golf Architect—New York City. Constructed and managed by William H. Glover, Shawnee-on-the-Delaware, Pa.
Location
Drive out Lee Boulevard (U. S. 50) or Lee Highway (U. S. 211) to traffic circle at Howard Johnson's Restaurant, turn left on road to Fairfax—Golf Course ¼ mile.
Starting Time Reservations Accepted
Telephone Fairfax 265

Gibson, McLeod Get Prominent Places in National Open

Mid-Atlantic's Sextet Plays Thursday

Leo Walper to Be 1st Off Tee in Fort Worth Tournament; McLeod Plays With Von Elm

The Middle Atlantic section's six players in the National Open Championship next week at Fort Worth all will play between 9 and 10:30 o'clock next Thursday morning with Baltimore's Andy Gibson and Columbia's Fred McLeod drawing the most prominent pairings.

McLeod, the 1908 champion who is not yet sure of making the 1,500-mile trip, is scheduled to play at 10:28 on Thursday and 1:58 Friday with George Von Elm, who tied Billy Burke for the title in 1931 and Jack Tinnin, a Dallas amateur.

Gibson, who finished in the first 25 last year at Cleveland, will play at 9:32 and 1:02 on the respective days with Fred Haas, the former intercollegiate champion and Felix Serafin, Scranton, Pa.'s well-known pro.

Walper Off First

Leo Walper will be the first of this section's entrants off the tee, playing in the eighth threesome of the first round in the company of Charles Penna, the former assistant at Congressional who is now at Medinah, Ill., and Bob Goldwater, prominent Phoenix, Ariz., simonpure. His times will be 9:04 Thursday and 12:34 Friday.

Lew Worsham, jr., playing in his third Open at the age of 23, will tour the first two rounds at 9:35 Thursday and 1:23 Friday with Don Malarkey, Kilgore, Tex. pro, and B. C. Nabers, an amateur of Baton Rouge.

Cliff Spencer, low qualifier last Monday throughout the Nation, is a 10:07 player Thursday, and 1:37 Friday with Ted Huge, Ohio pro, and John Burke, Houston amateur. Two matches back Hagerstown's Rut Coffey will also play with a pro and amateur combination, Charles Miller, Macon, Ga., professional, and Joseph Bernfolo, jr., of Salt Lake City, Utah. McLeod's party is next off the tee.

Play Starts at 8:15

The field of 135 professional and 37 amateurs will start at 8:15, with host amateur, Iverson Martin, hitting the first ball. Play will continue through 3:15.

First of the big-name players will be a threesome of Jimmy Demaret, Johnny Farrell and Denny Shute, just ahead of Walper's party.

Lawson Little, the defending champion, is sandwiched between Spencer and Coffey's threesome, with Bob Byrnes and Dick Metz as partners.

The greens will be well trampled by the time Sammy Snead, Vic Ghezzi and Ray Mangrum are called to the first tee at 2:40 p. m. Gene Sarazen, Billy Burke and Henry Ransom should draw a big gallery at 2:05.

The 60 low scorers and ties will qualify for the final two rounds on Saturday.

Night Game Ban Would Close Out Minors, Giles Says

By the Associated Press

Cincinnati, May 29.—Application of restricted use of electricity to baseball night games would be a "terrible blow to the minor leagues," General Manager Warren C. Giles, of the Cincinnati Reds, said today in commenting on a suggestion of Secretary Ickes.

"The major leagues, I am sure, would go along and do anything necessary to cooperate with the national defense program," said Giles. "So would the minors, for that mattter, but abandonment of night games would practically close them out.

"There aren't enough people away from work during the daytime to patronize their day games," he added.

"We want to cooperate, but we don't want to be picked on."

Indianapolis Racer Hurt in Test Run

SPEED, from Page 15.

new record for the race will be set unless it becomes necessary to slow the pace because of rain or mishaps. The present record is 117.2 miles an hour, set by the late Floyd Roberts, of Van Nuys, Calif., in 1938.

Alignment of Shaw, Rex Mays, of Glendale, Calif., and Mauri Rose, of Indianapolis, in the front row of the starting field assured a blistering pace from the start.

Rose on Pole

Rose, piloting an Italian Maserati, won the coveted pole position in the front row by qualifying at 128.691 miles an hour. Mayz will be in the middle of the front row and Shaw on the outside. Those same three started in the front row last year and finished the race in 1-2-3 order—Shaw first, Mays second and Rose third.

Of the 32 starters, only 1 is a newcomer at the speedway. He is Everett Saylor, of Dayton, Ohio, 30-year-old former school teacher. Shaw and Kelly Petillo, of Los Angeles, are the only former winners in the field.

Watching from the pits will be two Frenchmen—Rene Lebegue and Jean Trevoux—who came from unoccupied France, but failed to win a place in the starting field. Trevoux did not make a qualifying attempt and Lebegue's speed of 115.603 miles an hour wasn't good enough to place him among the starters.

First place in the race will be good for approximately $30,000. The speedway's first prize is $20,000 and extra accessory and lap prizes usually add about $10,000 to the winner's share of the spoils.

Thirty-eight persons—drivers, mechanics and spectators—have been killed at the track since it was built in 1909, but thus far this year no one has been injured.

Flamingos at Charles Town! It Shouldn't Happen to Haight

We don't know what happened to Our Man Haight when he saw two real, live-looking flamingos parked by the odds board at Charles Town. Maybe he thought he was back at Hialeah, maybe he thought they had followed him back home or maybe it was the heat and the shock was too much. Anyway, the Charles Town publicity department should have told Haight the birds are only props. The Post's intrepid racing writer is a picture of concentration as he moves in for the catch, thinking of only one thing—get that bird. We think he'll get it

G. W. Cancels Game, W.L. Claims Title

Special Dispatch to The Post

Alexandria, Va., May 29.—Washington-Lee High, of Arlington, claimed its fourth northern Virginia "Big Three" championship of the current school year today, when it automatically gained access to the baseball title through George Washington High School's cancellation of their scheduled return engagement on the Arlington diamond.

The Alexandrians canceled the contest due to the exceptionally heavy schedule of other activities at the school, combined with the fact that they had no pitcher available as the result of yesterday's losing game with Mount Vernon High, in which the entire mound staff saw action.

Having split in two games with James Monroe, of Fredericksburg, and won an earlier decision from Alexandria, the Little Generals hold a .666 average in "Big Three" competition. James Monroe has won two and lost two, while G. W. holds one victory against two losses.

The Generals previously had won undisputed possession of the "Big Three" titles in football, basketball and track. Their claim to the northern Virginia baseball crown, however, will not be clear unless they can trim Mount Vernon High in their title series tomorrow and Saturday. The county nine, boasting 14 consecutive wins, will invade Arlington for two games tomorrow, with the Saturday engagement having been tentatively carded in the event they split the double-header.

D. C. Trapshooters Seek Title Today

District trapshooters will compete today in a 200-target match for the 16-yard championship of the metropolitan area at the traps of the Washington Gun Club, near Benning. Winners will represent Washington in the champion-of-champions meeting of State titlists at Vandalia, Ohio, at the August meeting of the Grand American Handicap.

Defending his 1940 crown will be Kelley Wynkoop in competition with former Champions W. F. Burrows and C. C. Fawsett. In the 100-yard battle on Saturday, Walter S. Wilson, last year's winner, will defend his title against R. D. Morgan, Julius, Fawsett, Club President Col. J. R. Hall, Cawood Oliver, George A. Ramons, Parker Cook, Dr. W. D. Monroe, H. M. Bingham and J. M. Pearce.

Wants Games

The Palisades nine has the use of a diamond and would like to arrange games with unlimited teams. Call EMerson 0896.

Barkless African Congo Dogs Exotic Entries in Essex Show

Strange Little Animals Able Only to Emit Small Cry of Pleasure; Bred Since 1937

By the United Press

Madison, N. J., May 29.—The Morris and Essex Kennel Club Show, biggest in the dog world, has added an exotic note to its annual exhibition Saturday.

Among the 3,874 entries at the Giralda Farms are four barkless Basenji, strange animals of the African Congo whose vocal cords permit only a little cry of pleasure, something between a crow and a yodel.

The four, nominated by Dr. A. R. B. Richmond, of Toronto, Canada, are classified among the sporting varieties for, in the words of the English Kennel Club, which granted the Basenji recognition as an established breed in 1937, "there is not a doubt that these dogs are used for hunting purposes by the natives of Africa who breed them."

The dogs stand a little higher than beagles, have erect ears, short, light-colored coats and a pronounced scowl.

Their masters fasten wooden bells or gourd rattles around Basenji necks so they can be followed in a hunt.

The dachshunds once more lead the outdoor show with 234 entries. The only other breed with more than 200 are the perennially popular American cocker spaniels, with 205.

Exceeding the century mark in entries are the fox terriers, with 145 (88 wires and 57 smooths); poodles, with 125, a new record for them in the non-specialty shows; Bostons, with 112, and bulldogs, with 100.

The miniature Pinschers have taken the play from the Pekingese in the toy group with 92 to 75.

The speedy whippets, 74 in number, will tke over the stage tomorrow with races on a special course.

Joe Hunt to Test Leavens in Net Match Here Today

The ability of Don Leavens, newcomer to District tennis circles, will be fully tested today when the former University of California star meets Midshipman Joe Hunt in an exhibition at 2:30 at Edgemoor.

Leavens, erstwhile high-ranking national junior player, recently defeated District Champion Barney Welsh in an exhibition. Should he defeat young Hunt, the No. 4 senior player of the country, Leavens would leave no doubt that he likely will dominate local net circles this summer.

Following the Leavens-Hunt match, there will be a doubles encounter involving Welsh and other leading players.

Tigers Meet Colesville

The Prince Georges Tigers will face the Colesville Athletic Club Sunday at Colesville at 2 p. m.

Manor Hunt Show Starts At 10 Today

Six races make up the added feature of the Manor Hunt's full program of equine events beginning at 10 o'clock this morning at Brooke Johns' farm near Norbeck, Md.

The races, which wind up the card, offer $100 purses in the brush, timber and flat events, and $10 and $20 to ponies and juniors.

Regulation horse show classes are for ponies under saddle and over fences, junior horsemanship, ladies' hunters, hunter hacks, knockdown-and-out, Manor Club Trophy for working hunters, road hacks, triple bar, and green hunters.

Only Members Eligible

The bowl offered in competition by the host hunt is restricted to members, and must be won three times by the same member for permanent possession. All entries and riders must have hunted with the Manor hounds at least three times during the past season. Performance, manners and way of going will count 75 per cent and appointments, 25.

Although there are only two classes for the open jumping contingent, many good local horses are expected to turn up for the knockdown-and-out, which will start at 4 feet, and the triple bar, in which the spread will be 6 feet and the top bar will be at 4 feet.

Exhibitros include Dorothy Lee Counselman, Anita Mammele, Dr. Joseph Whitebread, Ralph Counselman, Mrs. Lee Counselman, Charles Fletcher, Mr. and Mrs. Donald C. Bradley, Mrs. Gardner Hallman, Eddie Talbert, Jackie Warren, Thomas Trodden, Gloria and Lillian Crowder, Marian, Carroll and June Curran, Fenton Fadeley, Mrs. N. H. McDowell and Charles Carrico.

National Softball Loop Still Intact

Ten teams of the National Softball League last night voted to continue play under that set-up instead of splitting into two leagues. Nichols Garden Barbecue withdrew from the league feeling that competition was too stiff and the place was taken by Elite Laundry.

Because of the power shown by the Firemen, who also have knocked off Senate Beer and International Business Machines this year, the team voted to transfer the smoke-eaters to the Capital City League, Washington's strongest softball circuit.

A resodding job is necessary at the Stadium and for this purpose the park will be closed until Monday night when the second round starts for both the Capital City and National circuits. Kavakos Grill and Yellow Cab will continue their grudge fight which resulted in a Kavakos victory on the opening night. Greenbelt and Evening Star will play the second game Monday.

Desires Opponents

Alexandria's colored Eagle nine, an unlimited team, is seeking games on its home diamond. Information may be had by writing George Brooks at 1311 Cameron Street, Alexandria.

Briscuso Hurls

The Chevy Chase Dodgers, with Nino Briscuso hurling the first game, clash in a double-header with Yellow Cab nine today at Chevy Chase Playground.

Entries for 500-Mile Race

Car No.	Driver.	Cyls.	Piston displacement.	Qualifying speed
	First row.			
2	Mauri Rose, Indianapolis	8	178	128.691
3	Rex Mays, Glendale, Calif.	8	180	128.391
2	Wilbur Shaw, Indianapolis	8	179	127.838
	Second row.			
15	Harry McQuinn, Indianapolis	8	181	125.449
36	Merrill (Doc) Williams, Franklin, Ind.	4	255	124.914
7	Frank Wearne, Pasadena, Calif.	4	255	123.890
	Third row.			
34	Cliff Bergere, Hollywood, Calif.	4	270	123.890
23	Billy Devore, Indianapolis	4	272	121.770
41	Chet Miller, Detroit	8	268	121.540
	Fourth row.			
*54	Ralph Hepburn, Van Nuys, Calif.	8	180	120.656
42	Russell Snowberger, Detroit	4	255	120.194
47	Everett Saylor, Dayton, Ohio	4	255	119.940
	Fifth row.			
14	George Connor, Los Angeles, Calif.	4	257	123.984
12	Al Miller, Detroit	6	180	123.473
35	George Barringer, Houston, Tex.	6	180	122.299
	Sixth row.			
19	Emil Andres, Chicago	8	265	122.266
10	George Robson, Huntington Park, Calif.	4	182	121.576
16	Floyd Davis, Springfield, Ill.	4	270	121.166
	Seventh row.			
45	Paul Russo, Kenosha, Wis.	8	135	125.217
22	Kelly Petillo, Los Angeles, Calif.	4	270	124.417
27	Tommy Hinnershitz, Reading, Pa.	4	255	121.021
	Eighth rdr.			
9	Mel Hansen, Los Angeles, Calif.	4	270	124.589
8	Frank Brisko, Chicago	6	271	123.381
5	Joe Thorne, Burbank, Calif.	4	271	121.163
	Ninth row.			
53	Louis Tomei, Van Nuys, Calif.	4	255	121.074
62	Tony Willman, Milwaukee, Wis.	4	260	153.950
	Tenth row.			
26	Overton Phillips, Beverly Hills, Calif.	8	260	116.989
25	Joe Chitwood, Topeka, Kans.	4	262	120.329
4	Ted Horn, Paterson, N. J.	6	181	124.097
	Eleventh row.			
32	A. B. (Deacon) Litz, Dubois, Pa.	16	183	122.446
77	Duke Nalon, Chicago	8	270	122.237
55	Al Putnam, Indianapolis	4	255	121.361

D. C. Skippers Leave Today For Cove Races

At the sound of a gun fired from the committee boat Ranger, a fleet of Washington skippers today will set sail for a 13-mile race down the Potomac to historic Gunston Cove for two days of competition in the seventh annual Memorial Weekend regatta.

The race, under auspices of the Potomac River Sailing Association, will start at 12:30 p. m. off Old Dominion Boat Club in Alexandria. The Commodore's cup, donated by former Commodore Paul Tomalin, will be awarded to the first boat finishing on corrected time. First yacht to flash across the finish line will be given a trophy by Arthur A. Clephane, association secretary-treasurer.

All boats will complete the course by 6 p. m. today. Two novelty and two series races are on deck for tomorrow. Prizes for the events will be awarded at a supper and campfire on the south shore of the cove at Carpenter's Farm tomorrow night. After a Sunday breakfast, the fleet will set out at noon on the race back for the trophy donated by Dr. Ralph Barnhard, regatta chairman.

Horton Smith To Be Associated With Pinehurst Club

By the Associated Press

Pinehurst, N. C., May 29.—Richard S. Tufts, president of Pinehurst, Inc., announced today that Horton Smith, long-time top-flight golf professional, would become associated with the Pinehurst Country Club in a promotional capacity and would make his permanent fall, winter and spring home here.

The exact nature of Smith's duties was not detailed but it was said he would not be a member of the teaching or managerial staff of the club. He will be associated with Donald J. Ross, golf course designer, in his new post.

Since turning pro in 1926, after playing a few years as an amateur in his home town of Springfield, Mo., Smith has won more than $75,000 in cash prizes. His winnings for 1929 alone were $15,000.

Among important events he has won were the Masters at Augusta, twice, and the Pinehurst North and South Open twice.

Hash and Mioland Head Field For $30,000 Suburban Today

By the Associated Press

New York, May 29.—The richest Suburban Handicap in the 56-year history of this Belmont Park classic drew a field of ten entries today, but the "big horse" will be missing when the bugle summons them to the starting post tomorrow, before an expected crowd of 30,000.

Charles S. Howard's Oregon-bred Mioland and Mrs. Payne Whitney's late-coming Hash topped the entry list, in the absence of George D. Widener's Eight Thirty, the No. 1 handicap star who suffered an injury after winning the Metropolitan Handicap last Saturday.

This year's Suburban, worth $25,450 to the winner if all ten start, as a result of the boost in added money from $20,000 to $30,000, was to have provided the year's first meeting between Eight Thirty and Mioland, generally rated as the handicap champions of the East and West. However, Eighty Thirty, last year's winner, developed a leg filing, thereby not only ending the hopes for a meeting in tomorrow's mile-and-a-quarter test, but for any get-together between the two in the near future. Mioland and the rest of the Howard gallopers are to be shipped back to California next week.

However, all the chances of a tough outing for Mioland haven't vanished. He hasn't been any too impressive since coming East, and barely nosed out Hash to take the place spot back of Whirlaway in a mile and a sixteenth allowance ten days ago. Hash ran a good third behind Eight Thirty last Saturday and is slowly rounding into top form. Mioland will pack top weight of 127, eight more than Mrs. Whitney's hopeful.

While these two loom as the standouts, the Wideners have another stretch-running star who may come up with one of his better efforts. This one is Your Chance, who races in the colors of Mrs. Widener, is carrying only 114 and will have Don Meade in the saddle to make him behave. Another distinct threat is Haltal, owned by Royce Martin of Toledo and conqueror of Mioland in the Dixie Handicap.

Shot Put Is Entered

Mrs. Marie Evans' Shot Put, the distance king of 1940, heads the list of the "way outsiders." The rest of the field is made up of Arnold Hanger's Dit, Mrs. Isabel Dodge Sloane's Romanov, Maxwell Howard's The Chief, Barrington stable's Olympus, and The Finest, from the barn of Samuel D. Riddle, who won the Suburban back in 1926 and '27 with Crusader, the only repeater in all the 34 previous renewals of the stake.

D. C. Golfers Will Be Busy Memorial Day

With what practically amounts to a three-day holiday, District golfers have a big Memorial Day golf schedule ahead of them today with most of the tournaments continuing through Sunday.

The usual holiday flag tournaments are the most popular, while most of the clubs will wind up with driving, approaching and putting contests.

Two memorial events are on the card, play for the Victor Kauffmann trophy at Chevy Chase and the Mosby putter at Washington Golf and Country Club, in addition to the club championship play at the latter club.

ARGYLE—Flag tournament over three days. Two-man team matches start Sunday.

ARMY AND NAVY—Flag tournament.

BEAVER DAM—Flag tournament.

BELLE HAVEN—Flag tournament.

BRADLEY HILLS—Flag tournament.

BANNOCKBURN—Flag tournament, men in morning and women in afternoon.

CHEVY CHASE—Victor Kauffmann Memorial Day trophy play, 18 holes handicap match play against par.

COLUMBIA—Best ball two ball.

CONGRESSIONAL — Flag tourney, Saturday and Sunday qualifying for President's Cup.

EAST POTOMAC—Mixed Scotch foursome on Sunday.

INDIAN SPRING—Flag and tourney, mixed Scotch foursome Sunday.

KENWOOD — Flag tournament, driving, approaching and putting contests. Two-man team qualifying Saturday and match play Sunday.

MANOR—Match play against par. Driving contest for men and putting for women. Ladder qualifications Sunday.

WASHINGTON—Mosby Memorial putting contest. Continued play in club championship.

WOODMONT—Flag tournament in morning, mixed Scotch foursome in afternoon. First round matches in the club handicap championship.

D. C. Boy Named Track Co-Captain At U. of Virginia

By the Associated Press

Charlottesville, Va., May 29.—William B. Marbury, jr., of Washington and Beverley D. Tucker, jr., Cleveland, were named cocaptains of the University of Virginia track team today, and the university golf team elected Thomas J. Leonard, jr., of Nashua, N. H., as its captain for next year.

Marbury has been a consistent point-getter for the Cavaliers in the hurdles and Tucker a standout distance runner. Both are two-year lettermen and sons of Virginia alumni.

Leonard, former New Hampshire champion, played regularly last year but was forced out after the first match this year because of a hand injury. He will be among the Cavalier entries in the National Collegiate Tournament starting June 10 at Columbus, Ohio.

Joe Turner Seeks Pastor-Scott Bout For D. C. Show

Joe Turner, who spent two days in New York discussing a probable alliance with Mike Jacobs, yesterday was back in town with "nothing definite"—but he revealed that he is working on a Bob Pastor-Buddy Scott heavyweight fight here.

"Jacobs has all the champions tied up, but right now he doesn't really have much to offer," said Turner, who with Matchmaker Gabe Menendez, has been taking a back seat since Jacobs took over the town.

The promoter said he had offered Pastor a $1,500 guarantee. Pastor won a split decision over Scott in Dallas, Tex., some years ago when Buddy was little more than a middleweight. Scott, now a hefty 185, returned from the Coast recently, where he startled the fight world by beating Turkey Thompson, the colored light-heavy, who had figured heavily in the elimination series for the 175-pound title.

Greenock Seeks

A game for Saturday is being sought by the Greenock (Md.) baseball team. Call MEtropolitan 7497 after 6 p. m.

Interhigh Third-Base Theft All in Vain

Though Western's Jake Hilleary made a desperate lunge at his feet, Pitcher Kenny Curles, of Eastern, was safe at third base in the third inning of yesterday's interhigh championship series opener. A double steal made the advance possible. Rain forced calling the game in the fourth, and it will be replayed next week

Post Staff Photo

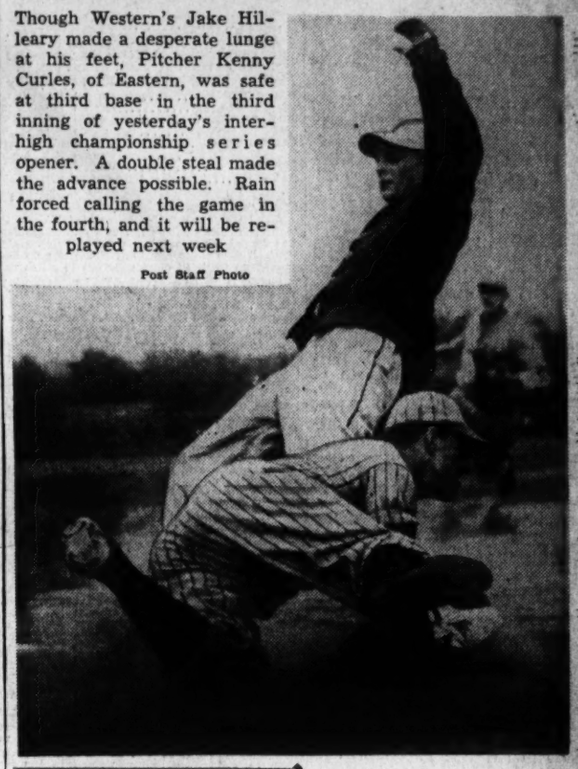

D. C. Golfers Win 6 Places In Richmond

RICH, from Page 15.

meets his first round opponent of 1940, Bill Cunningham. The first round feature looks like McAleer and O'Brien.

Full championship flight pairings and pairings of the Washingtonians in the other flights:

CHAMPIONSHIP FLIGHT

9:30—Charles Kent, C. C. of Virginia (75) vs. Scotty Chalmers, C. C. of Virginia (76).

9:35—Earle Skinker, Columbia (77) vs. Howard Musser, Hermitage (75).

9:40—Gene Pittman, Congressional (75) vs. M. Parker Nolan, Congressional (87).

9:45—Earl McAleer, Manor (77) vs. Don O'Brien, C. C. of Virginia (74).

9:50—Bill Tomlinson, Hermitage (74) vs. Earl Howell, Glenwood (78).

9:55—Charles Malone, Indian Spring (78) vs. J. H. Barnett, Hermitage (76).

10—Ralph Bogart, Army and Navy (76) vs. Bill Cunningham, Hermitage (78).

10:05—Abe Bean, Fredericksburg (79) vs. Harry Thompson, Hermitage (74).

SECOND FLIGHT

10:25—Dr. H. L. Smith, Congressional (79) vs. George Fulton, Roanoke (81).

10:45—A. C. Furrear, Army and Navy (79) vs. Bill Wenzel, unattached (81).

THIRD FLIGHT

9:25—W. W. Jones, Columbia (86) vs. C. H. Rucker, Virginia (83).

9:30—C. S. Cunningham, Hermitage (85) vs. Ed Holloway, Indian Spring (82).

9:35—Felix Altrup, Argyle (83) vs. J. H. Davidson, C. C. of Virginia (82).

FOURTH FLIGHT

8:25—Ray Moore, Manor (89) vs. Tom Davis, Glenwood.

8:45—C. H. Severance, Columbia (87) vs. Jack Simmons, Hermitage.

8:55—Russ Hollebaugh, Bannockburn (86) vs. Y. S. Proctor, Hermitage.

9—Harry Pitt, Manor (86) vs. Dr. Davile, Hermitage.

SPECIAL FLIGHT

Jimmy Maloney, Kenwood (91) vs. H. E. Mackie, Crew, Va.; Stanley Kasmar, unattached, vs. Fred Neuland, Congressional.

Steve Andrako Signs Redskins' Contract for 1941

Steve Andrako, who enlisted in the Army Air Corps March 1, will get time off to play another season with the Redskins, General Manager Jack Espey announced yesterday as the former Ohio State star signed a 1941 contract.

The quiet-spoken 200-pound reserve center who came to the Redskins last year, is the thirteenth veteran to sign for the coming season.

In Washington on leave now, Steve learned that he is not going to be called back to active duty until some time next winter and that he is free to sign a professional football contract. He was stationed at Tulsa, Okla., and after several weeks of training in the Air Corps was transferred from the student pilot's course to that of the bombardiers. Andrako captained the Ohio State eleven in 1939 which won the Big Ten championship.

Post Wins, 11-8

A three-run homer by Pitcher Pete Ager accounted for The Washington Post pressmen's 11-8 softball victory over Times-Herald pressmen yesterday at Fairlawn. It was the Post's third triumph in four of the weekly meetings.

Dodgers Play Twin Bill

The Chevy Chase Dodgers will meet Yellow Cab in a baseball doubleheader today. Nino Briscuso will pitch the opener for the Dodgers.

Storm Halts Schoolboy Baseball Series

A good soaking for all concerned and some 90 minutes of exercise for the teams of Eastern and Western High were the only results of opening hostilities in the 1941 interhigh baseball championship series yesterday. Rain brought matters to an end in the first half of the fourth inning.

Not that it matters, since play hadn't gone far enough to constitute a legal game, but Western was leading, 5-4, when the end came. It had already scored three runs in the fourth, there were two outs and men were on second and third ready to bring home further Raider runs.

A decision on when the game will be played will be made tomorrow by the principals of Eastern and Western at a meeting with Hardy Pearce, new head of the department of health and physical education. Next week's games, on Tuesday and Friday, will probably be played as scheduled—the first at Western and the second at Anacostia.

The Raiders opened scoring yesterday in the second period, getting two runs on as many hits, but with the aid of errors by Reds Vernon and John Laycock. Eastern came back with four runs of its own in the third, needing only three hits in the process.

Finally Western chased Eastern's starting pitcher, Kenny Curles, from the mound in the fourth as it slammed three straight hits into the teeth of the sand and rain storm. Ken Deavers took over, but issued a single to Charley Hines and a walk to Jake Hilleary before the downpour.

Lagos, DiBlasi to Play Here Until Tiger Trials

Zello Lagos and Sam DiBlasi, a pair of Central High School stars, will perform for Don Goodman's Village Motors nine until they leave for a tryout with the Detroit Tigers, June 15.

Lagos and DiBlasi will be in the local team's line-up when it meets Winchester there Sunday at 2:30 p. m.

Virginia Beach, Va.

THE FITZHUGH — OCEAN FRONT At 32d St. SPECIAL EARLY SEASON RATES Mrs. Mary S. Payne—Mrs. W. F. Glover Good food. Write for reservations.

Braddock Heights, Md.

VALLEY VIEW COTTAGE 3rd HOUSE OFF ROUTE 40 ROOMS MODERN CONVENIENCES NEW COMFORTABLE BEDS Meals Convenient to Cottage. Write for Reservations, Mrs. Wm. Oberlander.

HAYES HOUSE ANNEX AND COTTAGE ATTRACTIVELY LOCATED HOME-LIKE MEALS FIRST-CLASS ROOMS MODERATE RATES APPLY HAYES HOUSE Braddock Heights, Md. Phone 2758

COBLENTZ Mountain House (Formerly Seachrist Mountain Home) MRS. H. B. COBLENTZ NEWLY FURNISHED Write for Booklet Phone for Reservations Phone 2501

Ocean City, Md.

FOR BEST MARLIN or BLUE FISHING CAPT. TALBOT BUNTING TALBOT ST. PIER Ocean City, Md. Phone 131 for Reservation. 3 Twin Screw Cruisers "Cecil," "Cecil II," "Katherine"

NATIONAL Bohemian BEER

is always brewed up to a standard, not down to a price. It's the most expensive ten-cent bottle of beer your quality-minded dealer can buy for you today. Ask for it by name.

NATIONAL BREWING CO., BALTIMORE, MD. * WASHINGTON, D. C.

LISTEN IN: NATIONAL SPORTS PARADE, OVER STATION WINX MONDAY THROUGH SATURDAY, 6:15 TO 6:30 P. M.

Din Wins Battle for Chambersburg Purse at Charles Town

Palumbo's Clever Ride Pays $6

Wale Signal, Clay Hill In Dead Heat for 2d Over Sloppy Track; Double Pays $147

By Walter Haight
A Staff Correspondent

Charles Town, W. Va., May 29.—Jockey Sammy Palumbo came through with one of his brilliant saddle efforts aboard C. M. Feltner's Din and carried the son of Dunlin and Clatter to a head victory in the Chambersburg Purse, featuring the day's program. Behind Din there was a dead heat for second position, the judges being unable to separate the Shenandoah Stable's Wale Signal and Capt. Ewart Johnston's Clay Hill. Only six competed in the test over the Charles Town course of 120 feet more than 6 furlongs.

Din ran his gallant race over a sloppy track, a downpour ending the local heat wave, and it was raining some as Starter John Morrissey sent the half dozen sprinters on their way. Those who backed Palumbo and Din collected at the rate of $6 ror each $2 investment.

Palumbo, who also rode Allen Caid, winner of the seventh race, steadied Din in the early stages as Clay Hill and Zac Pam went out to battle for the peacemaking honors. Along the backstretch, Din began to gain momnetum and moved along with Wale Signal. Zac Pam tossed in the sponge at the far turn, but Clay Hill stuck to his running guns.

Entering the stretch, Din came to the outside of Clay Hill and Wale Signal was still farther from the rail. It was anybody's race from there to the wire and a beautiful battle to see. Palumbo proved the master of the situation, however. He put on a finishing ride that is generally read in story books.

A chosen few in the crowd cashed a $147.20 daily double. Most of the long price was the work of William Eichorn's Briar Bird, which came through on the rail to win the second race in a thrilling blanket finish that saw the camera place Satin Royce second and Great Sarah third. Briar Bird, with Jockey O. Hernandez riding, paid $30.60.

The 9-year-old Bill Bleiwiss, away from the winner's circle for many a day, won the third race and put the finishing touches on the double. He was handled by Jockey Albert Vesseli and paid $11.20.

Delaware

Entries

By the Associated Press

FIRST RACE—Five furlongs; purse, $1,100; special weights; for 2-year-old maidens.

No. Horse (Jockey) Wt. Odds
7 Kaydeekay (Robertson) 116 20-1
8 Half Inch (Keiper)..........116 12-1
9 Seven Sea (Robertson).......116 4-1
10 Jezara (Shelhamer) 116 6-1
11 Misidentify (Berg) 116 8-1
12 †Visiting Nurse (G. Smith)...116 15-1
1 On the Level (Hanford).......116 3-1
2 Valedove (Wagner) 116 10-1
3 Three Nines (Snider).........116 20-1
4 †Ashame (G. Smith)...........116 15-1
5 Meadow Fun (Richards).......116 12-1
6 Queen Lane (Peters) 116 8-1
†H. R. Dulany and J. A. Manfuso entry.

SECOND RACE—Six furlongs (chute); purse, $1,100; claiming; for 4-year-olds and upward.
10 †Maroc (F. Kelly)...........115 8-1
11 Crack Favor (Keiper)........113 6-1
12 Braxton (Shelhamer) 110 5-1
13 The Scoundrel (Shelhamer)...113 15-1
14 Legal Light (W. Kirk) 117 4-1
15 Good Conduct (Hanford).......115 6-1
16 Pomiva (Wagner).............112 5-1
17 Briar Sharp (G. Smith)......117 7-2
18 *†Knitetta (F. Kelly).......110 8-1
1 My Elsie (De Camillis).......114 20-1
2 Flaming High (De Camillis)...115 6-1
3 Little Bolo (Robertson)......117 3-1
4 Night Tide (Hanford).........117 15-1
5 Argella (Peters) 114 6-1
6 Affair (G. Smith) 119 7-2
7 Dizzy Dame (Snider) 112 15-1
8 Shipmadilly (Bodiou)........112 6-1
9 Fososo (Shelhamer) 119 6-1
†J. W. Y. Martin and Mrs. F. A. Bonsal, jr., entry.

THIRD RACE—Six furlongs (chute); purse, $1,200; claiming; for 3-year-olds.
5 Screen Test (Robertson) 111 4-1
6 *Priority (Claggett) 105 10-1
7 Impenetrable (Shelhamer) 116 5-1
8 *Docket (Sisto) 107 7-2
1 Alpine Lad (DeCamillis) 115 10-1
2 Ball Player (Snider) 112 8-1
3 Real Value (Keiper) 116 6-1
4 Phalaris Girl (Wagner) 107 20-1

FOURTH RACE—Six furlongs (chute); purse, $1,300; handicap; for 3-year-olds.
10 Quintilian (Keiper) 117 15-1
11 Primarily (Wagner) 115 10-1
12 Sanwick (Hanford) 110 12-1
13 Royal Ruby II (Snider) 117 10-1
14 Canter's Best (W. Kirk) 115 15-1
15 *Sparrow Chirp (Sisto) 105 8-1
16 *Swynstan (Sisto) 106 6-1
17 Happy Home (Harrell) 110 6-1
18 Cavalier (Berg) 117 5-2
1 *Smart Bid (Claggett) 107 20-1
2 Aonburr (Bodiou) 115 15-1
3 Discouraged (Keiper) 110 12-1
4 Riding Light (Schmidl) 117 6-1
5 Snarler (G. Smith) 117 8-1
6 Weatherite (Sisto) 112 15-1
7 *Homeward Bound (Hanford)....112 20-1
8 Machree (Robertson) 110 8-1
9 Down Six (no boy) 113 20-1

FIFTH RACE—Five furlongs; purse, $3,000 added; Dover Stakes; for 2-year-olds.
6 Bidder (Robertson) 113 15-1
7 Ben Shaba (Hanford) 116 6-1
8 Halcyona (Peters) 113 4-1
9 Alohort (Shelhamer) 116 4-1
10 Equipet (Mora) 113 7-2
1 Doctor Reder (Harrell) 119 4-1
2 Sunset Boy (Wagner) 116 10-1
3 Joe Ray (G. Smith) 125 6-1
4 Dark Stream (Snider) 113 15-1
5 Equalize (Richards) 113 20-1

SIXTH RACE—One and one-sixteenth miles; purse, $2,000; Memorial Handicap; for 3-year-olds and upward.
6 Tony Steel (DeCamillis) 110 10-1
7 Robespierre (Harrell) 107 8-1
8 †Regent (Berg) 108 7-2
9 Roncat (Shelhamer) 114 8-1
10 Red Dock (Mora) 121 3-1
1 Jeanne d'Arc (Harrell) 103 20-1
2 Westnesia (Wagner) 122 6-1
3 He Rolls (G. Smith) 107 10-1
4 Plowshare (Snider) 110 6-1
5 †Son Altesse (Shelhamer) 122 7-2

SEVENTH RACE—One mile and 70 yards; purse, $1,200; claiming; for 3-year-olds and upward.
7 Al au Feu (Shelhamer) 118 20-1
8 Sting Pal (Wagner) 117 6-1
9 *Transmitter (Sisto) 113 10-1
10 Toddle On (Wagner) 113 15-1
11 Escolar (Berg) 109 6-1
12 Skewer (Merritt) 100 20-1
13 *Interlace (Claggett) 107 3-1
1 Santo Domingo (Bodiou) 116 20-1
2 Carriage Trade (B. Hacker)...106 8-1
3 Ida Rogers (DeCamillis) 112 6-1
4 Milk Punch (Snider) 120 7-2
5 Ginoca (Shelhamer) 114 6-1
6 Greedan (Keiper) 118 5-1

EIGHTH RACE—One and one-eighth miles; purse, $1,100; claiming; for 4-year-olds and upward.
9 Rita Z. (B. Hacker) 109 20-1
10 Burner (Shelhamer) 115 15-1
11 *Dark May (Claggett) 106 6-1
12 Martha's Queen (Berg) 109 20-1
13 Uvalde (Schmidl) 118 5-1
14 Malano (G. Smith) 118 5-1
15 Yantis (Robertson) 118 4-1
16 *Money Muddle (Claggett) ...113 10-1
1 *Onisae (Sisto) 105 7-2
2 Bright Sonina (Snider) 109 15-1
3 Blue Jay (Peters) 117 12-1
4 Boston Pal (Shelhamer) 117 6-1
5 Eight Rolls (DeCamillis) 115 20-1
6 Mowmart (Peters) 113 15-1
7 Tramp Ship (Friedman) 117 12-1
8 Sky Hostess (B. Hacker) 113 20-1
*Apprentice allowance claimed.

Charles Town Race Charts

Thursday, May 29, 1941—By Walter Haight.
WEATHER, CLEAR; TRACK, FAST.

FIRST RACE—About 4½ furlongs. Purse, $500. For 2-year-olds. Start good. Won driving; place same. Went to post at 2:34. Off at 2:35. Winner, R. A. Lowe's ch. c. (2), by Claptrap—Lady Mary K. Trained by T. Taylor. Value to winner, $350; second, $75; third, $50; fourth, $25. Time, 0:51⅘.

Horses	Jockeys	Wgt.	Post	Start	½	Stretch	Finish	Straight
SIR JEROME	(Cardosa)	112	8	2	1½	1^h	1^1	$9.60
HAPPY SLAVE	(Kelly)	112	5	5	4½	2^2	2^1	3.30
RUE PILATE	(C.Kirk)	109	4	6	7^2	4^2	3^2	23.80
MAIDEN FERN	(Palumbo)	109	2	3	2½	3^{nk}	4^1	1.30
LADY DIVINE	(Leyland)	109	6	7	6½	6^2	5^2	9.80
NASSAU'S BEAU	(Grant)	112	3	4	5½	5½	6^2	7.00
FIERY ANN	(Acosta)	104	7	1	3^2	7^2	7^{10}	36.50
CAVERN	(J.Hernandez)	109	1	8	8	8	8	12.40

Two-dollar mutuels paid—SIR JEROME, $21.20, $10.40, $7.40; HAPPY SLAVE, $3.80, $3.00; TRUE PILATE, $6.60.

SIR JEROME, off alertly, carried HAPPY SLAVE wide approaching the stretch, came in and finished with good energy. HAPPY SLAVE came to the outside of the leader, was forced wide and lost much ground, finishing on the outside of the track. TRUE PILATE saved ground to improve his position and held on gamely. MAIDEN FERN rushed up while in close quarters to reach contention and was held safe.

SECOND RACE—About 4½ furlongs. Purse, $500. For 3-year-olds and upward; claiming. Start good. Won driving; place same. Went to post at 3:09. Off at 3:09½. Winner, Wm. Eichorn's b. g. (4), by Sunbriar—Leap Year Girl II. Trained by Allen Gaines. Value to winner, $350; second, $75; third, $50; fourth, $25. Time, 0:50⅘.

Horses	Jockeys	Wgt.	Post	Start	¼	Stretch	Finish	Straight
BRIAR BIRD	(O.Hernandez)	116	2	3	3^1	3½	1^{nk}	$14.30
SATIN ROYCE	(Scocca)	111	5	5	2^h	2^1	2^h	1.00
GREAT SARAH	(Leyland)	109½	1	1	1^1½	1½	3^{nk}	14.30
RADIO CHARM	(Acosta)	111	3	7	5^h	5^2	4^2	14.20
SETTLER	(McDonald)	111	7	4	6^2	6^4	5^1	3.30
LANCASHIRE	(Palumbo)	116	4	8	8	8	6½	22.10
JAMES N.	(Eversole)	111	6	2	7^2	7^2	7^4	10.30
MAEDREW	(Root)	111	8	6	4^1	4^2	8	12.80

Two-dollar mutuels paid—BRIAR BIRD, $30.60, $11.60, $7.00; SATIN ROYCE, $3.00, $2.40; GREAT SARAH, $5.00.

BRIAR BIRD was close up from the start, came through on the inside to improve his position and closed under punishment. SATIN ROYCE came up on the outside to reach contention and closed willingly. GREAT SARAH forged to the front at once, opened a good lead and weakened right at the end. RADIO CHARM, off slowly, came willingly at the close.

THIRD RACE—Six and one-half furlongs. Purse, $500. For 4-year-olds and upward, claiming. Start good. Won ridden out; place same. Went to post at 3:38. Off at 3:38. Winner, E. P. Haslup's ch. g. (9), by In Memorium—Miss Kate. Trained by E. P. Haslup. Value to winner, $350; second, $75; third, $50; fourth, $25. Time, 1:21⅘.

Horses	Jockeys	Wgt.	Post	St.	¼	½	Str.	Fin.	Straight
BILL BLEIWEISS	(Woodstock)	115	5	3	2^1½	2^1	2^1	1¾	$4.60
JEWEL SONG	(Churchill)	110	2	1	1^2	1^2	1^1½	2^2	2.70
DARK ACE	(Scocca)	110	6	5	7^2	6^{nk}	5^4	3^2	5.10
WOOD DEAR	(Acosta)	105	8	8	5¼	4½	4½	4^1	20.50
DEBLIN	(Root)	115	1	2	3^1	3^2	3^2	5^4	3.40
IRISH OAK	(Vesseli)	110	3	6	8	8	8	6½	5.90
ROMAN LEADER	(Eversole)	110	4	4	4½	5^{nk}	6^2	7^1	18.90
TOP SHELL	(Longa)	108	7	7	6^1	7^2	7^2	8	25.10

Two-dollar mutuels paid—BILL BLEIWEISS, $11.20, $6.60, $6.40; JEWEL SONG, $4.20, $3.80; DARK ACE, $3.80.

BILL BLEIWEISS, closest to the pace of JEWEL SONG from the start, wore down the leader and was all out at the end. JEWEL SONG, first away, saved ground while setting a good pace and weakened in the final test. DARK ACE was badly outrun early and closed with a bold rush. WOOD DEAR showed an even race.

Daily Double—BRIAR BIRD and BILL BLEIWEISS Paid $147.20.

FOURTH RACE—About 7 furlongs. Purse, $500. For 3-year-olds and upward; claiming. Start good. Won driving; place same. Went to post at 4:06½. Off at 4:07. Winner, E. R. Pike's ch. f. (4), by Dunlin—Princess Julep. Trained by P. C. Randolph. Value to winner, $350; second, $75; third, $50; fourth, $25. Time, 1:26⅘.

Horses	Jockeys	Wgt.	Post	St.	¼	½	Str.	Fin.	Straight
SEPLIN	(Churchill)	110	7	3	1^1	1^1	1^1½	1^{nk}	$2.40
WANDERING HERO	(J.Hernandez)	108	4	1	4^{nk}	4^{nk}	4^1½	2^2	2.30
HAGERSTOWN BOY	(Eversole)	113	8	5	2^1	2^1	2^1	3^2	5.50
COUNTERPART	(Scott)	106	3	4	7^2	7^{10}	7^{10}	4^h	18.00
PACK SADDLE	(Martinez)	115	2	2	5^{nk}	5^{nk}	5½	5^4	5.80
CANROCK	(C.Kirk)	115	6	7	3½	3^1	3½	6^2	22.60
PRINCE JOCK	(Bletzacker)	112	5	6	6^2	6^1	6^1	7^2	9.50
GOLD CAP II	(Palumbo)	109	1	8	8	8	8	8	30.80

Two-dollar mutuels paid—SEPLIN, $6.80, $3.20, $2.40; WANDERING HERO, $3.20, $2.40; HAGERSTOWN BOY, $2.80.

SEPLIN took command at the first turn, held a clear lead over HAGERSTOWN BOY, appeared to crowd WANDERING HERO approaching the finish and closed gamely under a drive. WANDERING HERO saved ground when outrun early, came to the leader on the inside, was taken up sharply when ridden close and came again right at the end. HAGERSTOWN BOY was hard ridden to hold a forward position and weakened.

FIFTH RACE—Charles Town course. Purse, $500. For 4-year-olds and upward; claiming. Start good. Won driving; place same. Went to post at 4:38. Off at 4:39. Winner, E. B. Lee's ch. g. (5), by Vanderpool—Lady Trilby. Trained by P. C. Randolph. Value to winner, $350; second, $75; third, $50; fourth, $25. Time, 1:16.

Horses	Jockeys	Wgt.	Post	St.	¼	½	Str.	Fin.	Straight
VENDOR'S LIEN	(Churchill)	116	8	7	7^2	4^h	3^{nk}	1^2	$9.20
POMARY	(Kelly)	113	6	3	3^4	5^1½	4^2	2^1	7.00
RED IDOL	(J.Hernandez)	116	5	4	8	8	7^4	3^{nk}	3.80
NOON STEP	(Leyland)	118	3	6	1½	1^2	1^1	4^1	11.20
SCULLERY MAID	(C.Kirk)	108	1	8	6^2	6½	6^2	5^1	21.00
MARANDAN	(Palumbo)	116	7	5	5^1	2^{nk}	2^h	6^2	3.40
CLOCKS	(Acosta)	109	4	1	4^1½	3^h	5½	7^{10}	4.70
APRON STRINGS	(Eversole)	107	2	2	2^1½	7^1	8	8	5.30

Two-dollar mutuels paid—VENDOR'S LIEN, $20.40, $10.60, $6.60; POMARY, $7.00, $3.60; RED IDOL, $4.60.

VENDOR'S LIEN, going in best form, raced wide to improve his position gradually and took command to be kept to a drive to the end. POMARY was well placed after being in close quarters early and closed with good energy. RED IDOL was pulled up sharply when shut off badly at the first turn, dropped out of it and came with a bold rush to close fastest of all. NOON STEP went to the front early, set a good pace and tired suddenly. CLOCKS, RED IDOL and SCULLERY MAID were crowded at the first turn and the race was not truly run.

SIXTH RACE—Charles Town course. Purse, $500. For 3-year-olds and upward. Start good. Won driving; place same. Went to post at 5:06. Off at 5:07. Winner, C. M. Feltner's ch. g. (4), by Dunlin—Clatter. Trained by C. M. Feltner. Value to winner, $350; second, $62.50 and $62.50; fourth, $25. Time, 1:18⅘.

Horses	Jockeys	Wgt.	Post	St.	¼	½	Str.	Fin.	Straight
DIN	(Palumbo)	116	3	1	3½	3^{nk}	3^h	1^h	$2.00
†WALE SIGNAL	(J.Hernandez)	111	2	2	4^2	4^2	4^2	2^2	7.10
†CLAYHILL	(Grant)	108	6	4	1^h	1^1	1^2	2	1.30
ZAC PAM	(Eversole)	105½	4	3	2^2	2^2	2^{nk}	4^{10}	4.20
GLOW ON	(Cardoza)	106	5	6	6	6	6	5^2	31.20
BLOWING ROCK	(Bocson)	108	1	5	5^1	5^2	5^4	6	41.60

†Dead heat.

Two-dollar mutuels paid—DIN, $6.00, $2.20, $2.20; WALE SIGNAL (dead heat), $2.20, $2.60; CLAYHILL (dead heat), $2.20, $2.20.

DIN, within striking distance from the start, responded to vigorous handling and wore down CLAYHILL to be up in the concluding strides. WALE SIGNAL was steadied early, came willingly when shaken up while on the outside and hung right at the end. CLAYHILL ran ZAC PAM into defeat and held on with good courage.

SEVENTH RACE—One and one-eighth miles. Purse, $500. For 4-year-olds and upward; claiming. Start good. Won driving; place ridden out. Went to post at 5:42. Off at 5:42½. Winner, W. Anderson's ch. g. (6), by Caid—Alta III. Trained by W. Anderson. Value to winner, $350; second, $75; third, $50; fourth, $25. Time, 1:58⅘.

Horses	Jockeys	Wgt.	Post	St.	¼	½	¾	Str.	Fin.	Straight
ALLEN CAID	(Palumbo)	115	7	7	5^1	4^2	3½	3^2	1^1	$1.60
OLIVILO	(Cardoza)	110	1	1	1^{nk}	2^2	1^{nk}	1^1	2^2	9.10
JUSTA JIMMIE	(Root)	115	4	2	2^2	1^h	2^4	2^{nk}	3^{nk}	2.60
OVERPLAY	(Bletzacker)	115	2	3	4^1½	3½	4^4	4^2	4^2	19.00
SIMMER	(Scott)	110	3	6	6½	6^2	5^2	5^2	5^2	14.80
TRIXIE LASS	(Kelly)	111	5	5	7	6½	6^1	6^2	6^2	3.50
BUD'S KING	(Woodstock)	115	6	4	3^2	7	7	7	7	35.40

Two-dollar mutuels paid—ALLEN CAID, $5.20, $4.20, $2.60; OLIVILO, $10.40, $4.60; JUSTA JIMMIE, $2.80.

ALLEN CAID, allowed to settle into his best stride, worked his way to contention gradually and wore down OLIVILO to win under a drive. OLIVILO, strongly handled from the start, raced JUSTA JIMMIE into defeat and held on gamely when displaced. JUSA JIMMIE got through on the inside to take a brief lead over OLIVILO and then tired gradually. OVERPLAY went evenly.

EIGHTH RACE—One and one-sixteenth miles. Purse, $500. For 3-year-olds and upward; claiming. Start good. Won driving; place same. Went to post at 6:08. Off at 6:09. Winner, C. B. Ruff's br. g. (8), by Reigh Count—Watch Me. Trained by E. Sweeney. Value to winner, $350; second, $75; third, $50; fourth, $25. Time, 1:51⅘.

Horses	Jockeys	Wgt.	Post	St.	¼	½	¾	Str.	Fin.	Straight
COUNT ME	(Kelly)	113	5	3	3^2	3^2	2^2	2^2	1½	$2.40
JEAN C.	(Eversole)	105½	4	2	1^2	1^4	1^5	1^2	2^{10}	3.10
BREEZING ALONG	(Driscoll)	108	2	5	4½	4^4	4^2	4^4	3^2	4.10
COUNTERPASS	(Bletzacker)	112	3	6	6	5^2	5^{12}	5^{24}	4^2	9.30
SUMMER STOCK	(Scott)	109	6	4	2^2	2½	3^4	3½	5^{12}	2.90
LITTLE RIPPER	(Acosta)	108	1	1	5^1	6	6	6	6	24.30

Two-dollar mutuels paid—COUNT ME, $6.80, $3.60, $3.00; JEAN C., $3.80, $3.20; BREEZING ALONG, $3.80.

COUNT ME, allowed to race on his own courage to the backstretch, responded to strong hand riding and wore down JEAN C., to be up in the final strides. JEAN C. drew out to a long lead, swung wide entering the stretch and weakened gradually. BREEZING ALONG failed to reach contention at any stage and was a beaten-off third. COUNTERPASS failed to make up ground.

Lincoln Fields Entries

FIRST RACE—Six furlongs; purse, $1,010; claiming; for 3-year-olds.
5 Joan T. ......109 | 1 *Kilocycle 100
6 Ava Delight...109 | 2 Hover 109
7 Tipsi ....114 | 3 Air Hostess ...109
8 *Rose-Red ....106 | 4 Miss Beeville...105

SECOND RACE—Six furlongs; purse, $810; claiming; for 3-year-olds and upward.
10 *Ducmiss ....110 | 1 *Donnagina ...108
11 Master Time.120 | 2 Viragin 115
12 *Tropical Gal.108 | 3 Daddy 118
13 Mighty Fine..118 | 4 *Lady Lucille..108
14 Prospectus ..120 | 5 High Landm'rk.120
15 Veiled Pr'ph't.113 | 6 *Falsweep 108
16 *Schnozzle ...113 | 7 *Lady Thirt'n..110
17 *Valdina .....115 | 8 Gray Ethel 110
18 *C'ntry Prince.115 | 9 *Courtland 113

THIRD RACE—Six furlongs; purse, $810; claiming; for 3-year-olds.
9 P'tch'd Pants.115 | 1 Merry Flag 110
10 Pari Sucre....113 | 2 Ariel Rose 110
11 *Sharpshell ..106 | 3 *Erin Ksar 106
12 Nani-L'nai ...111 | 4 *Happy Choice.105
13 *M'dow M'ney.101 | 5 *Cooper Heels..103
14 Inal ....108 | 6 Sweet Peas 110
15 Very True ....115 | 7 *Mexicana 110
16 *Rusty Gold..104 | 8 Amos Gr'nock..111
17 Fabens 110

FOURTH RACE—Five furlongs; purse, $1,010; special weights; for maiden 2-year-olds.
6 Lib'rty Cloud.116 | 1 Droll On 116
7 †*Bright Bell.110 | 2 †Quiz Kid 111
8 Valdina Firo.116 | 3 ‡Valdina Tout.116
9 Alsbyrd .....116 | 4 Brush Brush...113
10 Zig Zag .....116 | 5 Royal One 116
†J. D. Rogers entry.
‡Valdina Farm entry.

FIFTH RACE—One and one-sixteenth miles; purse, $1,010; claiming; for 4-year-olds and upward.
5 Gambit ....113 | 1 *Hope D'm'nd..104
6 Kenyon C. ....111 | 2 Maurice K. 110
7 *Spiteful .....100 | 3 English Harry..111
8 Marfeu ....111 | 4 *Lake View 106
9 *Torch Stick..101

SIXTH RACE—One and one-sixteenth miles; F. S. Peabody Memorial Handicap; purse, $5,010 added; for 3-year-olds and upward.
5 Mucho Gusto..117 | 1 Forever Prince.108
6 †Technician ..112 | 2 Shine o'Night..110
7 †Joe Schenck..120 | 3 Montain 109
8 Sporting .....104 | 4 Blind Eagle ...108
9 Viscounty 115
†Woolford Farms entry.

SEVENTH RACE—One and one-sixteenth miles; purse, $810; claiming; for 3-year-olds.
6 Sylvan Dell..105 | 1 Brother Jim....113
7 *G'psy M'n'ch.106 | 2 *Tenth Legion.108
8 *Miss Grief...103 | 3 *Sasnak 105
9 *Earliana ....103 | 4 *Nico 108
10 Agronomy ...110 | 5 *Ambo 100
11 Annette T. ..108

EIGHTH RACE—One and one-eighth miles; purse, $1,010; claiming; for 4-year-olds and upward.
10 Serbian Rose.108 | 1 Prince Dean...113
11 Bach. Bower..113 | 2 Oakw'd's Lad..113
12 Jolly Time...112 | 3 *Gay Hour 107
13 *Split Silk ...103 | 4 Cornwallis 113
14 Camaraderie .114 | 5 Grape Vine 108
15 *Stella Mc...107 | 6 *Hat Check ...108
16 Some Polly...107 | 7 *Hustle Along..103
17 Sw't Forever..112 | 8 Cayenne 113
18 *Sp'nish Belle.102 | 9 Spanish Party..112

NINTH RACE (substitute)—Six furlongs; purse, $810; claiming; for 3-year-olds and upward.
10 *Baby Th'r'se.108 | 1 *Dodge Me ...115
11 Busy Lutr'cia.115 | 2 *Nigrette 110
12 *Gipsy Dance.115 | 3 Honey Roll ...120
13 Panic Relief..120 | 4 *Journalist ...115
14 Tangler .....113 | 5 *Band o' Silver.113
15 Kid Fox .....105 | 6 *Belton 115
16 High Renown.120 | 7 *Conrad F. 115
17 Jimmie Tom...118 | 8 *Tommy's Luck.115
18 Lady Emison.115 | 9 *Monon Lad ...115
*Apprentice allowance claimed.

Bill Bennings

—At The Post

Selections at Charles Town

Dear Al:

A small, but select field of six has been named for the Decoration Day Handicap here today. The test is one of 6½ furlongs for 3-year-olds and up. Red Wrack, a handicap winner at the meeting, will carry top weight of 119 pounds and most of the betting money, at least all signs point that way. Red Wrack will have to be right for his rivals will be The Fop, Jungle Moon, Blablah, Indignation and Pimlico Lady. Blablah is the only one who has failed to win at the meeting so far. Fred Burton has taken no chances with the big holiday show and has two substitute races tacked on the entries. Russell Oakes and Walter Haight will air the day's feature over Station WINX at 4:45 p. m. Jockey George Cardoza got a big hand yesterday when he stuck to Glow On's saddle despite the fact the filly went to the ground and then broke through the starting gate. Those fine photographs sent out from this track by the publicity department are the work of Steve Wever, a very busy young man with a camera in his hand. Delaware Park joins the turf line-up on the Eastern front today. Racing lost a friend yesterday with the sudden passing of Earl H. Smith, of Fairmont, W. Va. He was a member of the State Senate and died en route to this point for the races. I don't know what Jockeys Hernandez and Churchill were saying up in the stewards' stand when the former claimed a foul after the fourth race, but the boys were throwing their arms like a couple of sailors wig-wagging a message. The crowd got a big kick out of the electric clock after the storm. The timepiece showed an assortment of time, stopping almost invariably at 10 o'clock. They just couldn't get it on the beam. However, those pay-off prices failed to do any jumping around. I wonder if there's any truth in the rumor that a certain man of high standing in the senatorial parade here is contemplating reporting for work in shorts. I hope yesterday's rain cooled off the two leading flamingoes in the infield. The birds were still steaming when I left the track last night. The trainers have challenged the Press Box Pests to a soft ball game next week. See you on the rail. BILL.

First race—IVONIA has been showing speed in races here. Likes the route and a change of track conditions will make this one a stronger choice. **SCARLET FLAME** awoke last out to show a good effort and belongs close. **FERNBRAKE** deserves mention.

Second race—FUSIONETTE has worked good enough to defeat a field of this kind. Breaks off the rail and should make the most of the position. **DANZIG** comes from a barn full of fit ones and is danger-out. **BILL K** to take care of the others.

Third race—BROOMORIA closes ground in most races and will probably be along in time to defeat these. **TAVERN** defeats this kind on occasions and is ready for the best. **MARIYAH** has worked well.

Fourth race — GOLD SWEEP should have won that last, being impeded entering the stretch. With clear sailing and a change of riders this one will take it all. **CAIDON** needs a softer track and may get it. **GLITTER GIRL** for the show award.

Fifth race—RED WRACK is the natural choice in this field. Seldom runs two alike but deserves the call here despite top weight of 119 pounds. **THE FOP** knows the turns by now and is a threat. **INDIGNATION** has a chance due to light weight.

Sixth race—TIME HER was going to be a hard one to beat when she was carried out entering the stretch recently. With better racing luck this one will take it all. **STAR STREWN** is improving with leaps and bounds. **NANNYKINS** has whipped this kind.

Seventh race—KAI MIN has won two over this track and I've got to string along with a real fit horse. **KISSIN KID** gets the favored rail position and is a threat. **EASTER HOLIDAY** seems overweighted.

Eighth race—BROOKE HEROD is getting ready to turn back some distance company and this looks like a good spot. I'm going to string along. **SUN SWEEP** will be right there if the going is bad. **AMERICA FIRST** belongs close.

Substitute races—If No. 1 is used I'll take **GRAND LUCK, DELHI DAN** and **ENGLE'S HOPE**. If No. 2 is used, I'll take **LIL'S DAUGHTER, PUSHKIN** and **PLEASANT LADY**.

Best bet—**TIME HER.**

Lincoln Fields Selections

1—Hover, Tipsi, Rose Red.
2—Schnozzle, High Landmark, Ducmiss.
3—Rusty Gold, Nani Leonai, Ariel Rose.
4—J. D. Rogers entry, Valdina Farm entry, Droll On.
5—Kenyon C., Hope Diamond, Maurice K.
6—Woolford Farm entry, Viscounty, Sporting.
7—Tenth Legion, Agronomy, Miss Grief.
8—Sweet Forever, Stella Mc., Prince Dean.
9—Busy Lutrecia, Nigrette, Panic Relief.
West bet—Woolford Farm entry.

IT NEVER FAILS

Belmont

Entries

By the Associated Press

FIRST RACE—About 2 miles; purse, $1,500; claiming; steeplechase; for 4-year-olds and upward.
5 ‡Doctor's Gift.136 | 1 Don Roberto ..150
6 †Justa Bud....141 | 2 †Scurry Along..145
7 Brown Imp....143 | 3 ‡Fatty 146
8 †Meet's House.145 | 4 ‡Sabastapool ..139
9 ‡Phasabang ...135
†5 pounds apprentice allowance claimed.
‡7 pounds apprentice allowance claimed.

SECOND RACE—One and one-sixteenth miles; purse, $1,500; claiming; for 3-year-olds and upward.
7 Woodberry ..114 | 1 Kal-Hi 116
8 Early Settler.120 | 2 *Etruscan 98
9 Hard Loser ..113 | 3 *Short Dis'nce.110
10 Comend'dor II.114 | 4 Dnieper 117
11 Bess B. .....109 | 5 *Bright Vict'ry.117
12 Westcan .....120 | 6 Fire Marshal...120

THIRD RACE—Five furlongs; purse, $1,500; allowances; for 2-year-olds.
4 Early 'n' Sm'rt.116 | 1 Five o' Eight...116
5 Son Islam ....116 | 2 Automaton 111
6 Soldier Song...111 | 3 Devil Diver ...111
7 Riposte 116

FOURTH RACE—Six furlongs; purse, $1,500; claiming; for 3-year-olds.
4 Middle Aisle...117 | 1 Allenjay 117
5 Commizion ...113 | 2 *Heathtown ...106
6 Poca Casa ...112 | 3 Fettacairn 123
7 The Thane ...117

FIFTH RACE—Seven furlongs; purse, $1,500 added; graded handicap class C; for 3-year-olds and upward.
4 Mary Schulz...112 | 1 Grey Wolf 119
5 Sungino ......114 | 2 Handy Tom ...106
6 Boy Angler ...106 | 3 Piping Rock....112
7 Kingfisher 112

SIXTH RACE—One and one-quarter miles; purse, $30,000 added; Suburban Handicap; for 3-year-olds and upward.
6 The Finest ..108 | 1 Dit 108
7 Olympus ....102 | 2 Your Chance...114
8 Hash ....119 | 3 The Chief 106
9 Mioland .....127 | 4 Romanov 95
10 Haltal ......110 | 5 Shot Put 110

SEVENTH RACE—Seven furlongs; purse, $1,500 added; graded handicap class C; for 3-year-olds and upward.
4 Volitant .....122 | 1 Bay Carse 120
5 Monday Lunch.114 | 2 Gramps 113
6 Irish Echo ...110 | 3 Alakina 106
7 Nedayr 121

EIGHTH RACE—One and one-half miles; purse, $1,500; claiming; for 4-year-olds and upward.
4 *Cee Joe .....113 | 1 Lady Bethyl ...109
5 Oddesa's Pride.114 | 2 Kurdistan 113
6 Two Ply .....119 | 3 Outboard 111
7 *Hillblond 112
*Apprentice allowance claimed.

BELMONT SELECTIONS (Fast)
1—No selections.
2—Early Settler, Woodberry, Etruscan.
3—Early 'n' Smart, Riposte, Automaton.
4—Fettacairn, Middle Aisle, Allenjay.
5—Handy Tom, Kingfisher, Piping Rock.
6—Mioland, Hash, Your Chance.
7—Monday Lunch, Bay Carse, Volitant.
8—Two Ply, Cee Joe, Hillblond.
Best bet—Mioland.
—Louisville Times (AP).

Lincoln Fields

Results

By the Associated Press

FIRST—Six furlongs; purse, $810; claiming; for 3-year-olds and upward.
Pajas, 105 (Marinelli)..... 7.80 4.00 3.00
Chin Music, 110 (MacAndrews).. 4.20 2.80
Limitation, 110 (Haskell)............ 2.60
Charming Sudie, Star Blink, Ottoman, Five o' Five, Barbara S., Whichwise also ran. Time, 1:13 1-5.

SECOND—Five furlongs; purse, $810; claiming; for maiden 2-year-olds.
Quick Tool, 105 (Berton)... 6.40 4.80 3.40
Deneb, 113 (Meloche)........ 5.00 3.60
Old Rose, 105 (Vandergriff).......... 4.40
Sissension, Minrab, K. Albert, Geanway, All Aglow, So Close, Texalite, Sixty's Queen, Dallas Flash also ran. Time, 1:01 2-5.

THIRD—Six furlongs; purse, $810; claiming; for 3-year-olds and upward.
Cherrike, 100 (Berton).... 10.80 5.40 2.80
Flying Jane, 110 (Vandergriff).. 6.20 2.80
Gold Mesh, 110 (Berger)............ 2.20
Yellow Mask, Annie Alone, Bluefield, Roguish Nena, Manatella and Pelter also ran. Time, 1:14 2-5.

DAILY DOUBLE PAID $53.20.

FOURTH—Six furlongs; purse, $810; claiming; for 4-year-olds and upward.
O Play, 108 (Brooks)...... 9.40 5.00 3.60
Jayfece, 110 (MacAndrews).... 4.00 3.40
Moselem, 108 (Vandenberg)......... 12.40
Mighty Miss, Winlette, Commission, King Cotton, Darby Dallas also ran. Time, 1:12 3-5.

FIFTH—Seven furlongs (chute); purse, $1,010; allowances; for 3-year-olds.
Silvestra, 105 (McCombs).. 6.00 2.60 2.60
Agricola, 111 (Carroll)......... 3.00 2.60
Happy Pilot, 110 (Adams)............ 3.60
Shaun G., De Kalb, Rose Tint, Uncle Mose, Valdina Groom also ran. Time, 1:25 4-5.

SIXTH—One mile (chute); purse, $1,010; allowances; for 4-year-olds and upward.
Equifox, 110 (Mills)....... 7.60 2.60 2.20
War Minstrel, 116 (McCombs)... 2.20 2.20
Timeful, 105 (Farrell)............... 3.00
Saint Andrews, Cherry Trifle also ran. Time, 1:38 1-5.

SEVENTH—One and one-sixteenth miles; purse, $810; claiming; for 4-year-olds and upward.
Falerno, 113 (Adams)...... 7.80 4.40 3.00
Goshen, 113 (Marinelli)......... 5.80 4.20
Pick Out, 106 (Farrell).............. 4.40
Texstar, Fly Me, Birdlea, Golden Era, Sir Mowlee also ran. Time, 1:47 2-5.

EIGHTH—One and one-sixteenth miles; purse, $810; claiming; for 4-year-olds and upward.
Honey Beat, 110 (Haskell). 7.40 3.20 2.80
Gino Ther, 107 (Berger)......... 4.20 3.20
Aderess, 103 (Boyce)................ 2.80
Royal Teddy, Palasa, Buss, Onis, Blue Tints also ran. Time, 1:48 4-5.

Equipet Wins Feature at Belmont Park

By the Associated Press

Belmont Park, N. Y., May 29.—Equipet, a chestnut daughter of Equipoise-Shanette from Breckinridge Long's barn, flashed to a five lengths triumph in the featured Polonaise purse, a 5-furlong dash for 2-year-old fillies, here this windy afternoon. H. L. Strauss' Small Time, which raced well in Florida last winter, nosed out the two-time winner, Mrs. Louis Lazare's War Melody, for the place award. Marval and Great Hurry, a pair of newcomers, completed the field as named.

Equipet, chiefly on the strength of her good third to Joe Ray and Ben Shaba in the Pimlico Nursery Oaks earlier i nthe month, was an 11-to-10 choice, the fourth successful favorite in six races. She was timed in :59 flat.

The attendance hit the odd figure of four nines—9,999—going under the 10,000 mark for the first time at the meeting.

Small Time and War Melody fought a suicidal duel for the early lead. The teletimer showed the half mile being turned in the amazingly fast time of :44-4-5, but the private time of a press box clocker made it a second slower. A strong gale was at the back of the flying fillies in the run to the home turn, which naturally was conducive to fast stepping.

Equipet, not a particularly fast beginner, responded with a rush when Ruperto Donoso called upon the favorite swinging into the stretch. She pulled far clear as if much the best while Small Time was barely outlasting War Melody.

Belmont

Results

FIRST—About 2 miles; purse, $1,500; allowances; steeplechase; for 4-year-olds and upward.
Sussex, 150 (Bostwick).... 3.30 3.00 2.30
Simoon, 145 (Brown)......... 15.70 7.20
Cupid, 139 (Walker)................ 5.80
Brown Prince III, Kellsboro, Rosarium, Night Heron, Congo Prince also ran.

SECOND—One and one-sixteenth miles; purse, $1,500; claiming; for 4-year-olds and upward.
Scatter Brain, 116 (James)...9.10 3.70 3.00
Busy Fingers, 116 (Meade)...... 2.90 2.50
Mobcap, 106 (Carroll)............... 3.50
Eldee, Armagnac, Ken's Pop, Well Read, Charming Herod also ran. Time, 1:46⅘.

DAILY DOUBLE PAID $14.50

THIRD—Five furlongs; purse, $1,500; claiming; for maidens, 2-year-olds.
Zite, 116 (McCreary).......7.70 4.90 3.90
Parawings, 116 (Harrell)........ 9.60 5.70
*Desert Brush, 113 (Arcaro)......... 7.20
Darling, Cheery Rascal, Georgia E., Vol-au-Vent, Sunburst, Grandiloquent, Lithograph, Vain, Dennis F, *Snowtint, Silver Vixen also ran. Time, 1:00⅕.
*Field.

FOURTH—Six furlongs; purse, $1,500; claiming; for 3-year-olds and upward.
No Ending, 122 (Arcaro)...3.50 2.60 2.30
Hy-Happy, 99 (Madden)........ 3.30 2.70
Head Sea, 103 (Oliver)............. 2.90
Scout About, Battle Won, Sweetie Pie, Lady Haste, Canpasse also ran. Time, 1:13⅕.

FIFTH—Six furlongs; purse, $1,500; claiming; for 4-year-olds and upward.
Greeny, 113 (Madden).......7.20 3.40 2.70
Wisbech, 113 (Bierman)....... 8.10 3.70
Gallant Stroke, 119 (Ryan).......... 4.80
Carvale, Noroton, †Pharo Tattler, †Last Frontier, Millfang also ran. Time, 1:12⅕.
†A. G. Illich-E. Kalish entry.

SIXTH—Five furlongs; purse, $1,500; allowances; for 2-year-olds.
Equipet, 112 (Donoso)......4.20 2.80 2.20
Small Time, 116 (Meade)....... 3.90 2.40
War Melody, 119 (Ryan)............. 2.20
Great Hurry, Marval also ran. Time, 0:59.

SEVENTH—One and one-sixteenth miles; purse, $1,500; claiming; for 4-year-olds and upward.
Llavin, 110 (Skelly).......14.80 7.30 3.50
Guerrilla, 121 (Ryan)......... 5.40 3.10
Dark Level, 115 (McCreary)......... 2.80
Babab, War Noise, Gold Dart, Anglo Saxon also ran. Time, 1:46⅘.

EIGHTH—One and one-sixteenth miles; purse, $1,500; claiming; for 3-year-olds and upward.
Kahyrite, 98 (McCreary)...6.00 2.60 2.20
Silent Witness, 120 (James)...... 2.60 2.20
Bonzar, 111 (Madden)................ 2.40
Detroit II, Gentle Savage, Aluminio also ran. Time, 1:44⅘.

Conklin Picks

BELMONT PARK
1—Fatty, Sebastapool, Don Roberto.
2—Short Distance, Early Settler, Bright Victory.
3—Devil Diver, Soldier Song, Riposte.
4—Fettacairn, The Thane, Middle Aisle.
5—Handy Tom, Sungino, Grey Wolf.
6—Mioland, Hash, Haltal.
7—Monday Lunch, Nedayr, Bay Carse.
8—Cee Joe, Outboard, Kurdistan.
Best—Mioland.

SUFFOLK DOWNS
1—Eselkay, Black One, Esta.
2—Galway, Cove Spring, Moo.
3—Ask Me, Caboodle, Weslow.
4—Ghost Queen, Extremus, Time Please.
5—Bellcoda, All Crystal, Catcall.
6—Delta Dan, Pause, Morstep.
7—Air Brigade, Doubt Not, Sweet Willow.
8—Sirgay, Cangrierron, Hasty Wire.
Best—Bellcoda.

LINCOLN FIELDS
1—Hover, Rose-Red, Kilocycle.
2—Ducmiss, Donnagina, High Landmark.
3—Pari Sucre, Mexicana, Happy Choice.
4—Alysbyrd, Valdina Entry, Brush Brush.
5—Gambit, Maurice K., Marfeu.
6—Woolford Entry, Viscounty, Montain.
7—Nico, Ambo, Sasnak.
8—Serbian Rose, Sweet Forever, Split Silk.
9—Busy Lutrecia, Jimmie Tom., Monon Lad.
Best—Hover.

DELAWARE PARK
1—On the Level, Ashame, Vale Dove.
2—Fososo, Little Bolo, Briar Sharp.
3—Real Value, Alpine Lad, Docket.
4—Royal Ruby 2d, Cavalier, Snarler.
5—Joe Ray, Ben Shaba, Doctor Reder.
6—Red Dock, Son Altesse, Westnesia.
7—Milk Punch, Sting Pal, Ginoca.
8—Boston Pal, Money Muddle, Uvalde.
Best—Boston Pal.

Suffolk Downs

Entries

By the Associated Press

FIRST RACE—One mile and seventy yards, purse, $1,000; claiming; for 3-year-olds.
7 *Roll Rich ..108 | 1 Esta 113
8 *Sun Wiggle..108 | 2 Last Chance...105
9 *Ch'nce Run.108 | 3 *Black One....113
10 Richestan ...105 | 4 Alley 105
11 *Cavu ......105 | 5 *Wire Me 108
12 Eselkay .....118 | 6 Kelly's Lad ...110

SECOND RACE—Six furlongs (chute); purse, $1,000; claiming; for 3-year-old maidens.
6 Cove Spring..111 | 1 *Dollar Sign...111
7 *Home Guard.111 | 2 Cut Off 116
8 Ohio's Choice.111 | 3 Differential ..116
9 Protocol .....116 | 4 Galway 116
10 In Dutch ....116 | 5 Sunareve 111
11 *Moo 106

THIRD RACE—Five furlongs; purse, $1,000; claiming; for 2-year-olds.
4 College Widow.112 | 1 All Heels 111
5 Daisy ....117 | 2 *Caboodle 107
6 Weslow ......118 | 3 Ask Me 120

FOURTH RACE—Six furlongs (chute); purse, $1,000; claiming; for 4-year-olds and upward.
4 Valdina Jack..117 | 1 Red Meadow...112
5 *Extremus ....115 | 2 *Time Please...112
6 One o' One...114 | 3 Ghost Queen ..109
7 *Wise Counsel.115

FIFTH RACE—Four and one-half furlongs; purse, $1,000; claiming; for 2-year-olds.
4 All Crystal ...118 | 1 *Good Play....110
5 Square Limit..108 | 2 Catcall 114
6 Wood Robin ...114 | 3 Bellcoda 115

SIXTH RACE—Six furlongs (chute); purse, $1,000; claiming; for 4-year-olds and upward.
4 Trimmed .....114 | 1 Delta Dan 117
5 *Pari-Ernest ..109 | 2 *Pause 107
6 High'r Br'ck't.114 | 3 *Morstep 110
7 Mowseen 114

SEVENTH RACE—Six furlongs (chute); Tomasello Memorial Handicap; purse, $5,000 added; for 3-year-olds and upward.
7 Sassy Lady...117 | 1 ‡Doubt Not ...116
8 ‡Donna L'na.107 | 2 †Wise Bee 106
9 ‡Sp'd to Sp're.111 | 3 Sundodger 108
10 Air Brigade..108 | 4 Night Editor...111
11 Sw't Willow..119 | 5 †Liberty Flight.121
12 Ramases .....108 | 6 ‡Liberty Franc.115
†W. F. Mannagh entry.
‡J. U. Gratton and Mrs. T. Christopher entry.

EIGHTH RACE—One and one-sixteenth miles; purse, $1,000; claiming; for 4-year-olds and upward.
7 Bonnie Vixen.109 | 1 Cangrierron ...109
8 Ch'nce M'ker.114 | 2 Noodles 112
9 Florian II....114 | 3 *Hasty Wire ...109
10 †Sireay ....114 | 4 *Pr. Splendor..109
11 Grand Day ..114 | 5 †Vestale 109
12 *Slump .....114 | 6 Bonnie Buzz ...114
13 Jim Blazes ..114
†Mrs. D. Shea and G. Thorn entry.
*Apprentice allowance claimed.

SUFFOLK DOWNS SELECTIONS (Slow)
1—Esta, Richestan, Last Chance.
2—Protocol, Home Guard, Galway.
3—Ask Me, Caboodle, Weslow.
4—Wise Counsel, Valdina Jack, Red Meadow.
5—Wood Robin, Catcall, All Crystal.
6—Pari-Ernest, Delta Dan, Morstep.
7—Liberty Flight, Speed to Spare, Liberty Franc.
8—Noodles, Chance Maker, Jim Blaze.
Best bet—Wood Robin.
—Louisville Times (AP).

Results

By the Associated Press

FIRST—Four and a half furlongs; purse, $1,000; claiming; for maiden 2-year-olds.
Coholga, 115 (E. Smith)... 41.60 23.00 12.80
Smart, 112 (M. Briggs)........ 4.40 3.20
Accuse Me, 115 (V. Polk)............ 4.60
Top Half, Roman Legion, Alibi Babe, Try Do It, Grand Gay, Two Ways, Lady Mascara, Leven o' Leven also ran. Time, 0:55 2-5.

SECOND—Six furlongs (chute); purse, $1,000; claiming; for 3-year-olds.
Cadet Bob, 115 (C. Durando) 8.40 3.60 3.00
Bright Camp, 112 (T. Atkinson).. 3.40 2.80
Bravira, 112 (E. Smith)............ 3.60
Subura, Sea Foam, Clock Time, Snappy Heels, Parfait Amour also ran. Time, 1:16 2-5.

DAILY DOUBLE PAID $299.

THIRD—Five furlongs; purse, $1,000; claiming; for 2-year-olds.
Superior, 115 (Young)...... 6.60 2.60 2.80
Portable, 108 (Taylor)......... 3.60 3.00
Moonfull, 115 (Snyder)............ 3.20
Mill Iron, Hi Leap, Hedda Gab also ran. Time, 1:04.

FOURTH—Six furlongs (chute); purse, $1,000; special weights; for maiden 3-year-olds and upward.
Crowfoot, 110 (Taylor).... 6.80 3.60 3.60
Gallant Play, 110 (Caffarella)... 6.40 5.80
Little Acorn, 105 (E. Smith)........ 4.20
Gertee Lee, George Lamaze, Rosalie R. also ran. Time, 1:15 2-5.

FIFTH—Six furlongs (chute); purse, $1,000; claiming; for 3-year-olds and upward.
Red War, 112 (S. Young) ..10.60 5.40 3.00
Rough Biscuit, 115 (L. Dupps) ..4.80 2.60
Beach Ensemble, 110 (E. Connelly) 2.40
Stage Beauty, Gossip Time, Air Actress also ran. Time, 1:13⅘.

SIXTH—Six furlongs (chute); purse, $1,200; allowances; for 3-year-olds and upward.
Donna Leona, 110 (M. Briggs) 3.20 2.40 out
Purcellville, 114 (C. Durando) ...3.20 out
†General Jack, 110 (T. Atkinson) .....out
†Lady Waterloo, Saunderstown also ran. Time, 1:13⅘.
†Maple Crest Farm entry.

SEVENTH—One mile and 70 yards; purse, $1,000; claiming; for 4-year-olds and upward.
Country Lass, 115 (W. E. Snyder) 11.40 5.00 4.40
Rocky Margot, 118 (W. L. Taylor) 4.20 3.60
High-Fair, 107 (G. McMullen) 11.20
Kindly Act, Light Tack, Pompilt, Devil's Pace, Updo, Swing Band, Nilon also ran. Time, 1:40.

EIGHTH—One and one-sixteenth miles; purse, $1,000; claiming; for 4-year-olds and upward.
Lady Roma, 108 (S. Young) 10.40 4.80 3.40
Stable, 106 (G. Hettinger) 3.20 2.80
Major B., 113 (W. E. Snyder) 2.40
La Perla, Discobolo, Druco Sraka, Butter also ran. Time, 1:51⅕.

Bennings at Delaware

1—On the Level, Jezara, Seven Sea.
2—Briar Sharp, Legal Light, Pomiva.
3—Alpine Lad, Screen Test, Docket.
4—Cavalier, Happy Home, Swynstan.
5—Joe Ray, Doctor Reder, Halcyona.
6—Red Dock, Westnesia, Son Altesse.
7—Interlace, Sting Pal, Ginoca.
8—Onisae, Yantis, Uvalde.
Best bet—Red Dock.

Delaware Selections

1—On the Level, Meadow Fun, Half Inch.
2—Good Conduct, Fososo, Briar Sharp.
3—Priority, Ball Player, Real Value.
4—Smart Bid, Cavalier, Royal Ruby II.
5—Joe Ray, Alohort, Sunset Boy.
6—Red Dock, Bedwell entry, Westnesia.
7—Milk Punch, Santo Domingo, Greedan.
8—Boston Pal, Yantis, Dark May.
Best bet—Joe Ray.
—Louisville Times (AP).

Record Prize Money Offered At Delaware

By the Associated Press

Stanton, Del., May 29.—Delaware Park dangled $366,000 in prize money today before competitors in its fifth annual horse racing season opening tomorrow. The total is the largest offered in the track's history.

The $5,000 added Dover Stakes, a 5 furlong dash for 2-year-olds, features the eight-race Memorial Day card.

Sure starters include Equalize, chestnut son of Equipoise and Tatanne, nominated by A. J. Joyner, director of George D. Widener racing interests, and W. E. Smith's Kentucky blueblood, Gay Nash.

Calumet Farm's Sun Again and Some Chance, Whirlaway's stablemates who ran one-two in the Belmont Juvenile Stakes, have been nominated, but Trainer Ben Jones has not said definitely whether either or both will run.

Another $5,000 added race, the Wilmington Handicap, features Saturday's program. Hirsch Jacobs' 3-year-old Air Brigade will be asked to carry 114 pounds if he starts. Other well liked nominees include Hony Cloud, Jay Jay, Clyde Tolson and Andy K.

The track has prepared for record crowds, with special trains from Washington, Baltimore, Philadelphia, and connections from New York and Atlantic City.

Memorial Day Services Today At Charles Town

Special Dispatch to The Post

Charles Town, W. Va., May 29.—Tribute will be paid to figures in racing who have passed away in recent years at memorial services to be staged at the Charles Town track tomorrow before the program begins. The National Horsemen's Guild and the Jockeys' Guild, along with the jockey club, will have the bugler blow taps while the jockeys line-up in front of the judges' stand. A wreath will be on display. Charlie Beal, well-known trainer, has arranged to decorate several graves including those of Jockeys Frank Munoz, Lou Machado and Roger Payne, who were killed in action on nearby tracks.

Charles Town

Entries

FIRST RACE—Six and one-half furlongs; purse, $500; claiming; for 4-year-olds and upward.
7 Charming Boy (Root) .. 115 12-1 310
3 *Scarlet Flame (Acosta) .. 105 4-1 320
9 *Espino Prince (Flynn)* 110 8-1 306
9 *Romney Royal (Wright) 110 6-1 314
11 Fernbrake (Vesseli) 110 5-1 316
11 *Webbing (Eversole) 105 20-1 308
13 *Ivonia (Acosta) 105 2-1 318
1 *Roll'g Lady (Renshaw). 105 12-1 304
2 Jumelus (Hernandez)... 115 6-1 308
3 *Dressmaker (Wright) .. 105 8-1 309
4 *Princess Lady (Acosta). 105 3-1 317
5 Goodwine (Root) 110 4-1 314
6 War Scare (Churchill).. 115 3-1 311

SECOND RACE—Charles Town Course; purse, $500; claiming; for 3-year-olds.
8 Fusionette (Vesseli) 108 3-1 316
9 Sun Bright II (Hern'ndez) 113 10-1 314
10 Bill K. (Palumbo) 116 4-1 318
11 Mud Dobber (Kelly) 113 15-1 310
12 Butcher Boy (Hern'dez). 113 15-1 314
13 Danzig (Kirk) 108 6-1 316
14 Mow You Down (B'hardt) 113 20-1 308
1 Dragon Watch (Root) 108 10-1 310
2 Lareinette (Leyland) ... 108 15-1 314
3 *Broker's Bud (Bletz'ker) 105 10-1 306
4 *Star Canter (Scott) ... 108 5-1 310
5 *Commanderess (Acosta) 100 2-1 318
6 Button Bush (Shanks).. 108 6-1 312
7 War Sorrow (Woodstock) 113 15-1 310

THIRD RACE—About 7 furlongs; purse, $500; claiming; for 3-year-olds and upward.
8 *Tavern (Bletzacker) 111 6-1 310
9 Microplay (Root) 105 3-1 316
10 Grouchy Girl (Kirk) 105 8-1 310
11 Channing (Cardoza) 110 12-1 308
12 *Crusand (Acosta) 111 4-1 314
13 Spout Run (Driscoll) .. 110 3-1 316
14 *Mariyah (Acosta) 100 8-1 310
1 Broomoria (Driscoll) ... 105 8-1 318
2 Connamista (Churrill) .. 105 6-1 318
3 *Clymene (Renshaw) 100 10-1 308
4 *Miss Pilgrim (McDonald) 100 15-1 314
5 *Paradise Girl (Scott).. 105 8-1 310
6 Happy Miracle (Walters) 105 6-1 310
7 *Waugh Scout (Eversole) 105 6-1 312

FOURTH RACE—Six and one-half furlongs; purse, $500; claiming; for 3-year-olds and upward.
7 Ace of Trumps (Root) .. 110 4-1 318
8 Lula Khayyam (Bernh'dt) 105 5-1 310
9 Cheer Ersie (Root) 102 20-1 314
10 Caidon (Grant) 113 6-1 312
11 Lady Mowlee (Kelly) ... 108 6-1 306
12 Genghis Khan (Flynn).. 113 20-1 310
1 Glitter Girl (Vesseli) .. 105 8-1 308
2 Bromo (Palumbo) 113 15-1 314
3 Gold Sweep (Wright) ... 110 2-1 316
4 Owaller (Hernandez)... 108 6-1 310
5 Sun Salvator (Scocca) .. 110 8-1 314
6 Barograph (Grant) 108 6-1 310

FIFTH RACE—Six and one-half furlongs; purse, $1,000; handicap; for 3-year-olds and upward.
4 Pimlico Lady (Palumbo). 108 8-1 324
5 The Fop (Churchill)... 110 5-2 326
6 Blablah (Root) 105 6-1 316
1 Indignation (Churchill) 101 10-1 314
2 Red Wrack (Kelly) 119 7-5 322
3 Jungle Moon (Vesseli) .. 116 8-1 312

SIXTH RACE—About 4½ furlongs; purse, $500; allowances; for 3-year-olds and upward.
5 *Stubbs (Bletzacker) ... 111 8-1 310
6 High Bud (Scott) 114 6-1 308
7 Star Strewn (Kirk) 108 20-1 314
8 Hiblaze (Kelly) 116 5-1 312
9 Time Her (Palumbo) ... 108 2-1 311
1 Nannykins (Hernandez).. 104 4-1 318
2 Nijinsky (Vesseli) 113 6-1 306
3 Tantrum (Eversole) 104 6-1 310
4 Noonstep (Leyland) 116 8-1 314

SEVENTH RACE—One and one-sixteenth miles; purse, $500; claiming; for 3-year-olds and upward.
8 *Kissin Kid (Acosta) ... 105 8-1 310
9 Chariru (Kirk) 103 20-1 314
10 *Asterisk (Wright) 100 15-1 312
11 Kamari (Bernhardt) ... 105 12-1 316
12 Easter Hol'day (Palumbo) 120 5-2 310
13 *Kai-Min (Wright) 115 8-5 317
14 Grouchy (Kirk) 105 10-1 306
1 *Last Scamp (Bletzacker) 104 8-1 314
2 *Buffoon (Scott) 105 6-1 316
3 Jinneal (Kirk) 105 20-1 310
4 *Taut (Longa) 109 6-1 310
5 Bad Dreams (Root) 105 12-1 316
6 *My Gracious (Acosta). 107 20-1 310
7 Chalotaur (Vesseli) 112 2-1 314

EIGHTH RACE—One and one-quarter miles; purse, $500; claiming; for 4-year-olds and upward.
6 Real Money (Churchill). 110 6-1 310
7 *Brooke Herod (Eversole) 108 6-1 314
8 Never Idol (Root) 105 10-1 310
9 Sun Sweep (Cardosa) .. 105 12-1 310
10 America First (Palumbo) 110 4-1 316
11 Ala Mode (Churchill) .. 111 6-1 310
1 *Artist (Bletzacker) ... 105 10-1 308
2 Singing Steel (Kirk) ... 116 4-1 314
3 Transday (Palumbo) ... 116 2-1 316
4 *Brazen Hussy (Bl'sacker) 105 6-1 312
5 *Mary's Boy (Bletzacker) 105 12-1 310

NINTH RACE (Substitute) — Charles Town Course; purse, $500; claiming; for 3-year-olds.
8 *Tile Plate (Bletzacker). 108 10-1 310
9 Engle's Hope (Cardoza). 113 3-1 306
10 Miss Mud (Churchill).. 108 12-1 310
11 *Don Barr (Bletzacker) 111 10-1 310
12 Delhi Dan (Palumbo) .. 113 4-1 310
13 *Gay Boo (Wright) 108 15-1 306
14 *Grand Luck (Eversole). 108 8-5 316
1 Bay Farewell (Kirk) ... 108 8-1 310
2 Pattiwrack (Vesseli) ... 113 10-1 302
3 Happy Sis (Hernandez). 111 8-1 306
4 Brinklow (Kirk) 108 20-1 306
5 *Washstain (Bletzacker). 105 6-1 306
6 Sir Knight (Bernhardt). 113 6-1 304
7 *Star Castle (Wright) .. 103 10-1 310

TENTH RACE (Substitute)—About 7 furlongs; purse, $500; claiming; for 4-year-olds and upward.
8 Solar Ray (Vesseli) 105 20-1 306
9 Red Wings (Root) 105 6-1 308
10 Lil's Daughter (Kirk) .. 105 4-1 312
11 *Pleasant Lady (Root).. 100 2-1 318
12 *Adhelmar (Wright).... 108 6-1 310
13 Doctor's Nurse (Kelly). 111 8-1 310
14 Pushkin (Hernandez)... 113 4-1 316
1 Golden Key (Palumbo). 110 4-1 318
2 *Red Go (Eversole) 108 6-1 310
3 *Marcleave (Acosta) ... 105 20-1 310
4 Cantamore (Palumbo) .. 110 10-1 308
5 Small Change (Palumbo) 110 4-1 314
6 James Pal (Root) 110 6-1 310
7 Ivy X. (Hernandez).... 111 8-1 310

Post's Consensus at Charles Town

(Compiled from the selections of the Nation's leading handicappers)

Late Consensus (Revised)

First race	Second race	Third race	Fourth race	Fifth race	Sixth race	Seventh race	Eighth race
Ivonia (16)	Com'dress (16)	Tavern (16)	G. Girl (18)	R. Wrack (23)	Time Her (14)	E. Holiday (16)	Am'ca First (16)
S. Flame (13)	Butcher Boy (14)	Spout Run (11)	Gold Sweep (12)	The Fop (13)	Nannykins (13)	Kai Min (13)	Transday (13)
R. Royal (8)	Bill K. (8)	Broomoria (10)	A. of Trumps (9)	Blablah (9)	Hiblaze (12)	L. Scamp (10)	S. Steel (8)

Bennings (Washington Post)

Ivonia	Fusionette	Broomoria	Gold Sweep	Red Wrack	Time Her	Kai Min	Brooke Herod
Scarlet Flame	Danzig	Tavern	Caidon	The Fop	Star Strewn	Kissin' Kid	Sun Sweep
Fernbrake	Bill K.	Mariyah	Glitter Girl	Indignation	Nannykins	Easter Holiday	America First

Best bet—Time Her.

Clocker Mike (Washington Post)

Romney Royal	Commandress	Microplay	Lady Mowlee	Pimlico Lady	High Bud	Buffoon	Brazen Hussy
Goodwine	Star Canter	Grouchy Girl	Lula Khayyam	Jungle Moon	Stubbs	Easter Holiday	Transday
War Scare	Bill K.	Miss Pilgrim	Ace of Trumps	Red Wrack	Nijinsky	Kai Min	Real Money

Best bet—Microplay.

Louisville Times (AP.)

Romney Royal	Bill K.	Broomoria	Caidon	Pimlico Lady	Hiblaze	Taut	Brooke Herod
Charming Boy	Butcher Boy	Crusand	Genghis Khan	Jungle Moon	High Bud	Asterisk	Sun Sweep
Fernbrake	Fusionette	Channing	Ace of Trumps	Red Wrack	Nannykins	Kai Min	Real Money

Best bet—Hiblaze.

C. & P. Profit In April Rises To $175,234

Net income of the Chesapeake & Potomac Telephone Co. totaled $175,234 in April, an increase of $6,606 over the same month last year. Charles A. Robinson, vice president and general manager, pointed out that the company's investment in telephone plant during the year advanced $7,476,059.

April operating revenues totaled $1,273,537, against $1,091,337 a year ago; operating expenses were $899,867 against $763,007. There were 286,919 telephones in service at the end of April, which was an increase of 3,771 over the previous month. Users made 36,927,000 calls during April, or 3,784,000 more than in April, 1940.

For the first months this year, net income totaled $693,937, against $657,205 in the same 1940 period. Operating revenues totaled $4,933,318 in the four-month period, against $4,317,050 in the first four months of 1940 while operating expenses advanced from $3,019,169 to $3,465,763.

Expenditures of $1,829,000 for the construction of telephone plant and installation of equipment in the District of Columbia were authorized by the directors at their regular meeting yesterday.

The major portion, approximately $1,560,000, will be spent to provide one additional unit of dial equipment in the Dupont and Lincoln central offices.

Approximately $136,000 was authorized for additional underground cable facilities in several sections of the city to take care of the increase in telephone service.

Also included among the appropriations was an item of nearly $71,000 to install private branch exchange and associated equipment for one of the company's large business subscribers.

Indicated Net Of Ford Motor Is $3.01 a Share

Boston, May 29 (AP).—Surplus and reserves of the Ford Motor Co., for the year ended December 31, 1940 increased by $10,386,726, according to the balance sheet of the company filed today with the Massachusetts commissioner of corporations and taxation.

The statement, filed annually with the commissioner, affords the first indication of the company's financial results for the previous year, no income account being made public.

At the end of 1940 the company surplus was $607,628,389, which compares with $601,239,506 at the end of 1939. Reserves were listed at $17,871,249 compared with $13,873,406 the previous year.

The combined increase in surplus and reserves was $10,386,726, which is the profit for the year indicated by balance sheet comparison exclusive of money taken out of the business for payment of dividends. No information was available concerning dividend payments, the corporation's stock being owned wholly by members of the Ford family.

The profit, exclusive of whatever dividends may have been paid, is equal to $3.01 per share on the 3,452,900 shares of $5 par stock outstanding. It compares with indicated profit of $16,402,746, equal to $4.75 per share in 1939; with indicated loss of $18,560,459 in 1938; with indicated loss of $3,095,070 in 1937; with indicated profit of $27,426,698, equal to $7.65 per share, in 1936.

Week's Loadings Rise 0.6 Per Cent

By the Associated Press

The Association of American Railroads reported yesterday that 866,017 cars of revenue freight were loaded during the week ending last Saturday.

This was an increase of 4,740 cars, or 0.6 per cent, compared with the preceding week; an increase of 178,537 cars, or 26 per cent, compared with a year ago, and an increase of 242,475 cars, or 38.9 per cent, compared with 1939.

Loadings were the highest since the week ended November 8, 1930, when they totaled 881,517.

An increase in coal loadings was the principal factor in the rise in total shipments which was smaller than the normal seasonal expectation.

Cocoa Trade Margin Boost Is Anticipated

New York, May 29 (AP).—Financial circles said today a committee from the New York Cocoa Exchange would meet Federal price administration officials Tuesday, probably to discuss increased margin requirements to curb speculation in futures.

The trade believed new rules would follow the meeting, possibly doubling the present $300 a contract margin on nontrade accounts and setting up a close supervision over market letters.

Chile Lowers Value Of U. S. Dollar

Santiago, Chile, May 29 (AP).—Action was taken today to lower the cash value of the United States dollar in relation to the Chilean peso by, at the most, 20 per cent.

The exchange control board ordered banks to buy dollar checks, drafts, etc., at a rate of only 25 pesos to the dollar, instead of 31. No explanation was offered immediately.

Sugar Futures

New York, May 29 (AP).—Domestic sugar futures today closed unchanged to 1 point higher. Steadiness was attributed to further price improvement in raws. Sales totaled 3,900 tons.

There were no offerings of raws under 3.45 cents, compared with a spot sale late yesterday at 3.42. Distant deliveries were held at 3.50.

The world futures contract closed ½ to 2 lower. Sales, 1,700 tons.

Domestic contract:

	High	Low	Close
July	2.48	2.47	†2.47
September	2.51	2.50	†2.50
January	2.53	2.52	†2.52
March	2.56	2.55	†2.54

†Bid.

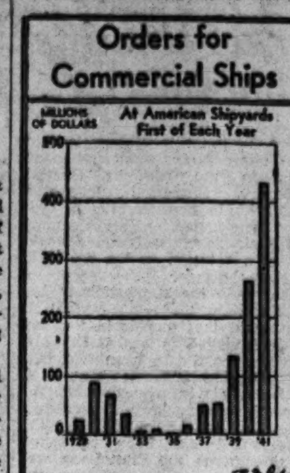

Heat, Holiday Boost Week's Retail Sales

By the Associated Press

New York, May 29.—Retail trade accelerated the pace of expansion this week under the influence of warm weather and pre-holiday consumer buying, the Dun & Bradstreet weekly business survey said today.

New England and the Middle West turned in the most glowing reports, with volumes estimated at from 18 to 25 per cent ahead of the same period in 1940. The gain for the Nation as a whole was placed at from 17 to 20 per cent.

"The trade spurts in most centers," said the survey, "was marked by a brisk turnover of summer wear, sporting goods and vacation accessories. Sale of these items reached a new seasonal high.

"Wholesalers were kept busy filling reorders on merchandise for current selling, in addition to handling a heavy influx of advance season orders. The situation was generally termed a 'sellers' market.

"Buyers' willingness to cover ahead on fall needs was continually restricted by the inability of sellers to accept future bookings."

N. Y. Central Gross Up $17,814,300 In Four Months

Albany, N. Y., May 28 (AP).—New York Central Railroad operating revenue the first four months of 1941 increased $17,814,300 over a similar period last year, largely due to increased war purchases from abroad and the National defense program.

Company President F. E. Williamson told the annual stockholders' meeting today $133,770,800 total revenue during the period produced net income of $6,624,800 compared with a 1940 same period deficit of $1,459,700.

Citing the problem of handling an ever-increasing volume of business, Williamson said the Association of American Railroads has estimated 120,000 additional freight cars will be required by the industry during 1942 and 150,000 during 1943.

The New York Central, he added, already has placed orders for more than 6,400 passenger and freight cars and locomotives.

All directors of the company were reelected.

Week's Offerings Set 1941 Peak

New York, May 29 (AP).—Public offerings of new securities during the six days ended yesterday totaled $162,924,000, the largest for any week this year, Standard & Poor's Corporation reported today. The usual compilation was closed one day earlier this week because of Memorial Day.

Bulking large in the week's total were the huge Union Electric Co. of Missouri refunding program and sale to American investors of the stock of the hitherto British owned American Viscose Corporation.

The total included about $18,000,000 of new money raised by private corporations, almost all of it by railroads.

$7,800,000 Bonds Retired by I. T. & T.

New York, May 29 (AP).—Wolcott H. Pitkin, vice president of International Telephone & Telegraph Corporation, said today the company had bought $7,800,000 of its 5 per cent and 4½ per cent debentures on the open market at an average of 44¾, using part of the $13,800,000 received from sale of the Rumanian Telephone Co.

Pitkin said the company planned to use part of the funds to establish a factory to make equipment needed for I. T. & T. Western Hemisphere and Shanghai properties.

Dollar Value of Stock Sales Increases 9.5%

The Securities Commission reported yesterday that the market value of sales on registered securities exchanges during April amounted to $49,948,209, an increase of 9.5 per cent over March but a decrease of 56.7 from April of last year. Stock sales amounted to 20,112,545 shares, having an aggregate market value of $416,581,899.

Import Quota Boost Lowers Coffee Prices

New York, May 29 (AP).—Santos coffee futures today were depressed by news of an increase in import quotas. The market at the worst was down more than ⅛ of a cent a pound. Final prices were 8 to 11 points lower. The Rio contract was unchanged to 4 lower.

Airline Mileage Grows

Chicago, May 29 (AP).—Revenue passenger miles flown by domestic lines in April totaled 103,392,472, Col. Edgar S. Gorrell, president of the Air Transport Association of America, reported today. He said the mileage was 29.43 per cent greater than that flown in April, 1940.

Holiday Cuts Week's Auto Production

By the Associated Press

Detroit, May 29.—Ward's Reports, Inc., in its weekly survey of automobile plant activity says today that production for the current week will drop to 106,396 units because of the Memorial Day holiday period.

The figures compare with Ward's estimate of 133,560 cars and trucks last week and 60,980 this week a year ago.

An analysis of the June outlook, the survey said, points to "sustained production in the coming month."

Car and truck production this week is estimated by Automotive News at 103,072 vehicles, the decline from last week's 132,419 units being attributed to the Memorial Day holiday in all plants and Ford's decision not to operate Friday and Saturday this week.

In the same holiday-curtailed week last year 62,806 vehicles were assembled.

The trade publication says that with this year's assemblies, total production in May reached 547,198 new cars and trucks, which it adds, is the highest mark for the industry since 1929 when 636,250 vehicles were produced. In May, 1937, production reached 540,377 units.

Automotive News' breakdown of output this week credits General Motors' divisions with 44,137 against 54,866 last week; Chrysler with 23,624 compared with 29,532 last week and Ford with 20,468 compared with the previous week's 30,698.

Canada Imports Up $97,406,000 In Four Months

Ottawa, Ont., May 29 (By Canadian Press).—Imports of goods to Canada from overseas countries continue to show "the great strength of the seaborne power of the empire," the Dominion Bureau of Statistics said today in a review of Canadian import trade.

Imports to this country during the first four months this year rose to $402,265,00 in value compared with $304,859,000 in the same period of 1940, the bureau reported. The amount from foreign centers was $310,742,000 compared with $232,235,000 and from empire countries $91,523,000 compared with $72,624,000.

"The outstanding feature about imports appears to be the continuance of the trade with the United Kingdom and other countries," the bureau commented. "Notwithstanding the difficulties and stress in the United Kingdom the commodities received from the United Kingdom were $39,082,000 as against $41,525,000 and all these were goods for consumption."

Reorganization Plan Pondered For Big Board

New York, May 29 (AP).—Governors of the New York Stock Exchange are studying a reorganization plan developed from suggestions of former President William McChesney Martin and reported today to include a sharp reduction in the size of the board.

A special committee which has been working on the plan since Martin was inducted into the Army made its proposals to the board yesterday. Details were not made public.

It was understood that the board also discussed higher commissions, recently suggested as the only way members who get only commissions could break even at the present turnover of around 475,000 shares daily.

Week's Clearings Top 3.6 Billion

New York, May 29 (AP).—Bank clearings for the week ended May 28 for 23 leading cities totaled $6,366,684,000 against $5,762,619,000 for the corresponding 1940 week, Dun & Bradstreet reported today.

The transactions remained at a high level throughout all sections of the country, except in New York where only a slight gain was recorded. Aggregate turnover was $7,973,000 under the previous week.

Chicago Great West Receivership Ends

Chicago, May 29 (AP).—The Federal Court's jurisdiction over the Chicago Great Western Railroad Co. was ended today when Judge Charles E. Woodward approved the final report of trustees and terminated the trusteeship.

The road was the second major carrier to emerge from reorganization proceedings under Section 77 of the amended Bankruptcy Act. The Chicago & Eastern Illinois was the first.

A reorganization plan for the Chicago Great Western which wiped out $45,209,400 of common stock was approved a year ago.

Wholesale Commodity Index Rises in Week

By the Associated Press

The Bureau of Labor Statistics reported yesterday a rise of .5 per cent in the general level of wholesale commodity prices in the week ended May 24.

There were marked advances, the bureau said, for hides and skins, grains, raw cotton and wool, petroleum products and oils and fats.

The bureau's commodity price index now stands at 85 per cent of the 1926 average as compared with 77.8 a year ago.

Naval Stores

Savannah, May 29 (AP).—Turpentine, 39; offerings, 119; sales, 3,950 gallons; receipts, 168; shipments, none; stock, 8,195. Rosin offerings, 617; sales, 617; receipts, 209; shipments, none; stock, 145,111.

Quote, B, 1.84; D, 1.86; E, 1.90; F, 1.91; G, 1.90; H, 1.90; I, 1.90; K, 1.92; M, 1.94; N, 2.06; WG, 2.24; WW, 2.50; X, 2.55.

Jacksonville, Fla., May 29 (AP).—Turpentine, receipts, 35; shipments, none; stock, 9,761.

ROSIN—Receipts, 171; shipments, 10; stock, 2?9,5?0.

Wall Street

By Bernard S. O'Hara
Associated Press Financial Writer.

Stocks Edge Higher in Dull Preholiday Deals; Oil Issues Slip on Price Pegging Moves

New York, May 29.—The stock market today managed to make a better than even showing despite an assortment of handicaps that ordinarily would have stymied any attempt at a rally.

The list maintained its balance from the start and, while minus signs were plentiful at the close, fractional gains were well in the majority. Isolated advances of 1 to 2 points were in evidence.

Wall Street still was wondering how markets eventually would respond to the President's "unlimited emergency" decree. Bulletins telling of British reverses at Crete dimmed bullish sentiment to some extent.

There was enough shore covering, in preparation for tomorrow's holiday when major exchanges will recess, to drop prices in many departments. In addition, a little investment purchasing crept in here and there on the idea holders of stocks were not in a mood to sell at prevailing quotations notwithstanding the cloudy news picture. Helpful were a number of favorable dividends and indications defense spending would be stepped up sharply in shipping and other lines.

The Associated Press average of 60 stocks finished with an advance of .1 of a point at 39.7. Transfers totaled 345,000 shares, compared with 343,970 yesterday.

Oils slipped at the last as predictions of Government price pegging in this industry were heard and President Brown of Socony-Vacuum estimated four months earnings of this company were 30 per cent under the same 1940 period, due largely to foreign losses.

Rails never got anywhere, although last week's freight loadings mounted to a new top since November, 1930. Steels, motors, rubbers and utilities were indifferent. A brief flurry in aircrafts failed to follow through.

New highs for the year were registered for Consolidated Aircraft, Oliver Farm and Share "D," while lows for 1941 or longer were posted for South Porto Rico Sugar, Fajardo Sugar and American Chicle.

Up 1 to 2 were Dow Chemical, du Pont, Union Carbide, Savage Arms, N. Y. Shipbuilding, Chesapeake & Ohio and American Car & Foundry.

On the downside were Chrysler, General Motors, Santa Fe, Sears Roebuck, Standard Oil (N. J.), Texas Corporation and J. C. Penney.

In a spotty Curb upward leanings were displayed by Todd Shipyards, Aluminum of America, American Gas and Pantepec. Losers included American Cyanamid "B," Colts Patent Fire Arms and N. J. Zinc. Turnover here was around 59,000 shares, against 48,000 Wednesday.

U. S. Government issues opened firm in the bond market today, but demand faltered and they closed about steady with Wednesday prices while other issues held irregularly higher.

The pre-holiday turnover on the Stock Exchange dropped to a face value of $4,915,900 from Wednesday's $5,775,600.

Strength was well divided among industrials, rails and foreign issues.

Alleghany Corporation stamped 5s of '50 were weak on the big board, losing 1¾ to 47, and Abitibi 5s were off 1½ to 50½.

International Telephone 5s were up ½ to 46½ on confirmation of reports the company had used funds from sale of its Rumanian properties to buy bonds on the market.

Also higher were Detroit Edison 3s up ⅜ to 104⅞; Southern Railway 4s, up ½ at 62; Missouri Pacific 5s of '77, up ⅜ to 22, and International Merchant Marine, up ¼ to 81¼.

Cuban 4½s of '77 gained ½ point to 62½ in fair volume to lead the foreign list. German 5½s of '65 were up ⅝ to 10½; Japan 6½s rose 6¾ to 63; Sao Paulo stamped 7s of '40 gained 1⅜ to 51¾, and Canada 4s were up ⅛ at 97⅝.

15 Most Active Stocks

New York, May 29 (AP).—

	Sales.	Close.	Net ch.
Socony Vacuum	12,800	9	— ⅛
Curtiss Wright	10,500	8⅝	+ ⅛
General Motors	10,200	37¼	— ⅜
Loft	9,600	18⅞	+ ⅜
Anaconda	9,100	26¼	+ ¼
Consol Airc	6,000	29¼	+ ⅛
Stand Oil N J	5,300	37	— ⅛
Comwlth & Sou.	4,500	⅜	+1/16
U S Steel	4,400	53⅛	+ ⅛
Columbia G & E	4,200	2½	.....
Penn R R	4,200	24⅝	+ ⅜
Stand Oil Ind	3,900	28⅜	— ⅜
Aviation Corp	3,800	3¼	.....
Stand Oil Calif	3,700	21¼	— ¼
Gen Elec	3,400	28½	.....
Nor Am Avia	3,400	13⅛	— ¼
Savage Arms	3,400	49⅝	+1
General Trend		Thurs.	Wed.
Advances		258	201
Declines		164	204
Unchanged		177	176
Total issues		599	581

Loft to Absorb Pepsi-Cola Co.; Suit Is Filed

By the Associated Press

Wilmington, Del., May 29.—Stockholders of Loft, Inc., and the Pepsi-Cola Co. today approved absorption of the soft drink company by Loft and a change of the surviving corporation's name to the Pepsi-Cola Co., but consummation was postponed pending hearings on a stockholder's suit.

Under the plan, approved by more than 75 per cent of Loft and more than 95 per cent of Pepsi-Cola stockholders, each of Loft's 1,461,559 shares would be converted into one share of the new company, and each of Pepsi-Cola's 51,840 shares into 8.43 shares of the new stock.

Harriett Mnunchin, holder of ten Pepsi-Cola shares, filed suit May 15 charging the differential in favor of Pepsi-Cola stock as proposed was too low. Hearings are scheduled June 18 in the court of chancery.

Officers of the original Pepsi-Cola company were elected officers of Loft before approval of the plan and automatically became officers of the surviving corporation.

Brokers' Loans Soar $95,000,000 in Week

By the Associated Press

The Federal Reserve Board reported yesterday that last week's loans to brokers and dealers on securities held by reporting member banks in New York City totaled $427,000,000. The week ended yesterday and the total representd an increase of $95,000,000 when compared with the previous week. oans for the corresponding week a year ago totaled $504,000,000.

Defense Bond Sale Near $350,000,00

By the Associated Press

The Treasury announced yesterday it sold $90,000,000 of defense savings bonds last week, bringing total sales in the first 24 days of the campaign to $347,861,000.

Sales of defense postal savings stamps amounted to $2,800,000.

Priority Basis Seen In Freight Car Use

Louisville, Ky., May 29 (AP).—The Federal Government may resort to allotting railroad freight cars on a defense priority basis unless shippers speed up loading and unloading periods.

Orris S. Reynolds, Interstate Commerce Commission agent, told of this possibility in an interview today while here to request of Louisville firms a voluntary 50 per cent reduction in the time allowed without charge for loading and unloading.

Shippers are permitted to hold cars 48 hours before a $2-a-day demurrage charge starts.

Cottonseed Oil Skids 16 to 24 Points Down

New York, May 29 (AP).—Hit by another wave of liquidation, cottonseed oil futures prices skidded 16 to 24 points today on a turnover of 288 contracts. Closing levels were ½ to more than ⅜ of a cent a pound under recent highs.

July closed at 10.38, September 10.28, October 10.22, December 10.21 bid, January 10.24 bid.

Baltimore Stocks

Baltimore, May 29 (AP).—Following are the sales, high, low and closing prices of stocks and bonds traded today on the Baltimore Stock Exchange:

Sale	Stocks	High	Low	Close
92	Brager Eisenb	28	28	28
10	Cons Gas El Lt	57	57	57
25	Fid & Guar Fire	31	31	31
11	Mono DW Pa PB7pf	28	28	28
50	New Amster Cas	16⅝	16⅝	16⅝
50	Nor Am Oil	1.06	1.05	1.06
100	U S Fidel & Guar	21¼	21¼	21¼
	Bonds			
2000	Balt Transit 4s	40	40	40
1000	Balt Transit 5s A	48½	48½	48½

Total stock sales, 338 shares.
Total bond sales, $3,000.

Price Ceilings Force Further Drop in Staples

By the Associated Press

Remaining bullish sentiment in commodity futures markets continued to wilt yesterday under the force of price ceilings fixed by Price Commissioner Henderson as a part of the Government's effort to discourage excessive speculation. Nearly all the important markets closed lower.

Some liquidation was prompted by the holiday, which for most commodity markets will be a three-day affair.

New York exchanges accounted for many sizable losses: Santos Coffee closed down .07 to .11 of a cent; Cottonseed Oil, down .16 to .24 of a cent; wool tops, down 1.5 to 1.8 cents; cocoa, down .09 to .10 of a cent; rubber, down .25 to .35 of a cent; silk, down 1 to 1½ cents; cotton, down 45 to 70 cents a bale.

Hides, down sharply Wednesday on a price limitation announcement from Washington, came back .11 to .16 of a pound. This was about the only major market to show improvement on the day.

Chicago wheat finished with losses ranging from 1¾ to 2¼ cents a bushel; corn dropped 1⅜ to 1½.

The Associated Press weighted index of 35 wholesale spot staples continued to retreat from its recent three-year peak. It closed at 84.78 per cent of the 1926 average, compared with a previous of 84.89 per cent.

Court Approves Merger of Bay Shipping Lines

Norfolk, Va., May 29 (AP).—The Baltimore Steam Packet Company was authorized yesterday by Federal Judge Luther B. Way to acquire the assets and properties of the Chesapeake Steamship Company under procedures outlined by the Interstate Commerce Commission.

Both water carriers provide virtually identical daily services for freight and passengers between Norfolk and Baltimore, and each for several years has prevented the other from showing a profitable operation, the merger petition set forth.

The Baltimore Steam Packet Company, more familiarly known as the Old Bay Line, is owned by the Seaboard Air Line Railway, which is at present in receivership and the Chesapeake Line is owned by the Southern Railway, which holds two-thirds of its capital stock, and the Atlantic Coast Line, which owns the remaining one-third.

The Old Bay Line, one of the most colorful steamship services of its kind in this section of the country, has the distinction of being the oldest steamboat line in the United States. It was chartered in 1839 and began operations in 1840, and thus is 101 years of age. It celebrated its hundredth anniversary last summer with special fanfare

Markets to Close For Memorial Day

Securities and commodities exchanges throughout the United States will suspend trading today in observance of Memorial Day. Banks and brokerage houses also will be closed today.

The holiday will be extended over Saturday by the Washington Stock Exchange and the following markets in New York: Coffee and sugar, rubber, metals, cocoa, cottonseed oil, hides and silk. The Chicago Mercantile Exchange also will remain closed Saturday.

Canadian and other foreign markets will transact business as usual.

Bank Excess Reserves Dip $40,000,000

The Federal Reserve Board said yesterday lendable excess reserves of banks declined $40,000,000 to a total of $5,820,000,000 in the week ended May 28.

The drop, apparently, was due to withdrawal of spending money by individuals in anticipation of the Memorial Day holiday. Money in circulation increased, $108,000,000 during the week.

The board's statement said:

"During the week ended May 28 member bank reserve balances increased $17,000,000. Additions to member bank reserves arose from decreases of $59,000,000 in Treasury cash, $15,000,000 in Treasury deposits with Federal Reserve Banks and $46,000,000 in nonmember deposits and other Federal Reserve accounts and increases of $8,000,000 in gold stock and $2,000,000 in Treasury currency, offset in part by an increase of $108,000,000 in money in circulation and a decrease of $6,000,000 in Reserve Bank credit. Excess reserves of member banks on May 28 were estimated to be approximately $5,820,000,000, a decrease of $40,000,000 for the week."

Changes in member bank reserve balances and related items during the week and the year ended May 28, 1941, were reported as follows:

	May 28, 1941	May 21, 1941	May 29, 1940
	(in millions of dollars)		
Bills discounted	4	+ 2	+ 1
U. S. Government direct obligations	2,179	.....	— 286
U. S. Government guaranteed obligations	5	.....	— 5
Industrial advances (not including $12,000,000 commitments)—May 23)	8	.....	— 1
Other reserve bank credit	35	— 7	+ 13
Total reserve bank credit	2,231	— 6	— 280
Gold stock	22,673	+ 8	+3,411
Treasury currency	3,133	+ 2	+ 126
Member bank reserve balances	13,749	+ 17	+ 534
Money in circulation	9,294	+108	+1,609
Treasury cash	2,221	— 59	+ 21
Treasury deposits with F. R. banks	462	— 15	+ 84
Nonmember deposits and other F. R. accounts	2,212	— 46	+1,009

Socony's Net Slumps 30% In 4 Months

New York, May 29.—John A. Brown, president of Socony-Vacuum Oil Co., Inc., estimated today the company's earnings for the first four months of this year were $10,500,000, including its equity in 50 per cent owned companies.

Brown said the amount was a 30 per cent decrease from earnings of the first four months of 1940.

The 1941 figure included $6,500,000 from domestic operations, the balance coming from foreign business. All interest on long-term debt and general overhead was deducted from return of domestic operations before calculating net profit. None was apportioned against foreign business.

Brown disclosed the sharp drop in earnings at the annual stockholders' meeting. He said the position of the domestic oil industry had improved somewhat since the first quarter.

Regarding Socony-Vacuum's interest in Iraq Petroleum Co., which runs crude oil to the Mediterranean by pipe line, Brown said:

"Our information is that during the last few weeks of hostilities these crude oil shipments have been interrupted, but we do not know whether any damage has been done to the properties."

He reported that his company lost four tankers which were under the British flag. The Standard Vacuum Co., in which Socony has a 50 per cent interest, also lost four.

Socony's contribution to the program of diversion of American to British supply service amounted to five ships, he added.

Brown said reports from abroad indicated the company had suffered property damage or losses of around $8,000,000, France accounting for $6,400,000. Most of the losses, he said, were covered by "insurance or claims against governments, but we cannot know how it will work out."

Year's Net Profit Of U. S. Industry Put at 2.6 Billion

New York, May 28 (AP).—Net profits of all United States manufacturing corporations for 1940 were estimated today at $2,600,000,000 by the National Industrial Conference Board, as compared with $3,100,000,000 in 1937, one of the better years since the lows of the early 1930s.

The research organization said the decline was against an increase in total income from $62,500,000,000 in 1937 to $64,300,000,000 in 1940.

The conference board said Federal, State and local taxes accounted for part of the shrinkage, taking 4.7 per cent of total income in 1940 compared with 3.3 per cent in 1937.

It estimated wages, salaries and administrative expenses of the corporations surveyed at $12,000,000,000 in 1940 compared with $11,700,000,000 in 1937.

Cash dividends paid during 1940 amounted to $2,500,000,000 as compared with $3,000,000,000 in 1937, the survey said.

STATEMENT OF THE EDES HOME
May 1, 1940, to April 30, 1941.

ASSETS.

Cash	$1,064.42
Investments	196,020.63
Real estate	63,651.01
	$260,736.06

LIABILITIES.

Admissions	$2,159.38
Endowments	273,313.91
Less depreciation securities	14,737.23
	$260,736.06
Receipts	$28,392.38
Disbursements	$31,377.90
Guests	15
Deaths	6

Washington, D. C., May 27, 1941.

We, the undersigned certify the above statement to be true to the best of our knowledge and belief.

G. L. NICOLSON
H. M. BURNSIDE
FREDERICK M. BRADLEY
A. L. HAYCOCK
DAVID V. AULD
(Corporate Seal.)
FREDERICK M. BRADLEY, Secretary.

Produce, Grain and Miscellaneous Tables

Local Produce

(Agricultural Marketing Service)

Egg and Live Poultry

(Prices paid net f. o. b. Washington)

EGGS—Prices paid for Federal-State graded eggs received from grading stations (May 29)—Whites, U. S. extras, large, 29½@31, mostly 31; U. S. extras, mediums, 25@26, mostly 26; U. S. standards, large, 26½@28, mostly 26; U. S. standards, mediums, 24; U. S. trades, 22@23, mostly 23. Browns, U. S. extras, large, 27½@28, mostly 28; U. S. extras, mediums, 25; U. S. standards, large, 25@27, mostly 25@26; U. S. standards, mediums, 24; U. S. trades, 23. For nearby ungraded eggs, current receipts, whites, 23, few higher; mixed colors, 22.

LIVE POULTRY—Fowl, colored, all sizes, 18@20; No. 2s, 13@14; Leghorn hens, all sizes, 15@17. Roosters, 10@12. Chickens, Virginia broilers and fryers, all sizes, 19@20; No. 2s, 12@13; Delaware Rocks and crosses, broilers and fryers, all sizes, 18@19; No. 2s, 12@13. Turkeys, old toms, 15@17; old hens, 18; No. 2s, 12@13.

APPLES—Maryland, Pennsylvania, Virginia and West Virginia, U. S. 1, bushel baskets, Winesaps, 2¼-inch minimum, 85@90; 2½-inch minimum, 1.15@1.25; Staymans, 2¼-inch minimum, 65@75; 2½-inch minimum, 1.15@1.25; Yorks, 2¼-inch minimum, 60@75; 2½-inch minimum, 90@1.00; 2¾-inch minimum, 1.00@1.10; Delicious, 2¼-inch minimum, 85@1.00; 2½-inch minimum, 1.25@1.35; Golden Delicious, 2¼-inch minimum, 75@85; 2½-inch minimum, 1.15@1.25; Romes, 2½-inch minimum, 1.10; 2¾-inch minimum, 1.15@1.25; Yellow Newtowns, 2¼-inch minimum, 65@85; 2½-inch minimum, 1.10@1.15. 1⅛-bushel boxes, Staymans, 2¼-inch minimum, 75@90; 2½-inch minimum, 1.10@1.15; 2¾-inch minimum, 1.25@1.35; Yorks, 2¼-inch minimum, 75@85; 2½-inch minimum, 1.10@1.15; 2¾-inch minimum, 1.15@1.25; Winesaps, 2¼-inch minimum, 1.15@1.25; Delicious, 2¼-inch minimum, 1.10@1.15; 2½-inch minimum, 1.35@1.50; Romes, 2½-inch minimum, 1.10@1.15; 2¾-inch minimum, 1.25@1.35.

CORN—Texas, sacks, 5 dozen, Golden Bantam, 2.00@2.25; white, 2.00@2.25; poor condition, 1.00.

LETTUCE—L. A. crates, Iceberg type, California, 5 dozen, 3.75@4.00; fair condition, 3.00@3.50; Eastern Shore Virginia, 6 dozen and 90s, 1.50@1.75; New Jersey, ½ crates, Iceberg type, 2 dozen, 1.25@1.50; Eastern crates, Big Boston type, 2 dozen, 65@75; Romaine, 1-1½ dozen heads, fair condition, 50.

ONIONS—50-lb. sacks: Texas, Yellow Bermudas, U. S. Commercial, 3.00; Babosa, U. S. No. 1, 2.75. Georgia, Yellow Bermudas, U. S. No. 1, 3.00.

STRAWBERRIES—24-quart crates, various varieties: Delaware, 2.00@2.50. North Carolina, 3.00. Eastern Shore Maryland, 2.50@3.00, mostly 2.75@3.00, few high as 3.75. New Jersey, 2.50@3.50, mostly 3.00.

TOMATOES—Lug boxes: Florida and Georgia, green and turning, wrapped, 6x6, 2.25@2.50; fair condition, 1.50@2.00; 6x7, 1.75@2.00; fair condition, 1.00@1.25; 7x7, 1.00@1.25. Ripe: Florida, 20-lb. crates, best, 1.25; fair condition, 50@1.00; 30-lb. crates, trimmed tops, washed, 3-6 dozen, 3.00@3.25; 8-10 dozen, 2.25@2.50.

CUCUMBERS—Florida, bushel baskets, Fancy, 2.50; Choice, 2.00@2.25; Plains, 1.00@1.50; Culls, fair condition, 50.

LIMES—Florida, ⅛-bushel boxes, Persians, 2.50@3.00.

ORANGES—Florida, wire-bound boxes, small to large size, 2.25@3.00; standard crates, medium to large size, 2.50@3.00.

GRAPEFRUIT—Florida, standard boxes, 54s-70s, 2.00@2.50.

LEMONS—California, standard boxes, No. 1, 360s-432s, 5.00.

PINEAPPLES—Crates: Cuba, 2.50@3.00. Florida, 4.00@4.50.

DEWBERRIES—South Carolina, 24-quart crates, 4.00@5.00.

New York Cotton

New York, May 29 (AP).—Cotton futures today sold down 9 to 14 points, partly in sympathy with trends in other commodities affected by price ceilings.

Speculative liquidation and hedging accounted for most of the pressure. Trade support appeared on the decline.

Preholiday conditions ruled in Worth Street and cloth turnover was small.

Exports Wednesday, 6,140 bales; season so far, 960,504. Port receipts, 2,346. Port stocks, 2,381.

Range follows:

	Open	High	Low	Close	
July	13.12	13.17	13.06	13.08	—09
October	13.32	13.34	13.24	13.24	—14
December	13.38	13.41	13.33	13.33	—10
January	13.35	13.35	13.32	13.29†	—10
March	13.33	13.38	13.29	13.29	—10
May	13.30	13.32	13.24	13.24	—12

†Nominal.

Spot nominal; middling 13.53.

Chicago Grain

Chicago, May 29 (AP).—Wheat prices fell about 2 cents today to the lowest levels since May 12 as a result of preholiday liquidation and trade uneasiness due to war developments, approaching new-crop movement and the impending marketing quota referendum Saturday.

Except for small rallies from time to time, due partly to short covering and support of mills, the market was weak most of the session. Closing prices were at the day's low point, or 1⅞ to 2⅛ cents lower than yesterday, July 93⅞@93¾, September 95¼@95⅛.

Corn finished 1⅛ to 1½ lower, July 73½, September 74⅝; oats ¼ lower to ⅛ higher; soybeans 1⅝ to 2½ off; rye 1½ to 2 down and lard 12 to 13 lower.

Receipts of corn were large, and this, together with hedges against 83,000 bushels booked to arrive, depressed prices. Oats continued to display independent strength and at times registered gains up to ½ cent as a result of buying based on unfavorable crop reports, indications that soil conservation adjustments may be made at the expense of oats rather than higher-priced crops and that feeding may be stimulated by the wheat and corn loan programs.

Soybeans and lard weakened with cottonseed oil, while rye followed wheat.

Range follows:

	Open.	High.	Low.	Close.
Wheat—				
July	95⅜	95⅜	93¾	93¾
September	97⅛	97⅛	95¼	95¼
December	98½	98½	97	97
Corn—				
July	74	74⅛	73	73½
September	75¼	75⅜	74¼	74⅝
December	76½	76½	75¼	75¼
Oats—				
July, old	36⅜	36⅜	36¼	36⅜
July, new	36⅝	36⅝	36	36⅛
September, old	37½	37⅝	37	37½
September, new	37	37⅜	36⅜	36⅞
December	38½	38½	37⅞	38⅛
Soybeans—				
July	1.34½	1.34⅞	1.33¼	1.33⅝
October	1.25	1.25	1.22¾	1.23
December	1.25¾	1.25¼	1.23¾	1.23¾
Rye—				
July, old	47⅝	47⅝	46¾	46⅜
July, new	55⅛	55⅛	54⅛	54⅛
September, old	....	....	....	47
September, new	56⅜	56⅜	55	55⅛
December	59	59	57⅞	58
Lard—				
July	9.70	9.70	9.60	9.62
September	9.87	9.90	9.80	9.80
October	9.95	9.97	9.90	9.90
December	10.12	10.12	10.07	10.07

Cash Grain

Chicago, May 29 (AP).—WHEAT—No. 2 hard, 96; No. 2 mixed, 95⅛.

CORN—No. 1 yellow, 74½@75; No. 2, 73¾@75; No. 3, 73¼@74; No. 4, 72¾@73; No. 5, 71@73; No. 2 white, 83; No. 5, 80; sample grade white, 65@72.

OATS—No. 1 mixed heavy, 37½@37¾; No. 1 red, heavy, 37½; No. 3 white, heavy, 37; No. 1, white, 38½; No. 3, 37¼.

BARLEY—Malting, 57@69 nominal; feed, 49@55 nominal; screenings, 35@54 nominal; No. 1, malting barley, 67@68.

Chicago Livestock

Chicago, May 29 (AP).—(U. S. Dept. Agr.). HOGS—Salable receipts, 6,000; total, 11,000; 5 to 10 higher; on weights 240 pounds and down; steady to strong on heavier weights good and choice 180-240 pounds, 9.35@9.50; top, 9.55; 240-330 pounds, 9.35@9.40; sows steady with Wednesday's decline; good and choice 400-500 pounds, 8.65@8.90.

SHEEP—Salable receipts, 1,000; total, 3,000; late Wednesday; lambs, fairly active; firm; two loads, 91-103 pound shorn old crop Westerns, 9.25@9.50; few native springers, 10.75@11.25 with strictly choice kinds quoted slightly higher if available; most clipped ewes, 2.00@4.00 with few head best light weights, 4.50; today's lamb trade moderately active, fully steady; double 83 pound California springers, 11.25; bulk old crop, 9.50@10.00, including five decks at 9.90; weights from 100-103 pounds generally; few head native spring lambs, 11.00@11.50; light weight ewes quoted around 4.50 with most of few head here selling down from 4.00.

CATTLE—Salable receipts, 1,500; calves, 300; generally steady on all classes; cows and bulls showing some strength; strictly grain fed 750-900 pounds fed heifers clinging to strong side; largely clean-up market, sizable share crop having been carried from earlier in week; largely, 9.00@10.50 steer trade; top, 11.00; nothing strictly choice here; best yearlings, 11.50; light steers and yearlings still bringing substantial premium over comparable grades scaling 1,200 pounds upward; best heifers, 10.35; cutters, 7.00 down; stock cows mostly 7.50@8.00; very few choice cows with weight above 8.50; practical top weighty sausage bulls, 8.50; vealers, 11.00 down; all weights stock cattle in fairly broad demand, especially 900-1,050 pound feeders selling comparatively high by contrast with killer steers scaling 1,100 pounds upward.

Local Securities

Washington Stock Exchange will be closed today and tomorrow in observance of Memorial Day. Yesterday's quotations follow:

Sales

Mergenthaler Linotype. 50 at 21.

After Call

Mergenthaler Linotype. 50 at 21.

	Bid	Asked
Public Utility Bonds		
Anacostia & Pot 5s, 1949	106½	109
Ana & Pot Guar 5s, 1949	112½	.....
Ana & Pot Mod 3¾s, 1951	107	108¾
Cap Traction 1st 5s, 1947	103½	104½
City & Suburban 5s, 1948	106½	.....
City & Suburb M 3¾s, 1951	107	109
Georgetown G 1st 5s, 1961	122	.....
Pot Elec Pow 3¼s, 1966	107½	.....
Washington Gas 5s, 1960	125	.....
Wash Rwy & Elec 4s, 1951	108	.....
Miscellaneous Bonds		
Ter Rf&W Cp 1st 4½s, 1948	100	.....
Public Utility Stocks		
Amer Tel & Tel (9)	150⅝	.....
Capital Transit (a.25)	15	16¼
N & W Steamboat (4)	60	.....
Pot El Pow 6% pf (6)	*113½	.....
Pot El Pow 5½% pf (5.50)	*113	.....
Wash Gas Lt com (1.50)	18¾	20
Wash Gas Lt pf (4.50)	102	104
Wash Ry & El com (g40)	*550	650
Wash Ry & El pf (5)	*113	.....
National Bank Stocks		
Capital (6)	170	.....
Liberty (6)	170	200
Lncoln (h5)	200	.....
Riggs (e8)	274	285
Riggs pf (5)	101	.....
Washington (6)	120	.....
Trust Company Stocks		
Amer Sec & Tr Co (e8)	228	239
Natl Sav & Tr (4.00)	200	220
Prince Georges Bk&T (1.00)	20	25
Wash Loan & Tr (e8)	220	.....
Savings Bank Stocks		
Bank of Bethesda †.75)	30	.....
Com & Savings (y10.00)	325	.....
Fire Insurance Stocks		
American (†6)	125	.....
Firemen's (1.40)	32	.....
Title Insurance Stocks		
Columbia (K30)	14¼	16
Real Estate (m6)	160	.....
Miscellaneous Stocks		
Carpel Corp (2.00)	19	23
Garfinckel com (.70)	9½	11¼
Garfinckel 6% cu cv pf(1.50)	27	29
Lanston Monotype (1.00)	*19	22½
Lincoln Serv com (†1.00)	*16¼	.....
Lincoln Serv 7% pr pf (3.50)	*44	48
Mergenthaler Lino (p1.00)	20¾	22
Natl Mtge & Inv pf (.35)	4½	6
Peoples Drug com new(†1.00)	21	23
Real Est M&G pf (†.50)	6¼	.....
Security Storage (4)	79	85
Ter Ref&Wh Corp (3)	47	53
Wdwd&Loth com (s2.00)	43	.....
Wdwd & Lothrop pf (7)	120	.....

*Ex Dividend. B Books closed.
†Plus extras. (a) 25c paid so far this year. (e) 2% extra. (f) 3% extra. (g) $6.00 extra paid Dec. 28, 1940. (h) $5.00 extra. (K) 20c extra. (m) $1.50 extra. (p) $1.00 paid Sept. 30, 1940. (s) $2.00 paid in 1940. (y) $10.00 extra.

Dividend Actions

	Rate.	Period.	Stock of Rec'd.	Payable.
Resumed				
Am Bank Note	.10	..	6-11	7- 1
Wheeling Steel	.25	..	7-25	8-15
Extra				
Mead John & Co	.75	..	6-14	7- 1
Regular				
Albany & Sus RR	4.50	S	6-14	7- 1
Am Hawaiian SS	1.50	..	6-16	6-30
Berghoff Brewing	.25	Q	6- 2	6-16
Blaw-Knox	.15	..	6- 9	7- 7
Chi Dock & Canal	1.00	Q	5-22	6- 1
Helme Geo W Co	1.25	Q	6- 7	7- 1
Hercules Powder	.60	..	6-13	6-25
Ill Bell Telephone	2.00	..	6-19	6-30
Int Salt	.50	Q	6-16	7- 1
Mead Johns & Co	.75	Q	6-14	7- 1
Nehi Corp	.15	Q	6-14	7- 1
Northwestern Tel	1.50	S	6-14	7- 1
Penna R R	1.00	..	6- 7	6-30
Pilot Full Fash M	.10	Q	6-16	6-30
South Penn Oil	.37½	Q	6-11	6-27
So P Rico Sugar	.15	Q	6- 9	8- 1
Stand Brands	.10	Q	6- 9	7- 1
Union Carbide & C	.75	..	6- 6	7- 1
U S Potash	.30	..	6-14	6-30
Warren S D Co	.75	Q	6-18	6-28
Basic Refract	.20	..	6- 5	6-16
City Auto Stamping	.15	..	6-20	7- 1
Elec P&L $6 pf	.30	..	6- 7	7- 1
Elec P&L $7 pf	.35	..	6- 7	7- 1
Gt Westn Sugar	.50	..	6-15	7- 2
Gulf Oil	.25	..	6-13	7- 1
Hall Lamp	.20	..	6- 9	6-16
Mapes Consol Mfg	.50	Q	6-16	7- 1
Parke Davis	.40	..	6-14	6-30
Premier Gold M Ltd	*.03	..	6-13	7-15
Ritter Dental Mfg	.25	..	6-17	7- 1
San Diego G&E	.07½	..	5-31	6-14
South Cal Pwr pf	1.00	..	5-31	6-14
Wagner Elec	.50	Q	6- 3	6-20

*Canadian funds.

HOME LOANS

Up to 20 Years!

- One Loan will cover construction and permanent financing
- One Payment each month covers principal, interest, taxes, insurance (fire, tornado and life), and assessments
- Loans made up to 20 years. Liberal prepayment privileges
- Payments credited to Direct Reduction of Principal each month
- Lowest Interest Cost computed on the reducing balance each month.

The First Federal makes Home Loans either with or without FHA Insurance.

DIstrict 2340

FIRST FEDERAL SAVINGS AND LOAN ASSOCIATION

Conveniently Located:

610 13th St. N.W. (Bet. F & G)

(No Branch Offices)

Complete Transactions Yesterday on New York Stock Exchange

By the Associated Press

Total stock sales yesterday, 345,000 (shares); previous day, 343,970; week ago, 401,530; year ago, closed; two years ago, 508,540; January 1 to date, 53,109,269; year ago, 110,863,890; two years ago, 97,406,335.

Dow-Jones Stocks

By the United Press

New York, May 29.

Stocks	Open	High	Low	Close	Net ch.
30 Inds.	116.19	116.80	115.84	116.23	+0.07
20 Rails	27.53	27.66	27.48	27.57	—0.08
15 Utils.	16.90	17.01	16.86	16.95	+0.10
65 Stks.	39.36	39.57	39.25	39.39	+0.01

Transactions in stocks used in averages today.

Industrials	45,500
Rails	17,000
Utilities	15,500
Total	78,000

Stock	Sales Add 00	High	Low	Close	Net Ch'ge
A					
Adams Exp ...	1	5⅝	5⅝	5⅝	— ⅛
Air Reduction..	7	39¼	38¾	39¼	+ ¾
Alleghany Corp	3	⅜	⅜	⅜	....
Alleg pf $30 ww	1	7¼	7¼	7¼	+ ¼
Al Chem & Dye	2	147½	147½	147½	....
Allied Mills ...	1	12⅝	12⅝	12⅝	+ ¼
Allied Strs	12	5⅞	5⅞	5⅞	+ ⅛
Allis-Ch Mfg...	5	26¼	25½	26¼	+ ¾
Amerada Corp.	3	55½	55½	55½	— ¼
Am Ag Ch D..	4	17	16⅝	17	+ ¼
Am Bank Note	6	6½	6¼	6¼	— ⅛
Am Bk N pf†	.10	43	43	43	....
Am Bosch	1	5⅛	5⅛	5⅛	— ¼
Am Brake Shoe	3	36	35½	36	+ ¼
Am Br S pf†	.20	126½	126½	126½	+ ½
Am Cable & R	1	1¼	1¼	1¼	....
Am Can	3	79⅞	78½	78½	— ½
Am Car & Fdy	14	26¾	25⅞	26¾	+1¾
Am Car & F pf	4	69⅞	67	69⅞	2⅜
Am Ch & Cab	1	18½	18½	18½	....
Am hicle	2	100	98⅛	98⅛	—1½
Am Crystal Sug	6	14⅛	13¾	14⅛	+ ⅛
Am-Hawaii SS.	4	34⅝	34	34½	+1½
Am Ice	1	1⅝	1⅝	1⅝	....
Am Ice pf....	1	22¼	22¼	22¼	....
Am Locomotive	4	11¾	11½	11¾	....
Am Locomot pf	2	84	84	84	+2
Am M & Fdy..	3	11⅛	11	11	....
Am M & Met...	3	4½	4½	4½	....
Am Metal	1	17	17	17	....
Am News Co†	.70	24½	24¼	24¼	— ¼
Am Pow & Lt..	5	1⅛	1	1⅛	+ ⅛
Am P&L $6 pf.	3	34¾	34¼	34¾	+ ⅜
Am P&L $5 pf.	11	30¼	29¾	30	+ ⅛
Am Rad&St S..	15	6½	6⅜	6⅜	+ ⅛
Am Rad&S pf†	.20	159	158¾	159	+2¾
Am Roll Mill ..	3	13⅝	13⅛	13⅝	+ ¼
Am Roll M pf†	.30	64	63⅝	64	— ¼
Am Ship Bldg†	.60	36	35½	35½	+ ½
Am Smelt&R..	8	40⅝	39⅞	40⅝	+ ¾
Am Smelt&R pf	1	145½	145½	145½	+ ¼
Am Snuff Co ..	1	40¾	40¾	40¾	— ¼
Am Stl Fdrs ..	3	21¼	21⅛	21⅛	+ ⅛
Am Stores ..	10	9⅞	9⅝	9⅝	— ⅜
Am Sugar Ref..	1	15	15	15	+ ⅛
Am Sugar pf..	2	85½	85½	85½	+ ½
Am Tel&Tel ..	13	150⅝	150	150¼	....
Am Tobacco ..	2	62¾	62½	62½	+ ¼
Am Tob B	10	64	63	63	+ ¾
Am Type Fdrs..	1	4¾	4¾	4¾	....
Am Wat Wks ..	10	4¼	4⅛	4⅛	— ⅛
Am Woolen ...	1	5⅞	5⅞	5⅞	+ ¼
Am Zinc L&S..	1	5⅛	5⅛	5⅛	....
Anaconda	91	26⅛	26	26⅛	+ ⅛
Anacon W&C†	.10	27¾	27¾	27¾	+ ¾
Anchor Hock Gl	1	13	13	13	+ ⅛
Andes Copper ..	1	9¾	9¾	9¾	+ ⅛
Arch-Dan-M ..	1	27	27	27	— ¼
Arm Ill ...	9	4⅛	4⅛	4⅛	....
Arm Ill pr pf..	5	53¾	53¼	53¾	+ ¾
Armstrong Cork	8	24	23	23¾	+ ¾
Assd Dry Gds..	1	6⅞	6⅞	6⅞	+ ⅛
Atch T & S F..	15	27¾	27	27	— ¼
Atl Coast Line.	8	19¼	19	19¼	— ⅛
Atl G&W In pf	1	27¼	27¼	27¼	+ ¼
Atl Refining ..	8	21½	21¼	21¼	— ⅛
Atl Refining pf.	1	107	107	107	—1
Atlas Corp pf..	1	49	49	49	....
Aust Nich pr A†	.40	15	14¼	15	+1
Aviation Corp .	38	3¼	3⅛	3¼	....
B					
Bald Loco ct ..	8	13⅝	13½	13⅛	+ ¼
Balt & Ohio ..	2	3⅝	3⅝	3⅝	....
Balt & Ohio pf.	2	6¼	6	6	— ¼
Bangor & Ar...	1	5¾	5¾	5¾	....
Barber Asph	4	8⅛	8	8	— ⅛
Barnsdall Oil..	11	9⅛	9⅛	9⅛	— ⅛
Bath Ir Wks..	5	21⅞	21⅛	21⅞	+ ⅝
Bendix Aviat..	11	34⅝	34⅜	34½	+ ⅛
Benef Ind Ln..	4	16⅝	16½	16½	....
Ben In Ln pr pf	2	55½	55½	55½	+ ½
Best & Co....	2	28	27⅞	28	+ ⅛
Beth Steel	8	70¼	69¾	69¾	+ ⅛
Beth Steel pf..	2	122½	122½	122½	+ ½
Bigelow-Sanf..	1	26	26	26	....
Black & Decker	3	19¼	19	19¼	+ ¾
Boeing Airplane	31	14⅝	14⅛	14⅝	+ ⅝
Bohn Al & Br	5	26¾	26⅝	26⅝	....
Borden Co ...	7	19⅛	18⅞	18⅞	— ⅛
Borg-Warner..	7	16⅞	16⅛	16⅞	+ ⅜
Boston & Maine	2	1⅝	1⅝	1⅝	+ ⅛
Brewing Cp Am	8	4	4	4	+ ⅛
Bridgept Brass	3	9½	9⅛	9½	+ ⅛
Briggs Mfg ...	1	19⅛	19⅛	19⅛	....
Bucyrus-Erie ..	2	9⅝	9½	9½	— ¼
Bucy-E 7 pf†	.20	110¾	110½	110½	— ¼
Budd Mfg ...	3	4	4	4	....
Budd Mfg pf†	1.20	71½	71	71½	....
Budd Wheel ..	2	6⅞	6⅝	6¾	— ⅛
Bullard Co ...	1	24½	24½	24½	+ ½
Burr Add Mach	1	7⅜	7⅜	7⅜	— ⅛
Butler Bros pf	2	20	19⅝	19⅝	— ⅜
Butte Cop&Zinc	1	3⅛	3⅛	3⅛	+ ⅛
Byers (AM) Co	3	8⅛	8	8⅛	+ ⅛
Byron Jackson	2	8⅞	8⅛	8⅞	— ⅛
C					
Calif Packing..	1	19	19	19	+ ⅛
Callahan Z-Lead	1	⅛	⅛	⅛	— ⅛
Campbell Wyant	1	10¾	10¾	10¾	+ ⅛
Can Dry G Ale	7	11⅛	11	11	....
Canad Pacific..	4	3½	3½	3½	....
Carpenter Stl..	2	27	26⅝	26⅝	— ⅜
Case (J I) pf†	1.50	116¼	116¼	116¼	....
Caterpil Tractor	1	43	43	43	+ ½
Celanese pr pf†	3.20	118½	118	118	+ ¼
Celotex Corp....	25	9½	9¼	9½	+ ½
CelotexCorp pf†	.50	68	67½	68	+ ½
Cent Foundry..	4	1⅜	1⅜	1⅜	+ ⅛
Cerro de Pas..	1	29⅛	29⅛	29⅛	+ ⅛
Cer-teed 6%pf†	1.10	25¾	25⅜	25⅜	+ ⅛
Champ Pap & F	4	19	18¾	19	+ ¾
Ches & Ohio...	12	35¾	34¾	35¾	+1
Ches Corp.....	5	2¼	2¼	2¼	....
Chi & E Ill....	1	1⅛	1⅛	1⅛	+ ⅛
Chi & E Ill A..	1	2⅞	2⅞	2⅞	....
Chi Gt W....	1	2	2	2	....
Chi Grt W pf..	3	6⅛	6⅛	6⅛	— ⅛
Chi Mail Or...	1	5⅝	5⅝	5⅝	+ ⅛
Chi Pneu Tool.	8	13¾	12⅞	13¾	+ ⅜
Ch Pne T pr pf	1	50¾	50¾	50¾	+ ⅜
C R I & P 6%pf	2	⅝	⅝	⅝	+ ⅛
Childs Co......	2	1¼	1¼	1¼	....
Chrysler Corp.	17	55⅞	55⅛	55¼	— ¼
City Ice & Fuel	4	10⅛	10	10⅛	+ ⅛
Cle El Illum pf†	.20	113	113	113	....
Climax Molyb..	3	35¾	35⅛	35¾	+ ¼
Cluett Peabody.	8	33⅛	33	33	— ⅛
Colgate-Palm-P.	8	13¼	13	13¼	+ ¼
Collins & Aik..	1	19⅛	19⅛	19⅛	+ ⅛
Coll & Aik pf†	1	111	110¾	110¾	— ¼
Col & Sou 1 pf†	.70	2¼	2	2¼	+ ¼
Colum B'cast A	1	15¾	15¾	15¾	— ¼
Clum B'cast B.	2	15½	15½	15½	....
Colum G & E..	42	2½	2½	2½	....
Col G&E pf A..	1	73½	73½	73½	— ½
Coml Credit...	4	23½	23¼	23½	+ ½
Coml Invest Tr	11	29½	29¼	29⅜	+ ⅛
Coml Solvents	4	9⅜	9¼	9⅜	+ ⅛
Comwith & S	45	⅜	⅜	⅜	+ ⅛
Com & South pf	4	52	51½	52	+1
Comwealth Edis	18	24¾	24½	24¾	+ ¼
Congeleum-Nair	1	14½	14½	14½	— ¼
Consol Aircr .	60	29⅞	28⅞	29⅛	+ ⅛
Consol Cigar ..	2	11⅛	11	11	+ ½
Consol Cig pf†	.30	83	83	83	....
Con Cig pr pf†	.30	91	90	90	....
Cons Copperm'n	5	6¾	6½	6⅝	+ ⅛
Cons Edison..	33	17¾	17½	17½	....
Cons Edison pf.	4	98	97	98	+1½
Cons Laundries	2	2½	2⅜	2½	+ ⅛
Consol Oil ..	27	6⅛	6	6⅛	....
Con R RCuba pf	2	1	1	1	....
Consoln Coal pf	1	22	22	22	....
Container Corp	4	13½	13¼	13¼	....
Cont Bak A ..	10	14¼	14⅛	14¼	+ ¼
Cont Bak B ..	8	⅞	⅞	⅞	+ ⅛
Cont Bak pf .	3	99¾	99	99	— ¾
Cont Can	5	32¼	32⅛	32⅛	— ¼
Cont Ins	1	37⅜	37⅜	37⅜	+ ¾
Cont Motors ..	12	2⅞	2¾	2¾	— ⅛
Cont Oil Del...	6	21⅝	21	21⅝	+ ⅝
Copperweld Stl	3	14	14	14	+ ¼
Corn Exchan†	.80	42¼	42	42¼	+ ¼
Corn Products.	7	46	45¼	46	....
Corn Prod pf†	.70	171¼	170½	171¼	—2¼
Crane Co	2	14¼	14⅛	14¼	+ ½
Crane Cocvpf†	2.50	99½	99	99	—1
Cream of Wh..	1	15¾	15¾	15¾	....
Crosley Corp..	2	5⅞	5¾	5⅞	+ ⅛
Crown Cork&S.	1	20½	20½	20½	—1
Cro Ck pf xw..	1	40¼	40¼	40¼	— ¼
Crown Zel pf†	.40	85	84⅞	85	+1
Crucible Steel..	6	38	37¾	37¾	....
Crucible Stl pf	2	84½	84	84	....
Cuban-AmCpf†	.50	86	86	86	....
Cudahy Pack ..	1	12⅝	12⅝	12⅝	+ ½
Curtis Publishg	6	1⅛	1	1⅛	....
Curtiss-Wright	105	8⅝	8⅜	8⅝	+ ⅛
Curtiss-Wr A..	5	26⅞	26⅞	26⅞	+ ⅜
Curtiss-Wr A..	5	26⅞	26⅞	26⅞	+ ⅜
Cutler-Hammer	4	16⅛	16	16⅛	+ ¼
D					
Deere & Co....	15	21¾	21	21¼	+ ¼
Deere & Co pf	1	27¼	27¼	27¼	— ⅛
Del & Hudson.	2	10	9¾	9¾	....
Del Lack & W	2	3¼	3	3	— ¼
Detroit Edison.	6	20⅛	20	20	— ⅛
Devoe & R A†	2.60	14¼	14	14	+ ⅝
Diamond Match	1	22½	22½	22½	+ ¼
Diam Match pf	1	36½	36½	36½	— ¼
Dist Corp-Se..	10	13¼	13⅛	13¼	+ ¼
Dixie-Vort A†	.10	34	34	34	....
Dome Mines ..	1	14½	14½	14½	+ ⅛
Douglas Airc...	6	68½	68	68	....
Dow Chem	1	122	122	122	+2
Dresser Mfg ...	4	19¾	19½	19¾	+ ¼
duPont de N..	5	144¼	143	144¼	+1⅜
duPont pf	2	123¼	123⅛	123¼	....
E					
Eastman Kodak	3	123¼	122¾	122¾	+ ¼
East Kod pf†.	.90	170	170	170	....
Eaton Mfg	1	29¾	29¾	29¾	— ¼
El Auto-Lite ...	6	26	26	26	+ ⅛
Elec Boat	6	14⅛	13¾	14⅛	+ ⅜
El Pow & Lt..	3	1⅝	1⅝	1⅝	....
Ex-Cell-O	2	25⅛	25⅛	25⅛	+ ¼
F					
Fairbanks Mor.	3	35	34⅞	35	— ⅜
Fajardo Sugar.	2	18⅝	18⅝	18⅝	— ⅜
Fed Lt & Trac	4	10⅛	10	10	— ⅜
Fed Mogul	1	11	11	11	— ⅛
Federat D Strs	2	19½	19¼	19¼	— ⅛
Fid P Fire Ins	15	37¼	37	37¼	+ ¼
Firestone T & R	2	15½	15½	15½	— ⅛
Firest T & R pf	1	103⅝	103⅝	103⅝	— ⅜
First Nat Strs.	6	35	34	35	+1½
Flintkote	5	12⅝	12½	12½	....
Florence Stove	2	27	27	27	....
Foster Wheeler	2	13⅝	13⅛	13½	....
Freeport Sulph	2	33½	33	33	—1
G					
Gair (Robert)..	2	1⅜	1¼	1⅜	+ ⅛
Gair Robt 6 pf	1	8⅝	8⅝	8⅝	....
Gar Wood Ind	1	4¼	4¼	4¼	....
Gen Am Invest	1	4⅛	4⅛	4⅛	+ ⅛
Gen Am Trans	1	50¾	50¾	50¾	....
Gen Bronze ..	1	3½	3½	3½	....
Gen Cable	1	4	4	4	+ ¼
Gen Elec ...	34	28½	28⅛	28½	....
Gen Foods ...	11	36	35⅞	36	....
Gen G & El A	3	⅜	⅜	⅜	....
Gen Mills	1	80	80	80	—1½
Gen Motors....	102	37½	37⅛	37⅛	— ⅜
Gen Pr Ink pf†	.10	108	108	108	+ ⅞
Gen Shoe	3	9⅝	9½	9½	— ⅛
Gen Stl C pf†	1.20	56	56	56	....
Gen Tel	2	19	19	19	+ ¼
Gen Thea Eq...	1	11	11	11	— ¼
Gillette Saf R	4	2⅛	2⅛	2⅛	....
Gillette S R pf	2	34⅞	34⅛	34⅞	+ ⅜
Gimbel Bros ..	4	6⅜	6⅛	6⅜	+ ⅛
Glidden Co ...	8	14⅜	14⅛	14⅜	+ ⅜
Glidden cv pf..	1	42¾	42¾	42¾	+ ⅛
Goodrich (B F)	6	12⅝	12⅛	12⅝	+ ⅜
Goodrich BF pf	2	59⅝	59⅝	59⅝	+ ⅛
Goodyear T&R	2	16⅝	16⅜	16⅜	— ⅛
Goodyr T&R pf	4	85	84½	85	+ ½
Graham-P Mot.	3	⅜	⅜	⅜	....
Grant (W T)..	1	30	30	30	+ ¼
Gt Nor I O ct..	1	15	15	15	+ ⅛
Gt Northn R pf	13	26¼	25¾	25¾	— ⅛
Gt West Sug ..	2	24	23½	24	— ⅛
Green (HL) ...	4	31½	31½	31½	+1
Greyhound Cp.	7	10⅝	10⅜	10⅝	— ⅛
Grum Airc En..	4	14	13⅞	14	....
Gulf Mob&Ohio	1	3	3	3	— ⅛
H					
Hall (WF) Print	2	13¾	13½	13¾	+ ⅛
Hamil Watch ..	1	13½	13½	13½	+ ½
Hamil Wat pf†	.10	105½	105½	105½	+ ½
Harb-Walker ...	4	18¾	18¼	18¾	+ ¼
Hat Cp Am pf†	.10	93½	93½	93½	+1½
Hazel-Atlas Gl.	1	80½	80½	80½	+ ⅛
Hecker Prod ...	5	6⅛	6⅛	6⅛	....
Hercules Powd.	2	68	68	68	+1
Hercules P pf†	.10	125¼	125¼	125¼	....
Holland Furn..	4	24½	23	24½	+1½
Holly Sugar ...	11	13	12½	13	+ ⅛
Homestake Min	1	45¼	45¼	45¼	— ⅜
Houd-Hersh B.	5	10⅛	10⅛	10⅛	— ⅛
Household Fin.	2	49¾	49¾	49¾	+ ⅜
Houston Oil ...	1	4⅛	4⅛	4⅛	....
Howe Sound ..	1	29¾	29¾	29¾	+ ¼
Hudson B M&S	3	16	15⅞	16	+ ⅛
Hudson Motor..	1	2⅞	2⅞	2⅞	— ⅛
Hupp Motor ...	3	¾	¾	¾	....
I					
Illinois Central	7	7¾	7⅝	7¾	+ ⅛
Ill Cent LL† ..	.10	45	45	45	+ ⅞
Indpls Pw&Lt..	1	18¾	18¾	18¾	+ ¼
Indust Rayon..	4	21	21	21	— ⅜
Inger-Rand ...	1	95	95	95	— ¾
Inland Steel ..	2	70	70	70	+ ¼
Inspirat Copper	12	11½	11¼	11⅜	....
Interlake Iron..	6	7⅜	7⅜	7⅜	— ⅛
Int Agricultural	1	1⅛	1⅛	1⅛	— ⅛
Int Bus Mach	1	150	150	150	....
Int Harvester..	2	49½	49½	49½	....
Int Hyd-Elec A	2	1⅛	1	1	....
Int Mer Marine	7	7	6¾	7	+ ⅜
Int Nick Can..	8	24⅝	24⅜	24½	....
Int Nick Can pf	1	125¾	125¾	125¾	— ¼
Int Pap & Pow	18	14⅛	13⅞	13⅞	— ⅛
Int Pap&Pow pf	16	68⅞	68⅜	68⅞	+ ¼
Int RyCenA pf†	.70	32⅝	32½	32½	....
Int Shoe	2	28	27⅞	28	....
Int Tel & Tel	5	2	2	2	....
Int Dept Strs	3	8	8	8	....
Island Crk Coal	1	28	28	28	....
J					
Jones & L St pf	1	97⅛	97⅛	97⅛	— ⅜
K					
Kan City South	1	4⅜	4⅜	4⅜	+ ⅜
Kan City Soupf	1	18½	18½	18½	— ¼
Kels-Hay Wh A	1	14	14	14	— ⅛
Kels-Hay Wh B	2	6¼	6¼	6¼	— ⅛
Kennecott Cop	26	35⅞	35⅜	35⅜	+ ⅛
Kresge (S S)..	5	24⅝	24	24	— ¼
Kress (S H)...	1	23⅞	23⅞	23⅞	+ ⅛
Kroger Grocery	1	24⅝	24⅝	24⅝	....
L					
Lambert Co	1	12½	12½	12½	....
Lehigh Port C	1	20	20	20	+ ½
Lehigh Val Coal	1	⅝	⅝	⅝	....
Lehman Corp..	3	20⅛	20⅛	20⅛	....
Lehn & Fink..	2	12	11⅞	11⅞	— ⅛
Lerner Stores...	1	21½	21½	21½	+ ½
Lib-O-F Glass..	6	28⅝	28⅛	28⅛	....
Libby McN & L	6	5⅛	5	5⅛	....
Liggett & Myers	1	79	79	79	....
Liggett & My B	3	81	80½	80½	....
Lion Oil Ref .	1	11⅛	11⅛	11⅛	— ⅛
Liquid Carbonic	1	14⅛	14⅛	14⅛	+ ⅛
Lockheed Airc.	25	23¼	22½	22⅝	....
Loew's Inc.....	3	28⅛	28	28	— ⅛
Loft Inc.......	96	19¼	18⅝	18⅞	+ ⅝
Lone Star Cem	1	39⅞	39⅞	39⅞	....
Lor-Bell Lbr A.	1	2⅝	2⅝	2⅝	....
Loose-Wil Bisc..	2	14½	14⅛	14½	— ⅛
Lorillard (P)...	7	16⅛	16⅛	16⅛	+ ⅛
Louisv & Nash	2	66⅛	66	66	+ ⅛
Louisv G&E A.	1	20	20	20	+ ⅝
M					
Mack Trucks..	11	26⅛	25⅞	26⅛	+ ⅛
Mad Sq Gar...	1	11½	11½	11½	+ ¼
Maracaib Oil Ex	2	1⅝	1⅝	1⅝	....
Marine Midland	5	4⅛	4⅛	4⅛	....
MarkStR pr pf†	.80	8	7⅞	8	+ ¼
Marshall Field.	3	14⅝	14⅜	14⅝	....
Martin (GL) Co	19	28¼	27⅞	27⅞	+ ⅛
Martin-Parry..	7	7½	7⅛	7½	+ ⅜
MathiesnAlk pf†	.40	172	172	172	....
May Dept Store	5	50⅛	50	50	— ⅛
Maytag Co.....	3	2½	2½	2½	....
McCrory Stores	4	13	12⅞	13	+ ¼
McGraw Elec....	2	19½	19	19	— ½
McKess & Rob.	5	3⅛	3⅛	3⅛	....
McK & Rob pf.	1	28⅜	28⅜	28⅜	+ ¼
Mead Corp.....	1	7⅜	7⅜	7⅜	— ⅛
Melville Shoe .	2	28⅛	27⅞	28⅛	+ ¾
Miami Copper..	3	7⅝	7⅝	7⅝	— ⅛
Mid-Cont Pet..	5	15⅝	15½	15½	....
Midland Stl Pr.	4	40	39⅝	39⅝	— ⅜
Mission Corp....	1	10⅝	10⅝	10⅝	— ⅛
Monsanto Chem	1	78	78	78	....
Mons Ch pf A†	.20	116⅛	116⅛	116⅛	— ⅜
Montgom Ward	5	33½	33⅜	33⅜	+ ⅛
Morris & Est	.50	27⅞	27	27⅞	+ ⅜
Motor Products	3	6⅞	6⅞	6⅞	— ⅛
Motor Wheel...	2	14⅜	14⅜	14⅜	+ ⅛
Mueller Brass..	1	20	20	20	....
Mullins M pf†	.20	52	52	52	....
Murphy (G C)..	2	62¼	62	62	....
Murray Corp..	1	5⅛	5⅛	5⅛	....
N					
Nash-Kelvinat.	12	4⅛	4	4	....
Nat Acme	2	17	16¾	17	+ ¼
Nat Aviation....	2	8⅛	8⅛	8⅛	+ ¼
Nat Biscuit ...	14	15⅝	15½	15⅝	....
Nat Can	2	7⅛	7⅛	7⅛	+ ⅛
Nat Cash Res..	1	11⅝	11⅝	11⅝	— ⅛
Nat Cylinder G	1	9⅜	9⅜	9⅜	+ ⅛
Nat Dairy Pr..	8	13⅝	13	13⅝	+ ½
Nat Dept Stores	1	5⅛	5⅛	5⅛	....
Nat Distillers..	3	19⅜	19¼	19¼	— ¼
Nat Gypsum ...	1	6⅛	6⅛	6⅛	....
N Gypsum pf	.30	78⅛	78⅛	78⅛	—1⅜
Nat Lead	2	15	15	15	+ ⅛
Nat Ld pf A..	2	169	168½	169	+ ¾
Nat M & Stl C	2	18	18	18	+ ¼
Nat Pow & Lt	12	5⅞	5⅜	5¾	— ⅛
Natl Steel	3	50	50	50	+ ¾
Nat Supply	3	5⅞	5⅞	5⅞	+ ¼
N Sup 6% pf†	.40	58¼	58¼	58¼	....
N Sup 5½% pf†	2	56	55¾	55¾	— ¼
Nat Tea	1	3¼	3¼	3¼	+ ⅛
Nehi Corp	1	9⅛	9⅛	9⅛	....
Neisner Bros ..	3	14½	14	14½	+1¼
Newmont Min..	12	27	27	27	+ ¼
Newport Indust	4	6	6	6	+ ⅛
Newpt News Sh	17	23⅝	23	23⅛	+ ⅝
Newpt N Sh pf	1	107¼	107¼	107¼	+ ⅛
N Y Air Brake	5	32¾	32¾	32¾	— ⅛
NY Central RR	22	12⅝	12⅛	12⅝	+ ⅛
NY Chi & StL	1	14⅛	14⅛	14⅛	— ⅜
NY C & S Lpf	1	36	36	36	....
NYC Omnibus..	1	16	16	16	....
NY Shipbldg...	29	28⅛	27⅛	27¾	+1
No Am Aviation	34	13⅝	13⅛	13¼	— ⅛
North Amer Co.	12	13	13	13	....
Nor AC 6% pf	1	54	54	54	....
Nor AC 5¾% pf	5	53½	53⅜	53⅜	— ⅛
North Pacific..	8	6⅝	6½	6½	— ⅛
Northwest Tel†	.40	39¾	39¾	39¾	— ⅜
O					
Ohio Oil	20	9	8⅞	8⅞	— ⅛
Oliver Farm Eq	17	20	19	20	+1⅜
Omnibus Corp..	7	5	4⅞	5	....
Omnibus Cp pf†	.30	80	80	80	—1
Otis Elevator ..	3	14¾	14⅛	14¾	+ ⅛
Otis Steel	1	7	7	7	....
Outboard M&M	1	16⅜	16⅜	16⅜	— ⅛
Owens-Ill Glass	4	40	40	40	....
P					
Pac Am Fish...	6	8	8	8	— ⅛
Pac Gas&Elec..	4	23¾	23¾	23¾	— ⅛
Pac Lighting ..	1	33¼	33¼	33¼	+ ⅛
Pac Mills	1	12¾	12¾	12¾	— ⅛
Packard Motor.	22	2⅝	2½	2½	....
Pan Am A'ways	6	11⅝	11⅛	11⅛	+ ⅛
Panhandle P&R	9	1⅝	1⅛	1⅛	+ ⅛
Param Pictures.	12	10⅞	10⅝	10⅝	+ ⅛
Param Pict 2 pf	1	10⅛	10⅛	10⅛	....
Park Utah C M	13	1⅝	1⅛	1⅛	....
Parke Davis ..	10	26	25⅛	25⅛	— ⅛
Pathe Film ...	1	8⅜	8⅜	8⅜	— ⅛
Patino Mines ..	2	7⅞	7⅛	7⅛	— ⅛
Penney (J C)..	15	81⅛	80	80	—1⅛
Penn Gl Sand..	1	14½	14½	14½	+ ⅛
Penn RR	42	24⅜	24	24⅜	+ ⅛
Pere Marq pf†	1.20	32⅛	32⅛	32⅛	+ ⅛
Petrol Corp	1	6⅛	6⅛	6⅛	....
Pfeiffer Brew...	1	6⅛	6⅛	6⅛	....
Phelps Dodge.	17	29⅛	28⅞	28⅞	— ⅛
Phila Co 6% pf	1	42⅞	42⅞	42⅞	....
Philco Corp ..	6	8⅜	8⅜	8⅜	....
Phillips Pet...	11	41⅜	41⅛	41⅜	— ¼
Phoen Hos pf†	.40	50	49	50	+2⅞
Pillsbury Flour	1	17⅛	17⅛	17⅛	....
Pirelli†	.10	76	76	76	....
Pitt & W Va†	.20	10⅛	10⅛	10⅛	+ ⅝
Pitt Scr & Bolt	2	5⅛	5	5	— ⅛
Pitt Steel 5 pf†	.30	31	31	31	....
Plymouth Oil ..	2	15½	15½	15½	+ ⅛
Poor & Co B..	2	5¾	5¾	5¾	— ⅛
Postal Tel pf..	2	7⅝	7½	7½	....
Pressed Stl Car	17	10¼	10	10	+ ⅛
Press Stl Car2pf	3	35	35	35	+2¼
Procter & Gam	4	50½	50⅛	50½	....
Proct & G pf†	.20	116	116	116	....
Pub Svc N J..	8	22½	22	22½	+ ⅛
Pub S NJ $8pf†	.30	141⅝	141⅝	141⅝	....
Pub S N J 6 pf	1	108⅛	108⅛	108⅛	....
Pullman	17	27⅜	27⅛	27⅜	+ ⅛
Pure Oil	27	9⅜	9⅛	9⅜	+ ⅛
Pure Oil 6 pf....	2	99	99	99	+ ½
Pure Oil 5 pf....	3	89⅞	89⅞	89⅞	+ ¾
Purity Bak	1	10⅜	10⅜	10⅜	....
R					
Radio Cp Am	27	3⅝	3⅝	3⅝	....
Radio cv pf....	3	50½	50⅜	50⅜	— ⅛
Radio-Keith-Or	1	2⅛	2⅛	2⅛	— ⅛
RR Sec Ill C St†	.20	4	4	4	+ ⅛
Reading Co....	1	14½	14½	14½	+ ⅛
Reading 1 pf...	1	25⅜	25⅜	25⅜	....
Rens & Sarat†	.10	56	56	56	—3
Reo Motors ct	1	⅞	⅞	⅞	....
Repub Steel	27	18⅜	18	18	— ⅛
Rep Stl cv pf†	1.20	100⅛	100⅛	100⅛	— ⅛
Revere Cop&Br	1	8⅛	8	8⅛	— ⅛
Reynolds Metals	7	12⅝	12	12⅝	— ⅛
Reynolds M pf†	.10	86	86	86	— ⅛
Reynolds Tob B	12	28⅝	28⅛	28⅛	— ½
Richfield Oil....	5	8¼	8¼	8¼	....
Ritter Dental..	1	8	8	8	+ ⅝
Ruberoid	2	15⅝	15¾	15¾	....
Rustless I & S	1	10⅝	10⅝	10⅝	....
S					
Safeway Stores	3	38¼	37¾	38¼	+1
Safe St 5% pf†	.10	111⅛	111½	111½	— ½
St Joseph Lead	4	29½	29¼	29¼	— ½
Savage Arms..	34	50¾	48⅞	49¾	+1
Schenley Distill.	9	10⅝	10¼	10¼	+ ⅛
Scott Paper.....	1	34	34	34	+ ⅛
Scott Paper pf†	.40	112½	112	112	—1
Scott Pap$4pf†	.10	109	109	109	+ ½
Sears Roebuck.	14	69⅞	69	69	— ½
Servel Inc	7	9	8⅞	8⅞	— ⅛
Sharon Stl Cor	1	11	11	11	+ ¼
Shell Union Oil	8	14½	14⅛	14⅜	— ⅛
Simmons Co ...	1	17	17	17	....
Skelly Oil.....	6	28⅛	28	28⅛	+ ⅛
Smith A O....	42	16	16	16	....
Socony-Vacuu	.128	9½	9	9	— ½
Sou Am G & P	5	1⅞	1⅞	1⅞	+ ⅛
So P Rico Sug	6	15⅜	15¼	15¼	— ⅛
Soeast Greyh L	1	14⅜	14⅜	14⅜	— ⅛
Sou Cal Edison	4	23⅝	23	23	— ⅛
Southern Paci	24	11⅝	11⅛	11¼	+ ⅛
Southern Ry....	4	12⅝	12½	12⅝	....
Southern Ry pf	4	23⅝	23	23½	— ⅛
Sou Ry M&Oct	1	30	30	30	....
Sporks Withing	3	1⅛	1⅛	1⅛	....
Sperry Corp.....	11	34¼	33⅞	33⅞	....
Spiegel Inc.....	2	5⅛	5⅛	5⅛	....
Spiegel pf†	.30	45⅞	45¼	45¼	— ⅛
Square D Co ..	10	37⅞	36¼	37	+ ½
Square D Co pf†	.60	112⅛	111⅞	112⅛	....
Stand Brands..	6	5⅞	5½	5⅞	+ ⅛
Satnd Gas & El	10	½	½	½	....
St G&E $6 pr pf	1	15	15	15	—2
Satnd Oil Cal.	37	21¾	21¼	21¼	— ⅛
Stand Oil Ind..	39	28⅝	28⅛	28⅜	— ⅛
Stand Oil N J.	53	37⅜	37	37	— ¼
Stand Oil Ohio	1	39	39	39	+ ⅛
Sterling Prod..	3	55	53	53	—2
Stewart-Warn...	3	6⅜	6⅜	6⅜	+ ⅛
Stone & Webst	9	5⅞	5⅝	5⅞	+ ⅛
Studebaker Corp	3	4⅞	4⅝	4⅞	+ ⅛
Sun Oil.....	1	53½	53½	53½	....
Sun Oil pf A...	.30	118⅛	117¾	117¾	—1¾
Sunshine Mng...	1	8⅛	8⅛	8⅛	....
Superheater....	2	16	16	16	+ ¼
Superior Oil....	5	2	2	2	....
Superior Steel..	1	12⅛	12⅛	12⅛	+ ¼
Swift & Co ..	6	20⅞	20¾	20¾	+ ⅛
Swift Intl.	1	18⅛	18⅛	18½	+ ⅝
Sym'g-Gould xw	1	5⅛	5⅛	5⅛	+ ⅛
T					
Telautograph..	1	3⅛	3⅛	3⅛	....
Texas Corp....	11	39⅞	39¼	39¼	— ⅛
Tex Gulf Prod.	9	3⅝	3½	3½	— ⅛
Tex Gulf Sulph	11	34	33	33	—1
Tex Pac C&O..	1	6½	6½	6½	....
TexPac L Trust	12	5	4⅞	5	+ ⅛
The Fair.	1	2⅜	2⅜	2⅜	— ⅛
The Fair pf†	.40	38⅛	38⅛	38⅛	— ⅛
Thermoid Co....	1	4⅛	4⅛	4⅛	....
ThirdAvenue Ry	1	2½	2½	2½	....
Thompson Prod	1	27	27	27	+ ⅛
Thompson-Starr	2	⅜	⅜	⅜	....
Tide Wat A Oil	3	10⅛	9⅞	9⅞	....
Timken-Det Axl	7	31⅝	31	31	....
Timken Roll B.	1	42	42	42	....
Transamerica..	2	4⅛	4⅛	4⅛	+ ⅛
Tri-Cont Corp..	5	1⅛	1⅛	1⅛	....
Twent C-Fox F	3	5⅛	5⅛	5⅛	— ⅛
Twin Coahc...	1	6⅜	6⅜	6⅜	....
U					
Union Bag & P.	1	10⅛	10⅛	10⅛	+ ⅛
Union Carbide..	19	69	67⅝	69	+1⅛
Union Oil Cal...	4	14	13⅞	13⅞	— ⅛
Union Pacific..	2	78¼	78¼	78¼	—1
Union Pac pf.	2	82⅝	82⅝	82⅝	+ ⅛
Union Prem FS	1	11⅛	11⅛	11⅛	— ⅛
United Air Li..	6	9⅝	9⅜	9⅝	+ ⅛
United Aircraft	10	38⅝	38	38	— ⅛
United Biscuit.	3	11⅝	11½	11½	— ⅛
Un Bisc pf†	.50	111	111	111	....
United Carbon.	4	43	43	43	— ⅛
United Corp...	4	⅛	⅛	⅛	....
Un Corp pf...	6	22	21⅞	22	+ ¼
United Drug...	9	3	3	3	....
Unit Fruit	5	60⅛	60	60	— ⅛
United Gas Imp	7	6⅛	6⅛	6⅛	....
Un Gas Imp pf	1	107	107	107	....
Un Mer & Mfr	4	9	8⅞	8⅞	+ ⅛
United Paperbd.	1	2⅜	2⅜	2⅜	....
U S Gypsum..	1	57⅛	57⅛	57⅛	....
U S Gyp pf†	.10	175	175	175	+ ⅜
U S Hoffman M	1	6⅜	6⅜	6⅜	....
U S Real & Imp	3	1	1	1	....
U S Rubber...	33	21⅛	20⅝	21⅛	+ ⅛
U S Rub 1 pf	2	89⅞	89½	89½	— ½
US Smelt R&M	2	61⅛	61⅛	61⅛	+ ⅛
U S Steel	44	53⅜	52⅞	53⅜	+ ⅛
U S Steel pf..	5	117¼	117	117	— ⅜
U S Tobacco..	2	23⅝	23⅛	23⅛	+ ⅛
United Stockyds	1	1	1	1	....
Un Stores A..	1	⅝	⅝	⅝	— ⅛
Univ Pic 1 pf†	.10	150	150	150	....
V					
Vadsco Sales....	6	⅜	⅛	⅛	— ⅛
Vanadium Corp	2	24⅛	23⅝	23⅝	— ⅛
Va E & P $6pf†	.10	116	116	116	+1½
W					
Walk(H) G&W	2	26	26	26	....
Walworth Co..	12	4⅜	4⅛	4⅜	+ ⅛
Warner Bros P	10	3⅝	3⅜	3⅜	— ⅛
Warren Bros..	1	⅞	⅞	⅞	— ⅛
WestPenn ElA†	.10	97½	97½	97½	— ½
WestPE17% pf†	.30	102	101¼	101¼	—2¾
WPennEl6% pf†	.40	98	97½	98	+ ½
WestPenn Ppf†	.50	113	112½	112½	— ⅛
West Auto Sup	2	26⅜	26⅜	26⅜	+ ¼
West Union Tel	7	23⅝	22⅞	23⅛	+ ⅛
Westing AirBr	10	19⅛	18⅞	19⅛	+ ⅛
West El & Mfg	6	86⅝	86½	86⅝	+ ½
Westv Chl pf†	.10	108	108	108	—1
Wheeling Steel	1	22⅝	22⅝	22⅝	+ ⅛
White Motor..	6	13⅞	13½	13⅞	+ ⅛
Wilcox Oil&Gas	2	2	2	2	....
Willys-Overland	1	1⅝	1⅝	1⅝	....
Wilson & Co	1	4⅝	4⅝	4⅝	+ ⅛
Wilson&Co$5 pf	1	68	68	68	+ ⅛
Woolwor (FW)	16	26⅝	26½	26⅛	— ⅛
Worthing P&M	4	19⅝	19	19⅝	+ ½
Wright Aero†	.10	93	93	93	+4
Y					
Yel Tr & C....	8	13⅛	13⅛	13⅛	+ ⅛
Youngst Sh&T	2	33	32¾	33	+ ¼
Z					
Zenith Radio..	1	11⅝	11⅛	11⅛	+ ¼

†Unit of trading ten shares.

New York Curb Stocks

By the Associated Press

Total stock sales yesterday, 59,000 shares; year ago, closed.

Sales in hundreds.	Stock	High	Low	Close
	A			
3.50	Alum Co Am (1g)..	118½	116¼	118½
1	Alum Co Am pf (6)	112	112	112
7	Alum Goods (1e) ...	14	13¾	13¾
2.60	Am Book (½g) ...	24⅝	24½	24⅝
1	†Am C P&LA (3d)..	16¾	16½	16¾
5	Am Cyan B (.60)....	36¼	35⅝	35⅝
2	†Am Exp L (⅛g)XD	17	17	17
4	Am Gas&El (1.60a)	24½	24	24½
2.50	Am Gas&El pf (4¾)	107⅛	107	107
1	Am Light & T(1.20)	13⅛	13⅛	13⅛
1	†Am Maracaibo ...	⅛	⅛	⅛
3	†Am Republics (¼e)	7	6⅞	6⅞
1	†Am Seal-Kap (.24e)	⅛	⅛	⅛
5	Am Superpow	⅛	⅛	⅛
1	Am Thread pf (¼).	3	3	3
2.40	Appal El P pf (4½)	103⅝	103½	103½
2	Ark Nat Gas A ...	1¼	1¼	1¼
1	Ark N Gas pf (.90e)	6½	6½	6½
2	†Atlas Corp war ..	½	½	½
1	Atlas Ply (1½) ...	13⅞	13⅞	13⅞
1	†Automat Prod	2	2	2
3	†Auto V Mach	3⅛	3⅛	3⅛
1	†Avery & S war ..	⅛	⅛	⅛
	B			
2	Babcock&W (1.40e)	26¼	26	26
2	†Baldwin Loco war.	3⅝	3⅝	3⅝
2	†Bardst'n Dis ...	2⅝	2⅝	2⅝
1	Basic Refract (.40z)	7⅛	7⅛	7⅛
1	†Beaunit Mills (¼e)	4⅝	4⅝	4⅝
10	†Beech Airc	6⅛	6⅛	6⅛
1	†Bell Airc	18¼	18¼	18¼
3	Bliss (E W)	14⅞	14⅜	14⅜
1	†Blue Ridge	½	½	½
1	Braz Tr L&P	4⅜	4⅜	4⅜
1	†Breeze Corp (1e)..	8¼	8¼	8¼
8	†Brewst Aero (¼e)..	8½	8⅛	8⅜
1	†Brown F&WA(.65e)	7	7	7
1	†Brown Rubber ...	1⅛	1⅛	1⅛
1	Bruce (E L) (¼g)..	12	12	12
7	Buf N&EP pf (1.60)	17½	17¼	17⅜
2	Buf N&EP 5 pf (5)	94¼	93¾	93¾
11	Bunk Hill & S (1)..	9⅛	9⅛	9⅛
	C			
1	Can Marconi (h.04g)	½	½	½
4	Carib Syn	1½	1½	1½
2	Carrier Corp	7⅝	7⅝	7⅝
4	†Catalin Am(¼e)XD	3⅜	3⅜	3⅜
15	Cen St El.......	⅛	⅛	⅛
4	Cessna Airc	4⅛	4	4
1	Cit Svc pf.......	55⅜	55⅜	55⅜
2	†Cleve Tract	4⅛	4⅛	4⅛
7	†Colo Fuel & I war	2⅛	2	2⅛
16	Colum O & G.....	1⅛	1⅛	1⅛
1	†Conn Tel & El....	1	1	1
1	†Cons Gas Ut.....	1⅝	1⅝	1⅝
3.50	Copper Range(.30e)	5½	5½	5½
3	Creole Pet (½a)..	16¼	16	16¼
2	†Croft Brewing ...	⅛	⅛	⅛
	D			
7	†Decca Records(.60)	6⅛	6⅛	6⅛
1	†Det Mich St(.20g)	2⅛	2⅛	2⅛
1	†Det Stl Prod (¼g)	17⅛	17⅛	17⅛
1	†Dubilier Cond(.38e)	2½	2½	2½
1	†Dur-Test	⅛	⅛	⅛
	E			
1	East Gas & F.....	1⅝	1⅝	1⅝
1.50	East G&F 6 pf(¾k)	30¾	30	30
12	El Bond & Sh.....	2⅛	2	2
2	Ed B & Sh pf(6)...	59	58½	59
2	El B & Sh $5 pf(5)	55¼	54¼	55¼
2	El P & L war.....	⅛	⅛	⅛
1	†Esquire Inc (.40e)	2⅜	2⅜	2⅜
	F			
6	†Fairchild En & Air	3	2⅞	3
1	†Falstaff Brew (.60)	5⅝	5⅝	5⅝
3	†Fansteel Met....	7	7	7
1	†Ford Mot Ltd(.14e)	1⅛	1⅛	1⅛
1	†Frank Cou Dis....	⅛	⅛	⅛
	G			
1	Gen Invest	⅛	⅛	⅛
14	Glen Ald Coal(¼g)	9⅝	9⅛	9⅜
1	Godchaux Sug B...	4⅝	4⅝	4⅝
1	Gray Mfg.......	3⅝	3⅝	3⅝
5	Gulf Oil (1).....	34	33½	34
1	Gulf St U 5½pf(5½)	110	109	109
	H			
4	Hall Lamp (.20g)..	5	4⅞	5
1	†Hartford Ray vtc..	½	½	½
1	†Hazeltine (3) XD.	18	18	18
1	Holling Gold(h.65a)	8	8	8
2	†Humble Oil (⅜g)..	59¼	59⅛	59⅛
1	†Hygrade Fd	1⅝	1⅝	1⅝
	I			
2	†Ill Iowa Pow div ct	3⅜	3⅜	3⅜
7	Imp O Ltd(h½a)XD	6⅝	6⅝	6⅝
1	ImpOL reg(h½a)XD	6¼	6¼	6¼
1	Ind Pipe L (.30e)..	⅛	⅛	⅛
3.50	Ins Co N Am (2½a)	71	70¾	71
8	†Int Pap & Pow war	1⅝	1½	1½
1	†Int Petrol (h1) XD	9½	9½	9½
	J			
1	†Jacobs (F L) ...	1⅛	1⅛	1⅛
2	Jones & Lau Stl...	26¾	26⅝	26⅝
	K			
2	†Kingston Prod ...	1⅝	1⅝	1⅝
	L			
1	†Le Tourneau (1)...	28½	28½	28½
1	Lehigh C & N (.30e)	2⅞	2⅞	2⅞
2	Lone Star Gas(.20g)	8⅝	8⅝	8⅝
2	Long Is Ltg......	⅛	⅛	⅛
4	†Louis L&E(.10g)XD	5¼	5¼	5¼
1	†Lynch Corp (2) ...	18⅝	18⅝	18⅝
1.50	†Mer-C&SpfA(6½e)	90⅝	90½	90½
1	†Midwest Oil (.90)	7¼	7¼	7¼
2.25	Minn Min&M (.60g)	47	46⅞	47
3	†Molybdenum (⅛g)	6⅛	5⅝	5⅝
1	†Monogram Pict ..	1⅛	1⅛	1⅛
2	Mount Prod (.60).	5½	5¼	5¼
1	†Mount St Pow (1½)	12½	12½	12½
	N			
1	†Nat Bellas Hess ..	⅜	⅜	⅜
10	Nat Fuel G (1) ...	10¼	10¼	10¼
1	†Nat Rub Mch	7⅜	7⅜	7⅜
1	†Neptune Met A(1e)	8	8	8
1	N J Zinc (½g)....	62½	62½	62½
1	†NY Merchd (.60a)	7¼	7¼	7¼
4	†NY Shipb fd sh(1e)	26⅛	25⅞	26
1	†Niag Hud P (.15e)	2⅛	2⅛	2⅛
10	Nor Am Lt & Pow	3-64	3-64	3-64
1	Nor Pipe L (.80e)	9¼	9¼	9¼
1	†Nowest Eng (¼g).	19½	19½	19½
	P			
3	Pac G&E 6 pf (1½)	31	30⅞	31
7	†Pantepec Oil Ven...	3⅜	3⅜	3⅜
7	Pennroad (.20e) ..	2⅛	2⅛	2⅛
1	†Pharis T&R (.45e)	2⅝	2⅝	2⅝
11	†Phoenix Sec	5⅛	5	5
2	†Phoen Sec pf.....	34⅞	34¼	34¼
2	†Pioneer Gold(h.40)	1½	1½	1½
1	Pitney-Bowes (.40)	5⅝	5⅝	5⅝
3	†Pitts Metallu (⅛g)	15	15	15
4	Pitts Pl Gl (1g)...	74¾	73¾	73¾
1	†Pleas V Wine(.20e)	3⅜	3⅜	3⅜
1	†Premier Gld (h.12)	⅛	⅛	⅛
2	Prod Corp	⅛	⅛	⅛
2	Prosperity Co B...	4⅜	4⅜	4⅜
52	†Prud Inves	⅜	⅜	⅜
3	Pg S P&L$5pf(2½k)	98	95¾	98
9.25	Pug Sd P&L $6 pf..	47⅝	42½	46
	Q			
1	Quaker Oats (4)..	77	77	77
1.10	Quaker Oats pf (6)	149½	149	149
	R			
4	Raytheon Mfg	1½	1½	1½
8	†Republic Avia	3⅜	3⅜	3⅜
1	†Rheem Mfg (1)....	12	12	12
3	Richmond Rad	1⅝	1⅝	1⅝
2	†Roosevelt Fd(.20e)	2⅛	2⅛	2⅛
1	†Root Pet pf.....	8⅛	8⅛	8⅛
	S			
6	St Regis Pap......	1⅝	1⅝	1⅝
1	†Salt Dome Oil....	2⅝	2⅝	2⅝
1	†Savoy Oil	⅜	⅜	⅜
1	†Scullin Stl (⅛g)..	9	9	9
4	†Scullin Stl war...	⅛	⅛	⅛
4	Segal Lock & H...	⅛	⅛	⅛
3	Sherwin-Wms (¾g)	68¾	68½	68½
1	S W PennP L(½g)	26	25⅞	26
1	†Spencer Shoe	2	2	2
1	†St Oil Ky (1)	19	19	19
3	†Stand Prod (¼g)..	8⅛	8⅛	8⅛
1	†Sterl Al Pro(1.20e)	5⅝	5⅝	5⅝
2	†Sterling Inc	1¼	1¼	1¼
1	†Sunray Oil (.10e)	1⅝	1⅝	1⅝
	T			
2	Tampa El (.45g)..	20¼	20¼	20¼
2	Technicolor (⅛g)..	8⅛	8⅛	8⅛
1.30	Todd Sh (1½g)XD	91	90	91
2	†Trans-Lux (.10e)..	⅛	⅛	⅛
5	†Transwest Oil	3¼	3⅛	3¼
2	†Tri-Cont war	⅛	⅛	⅛
1.30	Tubize Chat A(1g).	35	35	35
2	†Tung Sol L pf(.80)	6⅞	6¾	6¾
	U			
3	†Udylite Corp (.10g)	3⅛	3	3
1	†Unit Chem	9	9	9
2	Unit Gas pf(2¼k)	114⅝	114½	114½
2	Unit Lt & Pow A..	⅛	⅛	⅛
2	Unit Shoe M (2½a)	52½	51½	52½
1	†U S & Int Sec....	⅛	⅛	⅛
2	†U S Foil B	4⅞	4⅞	4⅞
3	†U S Lines pf	4⅛	4⅛	4⅛
1	†Unit Wall Pap...	1⅛	1⅛	1⅛
1	†Univ Corp vtc...	5⅝	5⅝	5⅝
1	Univ Prod (.40g)..	14¼	14¼	14¼
	V			
7	†Vultee Airc	6⅛	5⅞	6⅛
	W			
1	†Way Knit M(1¼e)	14	14	14
1	†Wms Oil-O-Mat ...	2	2	2
4	†Wolverine T (.10g)	5½	5¼	5½
2	Wright Harg h.40a)	3⅝	3⅜	3⅝

†Stock so marked are fully listed on the curb exchange. All others are dealt on an unlisted trading basis.

Rates of dividends in the foregoing table are annual disbursements based on the last quarterly or semiannual declaration. Unless otherwise noted, special or extra dividends are not included.

XD—Ex dividend. XR—Ex rights. (a) Also extra or extras. (d) Cash or stock. (e) Paid last year. (f) Payable in stock. (g) Declared or pair so far this year. (h) Payable in Canadian funds. (k) Accumulated dividend paid or declared this year. (ur) Under rule. (ww) With warrants. (xw) Without warrants. (war) Warrants.

Curb Bonds

Total bond sales yesterday, $900,000; year ago, closed.

Sales in thousands.	Bond	High	Low	Close
	DOMESTIC BONDS			
	A			
14	Ala Pow 4½ '67 ...	101⅝	101⅝	101⅝
56	Am P&L 6 2016	106⅛	105½	106⅛
1	Ark P&L 5 '56	106⅜	106⅜	106⅜
1	As G&E 5 '50	13⅜	13⅜	13⅜
1	As G&E 5 '68	13¼	13¼	13¼
1	As T&T 5½ '55 A..	63¼	63¼	63¼
	B			
1	Bell T Can 5 '57 B.	107¾	107¾	107¾
4	Birm El 4½ '68	102½	102¼	102½
	C			
10	Cen St El 5½ '54..	14⅛	13⅞	14⅛
44	Cen St P&L 5½ '53	99⅞	99⅜	99⅜
5	Cities Ser 5 '58 ...	88⅛	88⅛	88⅛
39	Cities Ser 5 '50 ...	88⅞	88⅝	88⅞
5	Cit S P&L 5½ '49..	97⅝	97¼	97¼
18	Cit S Pow 5½ '52..	97⅝	97⅛	97⅜
25	Cont G&E 5 '58 A..	98⅛	97⅞	97⅞
3	Cudahy Pack 3¾ '55	101¼	101⅛	101⅛
	E			
22	†East G&F 4 '56 A.	89	88½	89
4	Elec P&L 5 2030 ..	90	90	90
	F			
19	Fla P&L 5 '54	104⅜	104⅛	104⅛
	G			
28	Glen Ald Coal 4 '65.	85¼	85	85
	I			
17	Ill P & L 5 '56 C....	106⅞	106⅛	106⅛
1	Ill P & L 6 '53	107⅞	107⅞	107⅞
1	Ind Svc 5 '50......	78	77½	78
11	Inters Pow 6 '52..	28	27⅞	28
47	Inters Pow 5 '57....	72⅝	71½	72⅝
	J			
2	†JerCen P&L 3½ '65	107¾	107¾	107¾
	L			
4	Lou P & L 5 '57...	108	108	108
	M			
3	Milw G Lt 4½ '67..	105⅛	105⅛	105⅛
3	Minn P & L 4½ '78.	103⅛	103⅛	103⅛
	N			
24	Nevada Cal E 5 '56.	97	96¾	97
6	N Eng G&E 5 '50..	61¾	61⅝	61⅝
5	N Eng G&E 5 '47..	62	61½	62
43	N Eng Pw 5½ '54	92	91½	92
8	N Eng Pow 5 '48...	89⅞	88	88
13	N Orl P S 6 '49 A	104½	104⅜	104½
4	NY St E&G 4½ '80	102⅝	102⅝	102⅝
	O			
11	Ohio Pow 3¼ '68..	107⅜	107½	107½
	P			
1	Pac P & L 5 '55....	99¼	99¼	99¼
2	PenCenP&L 5½ '77	105⅝	105⅝	105⅝
7	Pen El 4 '71 F.....	105⅛	105⅛	105⅛
3	Peo G L & C 4 '81 B	104	103⅝	104
4	PeoG L & C 4 '61 D	104⅛	104⅛	104⅛
6	PugSd P&L 5½ '49.	102⅝	102½	102½
3	PugSd P&L 5 '50C.	101⅝	101⅝	101⅝
5	PugSd P&L 4½ '50D	101	101	101
	S			
5	Stand G & E 6 '48st	86½	86½	86½
19	Stand G&E 6 '51..	86⅝	86⅜	86⅜
3	Stand G & E 6 '66.	86½	86⅜	86⅜
3	Stand P&L 6 '57..	86½	86⅛	86½
	T			
12	Tex El S 5 '60 ...	107¼	107	107¼
2	Tex P&L 5 '56	107½	107¼	107¼
8	Tide Wat P 5 '79 A.	99½	99½	99½
	U			
2	Unit L&P 6 '75	98	97½	98
7	Unit L&Ry 5½ '52.	101	100⅞	100⅞
	W			
2	†Wise P&L 4 '66A.	106	105¾	105¾
	FOREIGN BONDS			
	Terni Elec 6½ '53	22	22	22

†Bonds so marked are fully listed on the Curb Exchange. All others are dealt on an unlisted trading basis.

§Matured bonds. Negotiability impaired pending investigation.

ur—Under rule. ww—With warrants. xw—Without warrants. War—Warrants.

Security Averages

Stocks	50 Inds.	20 RR's	20 Util.	90 Stks.
Yesterday	92.1	28.5	43.8	74.5
Previous day..	92.0	28.3	43.8	74.6
Week ago	92.8	28.0	44.0	75.0
Month ago ...	92.0	29.2	46.1	75.0
Year ago	89.0	23.4	54.4	73.4
Two years ago	112.7	28.3	67.8	92.5
High, 1940	124.3	33.3	72.2	101.9
Low, 1940	84.5	21.5	51.9	69.7
High, 1939	131.7	37.7	74.5	106.4
Low, 1939	96.0	23.4	58.2	79.4
Bonds	**20 Inds.**	**20 RR's**	**20 Util.**	**60 Bds.**
Yesterday	90.0	65.9	101.0	85.6
Previous day..	89.9	65.8	101.1	85.6
Week ago	90.0	66.2	101.2	85.8
Month ago ...	90.2	67.1	101.2	85.2
Year ago	83.7	49.5	97.2	76.8
Two years ago	85.4	56.0	101.6	81.0
High, 1940	90.5	62.2	102.3	84.4
Low, 1940	83.2	48.8	97.1	76.5
High, 1939	88.0	64.0	102.8	84.6
Low, 1939	83.2	51.9	97.0	78.0

(1926 average equals 100.)

Foreign Exchange

New York, May 29 (AP).—The Canadian dollar gained ⅛ of a cent in terms of the United States dollar in free foreign exchange trading today, advancing to 87⅝ United States cents.

The Hongkong and Shanghai dollars declined a shade, and other major currencies were unchanged.

Closing rates follow (Great Britain in dollars, others in cents).

Official Canadian control board rates for United States dollars: buying 10 per cent premium, selling 11 per cent premium, equivalent to discounts on Canadian dollars in New York of buying 9.91 per cent, selling 9.09 per cent.

Canadian dollar in New York open market 12¼ per cent discount or 87.75 U. S. cents.

Great Britain, official (bankers foreign exchange committee rates), buying $4.02, selling $4.04; open market, cables $4.04.

*Germany..	40.05	Argentine:	
Benevolent	21.00	Official....	29.77
*Finland....	2.05	Free	23.80
Hungary....	19.77	Brazil:	
Italy	5.06	*Official...	6.05
Portugal....	4.01	*Free	5.00
Sweden.....	23.86	*Mexico......	20.70
†Switzerland	23.21½	Japan	23.48
*Yugoslavia	2.35	Hongkong....	24.49
		Shanghai....	5.52

(Rates in spot cables unless otherwise indicated.)

*Nominal. †Commercial transactions.

N. Y. Bank Stocks

New York, May 29 (AP).—(Natl. Assn. Securities Dealers, Inc.).

	Bid.	Asked.
Bk of Am NTS (SF) (2.40).	35½	37½
Bank of Man (.80a)	14⅛	15⅝
Bank of N Y (14)	331	339
Bankers Tr (2)	49⅜	51¾
Bklyn Tr (4)	67½	72½
Cen Han Bk&Tr (4)	91	94
Chase Nat (1.40)	28⅜	30¼
Chem Bk & Tr (1.80)	41¼	43¼
Commercial (8)	170	176
Cont Bk & Tr (.80)	12½	14
Corn Ex Bk & T (3)	42	43
Empire Tr (3)	43⅜	46⅜
First Nat (Bos) (2)	40⅜	42⅜
First Natl (100)	1430	1470
Guaranty Tr (12)	264	269
Irving Tr (.60)	10¼	11¼
Manufac Tr (2)	34⅜	36⅜
Manufac Tr pf (2)	51	53
Natl City (1)	24½	26
N Y Trust (5)	91	94
Public (1½)	28	29½
Title G & T	1⅝	2⅜

United States Treasury Position

By the Associated Press

The position of the Treasury May 27, compared with comparable date a year ago.

	May 27, 1940	May 27, 1941
Receipts	$15,871,191.29	$12,060,785.59
Expenditures	35,914,858.69	39,048,699.01
Net balance	1,930,359,490.18	2,027,225,433.76
Working balance included	1,183,845,346.05	1,300,983,517.29
Customs receipts for month	36,754,115.07	23,339,706.01
Receipts for fiscal year (July 1)	6,285,883,978.82	5,111,471,184.76
Expenditures	11,109,292,454.95	8,538,813,269.03
Excess of expenditures	4,823,408,476.13	3,427,342,084.27
Gross debt	47,661,063,875.26	42,786,746,858.31
Increase over previous day	15,896,565.55	
Gold assets	22,971,307,993.00	19,123,026,076.90

Transactions on N. Y. Bond Market

By the Associated Press

Total bond sales yesterday $4,915,900, previous day $5,775,600, week ago $6,590,500, year ago, closed; two years ago $5,638,000, January 1 to date $946,658,875, year ago $738,755,675, two years ago $716,316,150.

Range of United States Government Issues

1941 High	1941 Low	May 29 Sales	Issue	High.	Low.	Last.	Change.	Bid.	Asked.	Yield.
113.7	113.3	2	Treasury 3¾s, 1956-46	113.3	113.3	113.3	— .1	113.3	113.5	.93
102.14	100.24	3	Treasury 2s, 1950-48 March	102.15	102.15	102.15	.....	102.16	102.18	1.60
110.9	107.27	1	Treasury 2¾s, 1951-48	109.15	109.15	109.15	.....	109.16	109.8	1.28
106.7	103.5	5	Treasury 2¼s, 1956-54	106.7	106.7	106.7	+ .16	106	106.2	1.72
111.13	107.14	10	Treasury 2⅞s, 1960-55	111.2	111.2	111.2	+ .21	111	111.3	1.95
111.9	107.8	5	Treasury 2¾s, 1965-60	111.4	111.4	111.4	+ .22	110.31	111.1	2.06
107.26	106.17	1	Home Owners Loan 3s, 1952-44	106.27	106.27	106.27	+ .3	106.28	106.30	.60

Sales in thousands.	Bond	High	Low	Close
	CORPORATION BONDS			
	A			
8	†‡Abitibi P&P 5 '53	52	50½	50½
5	Alleghany cv 5 '44..	86½	86½	86½
6	‡Alleghany 5 '50 st	48	47	47
1	Allis Chalm cv 4 '52	107½	107½	107½
7	Am & Fr P 5 2030..	54⅝	54⅜	54⅝
7	AmIGChem 5½ '49..	103¼	103⅛	103¼
2	Am T&T 3¼ '66....	108	108	108
10	Am T&T 3¼ '61....	108⅛	108	108⅛
4	AnacondaCp 4½ '50	105	105	105
7	Arm Del 4 '55	105½	105½	105½
28	A T & S F 4 '95....	109	108⅞	109
4	A T & S F 4½ '48..	103⅜	103⅜	103⅜
15	A C Line 1st 4 '52..	78	77½	77½
	B			
2	B & O '95 st A	34¼	34¼	34¼
12	B & O '95 st C......	40¼	40	40
42	†B & O cv '60 st....	27⅝	27⅛	27⅛
21	B & O 4 '48........	65	64⅝	65
5	B & O SW '50 st...	46	45¾	46
12	Bell T Pa 5 '48 B..	110⅛	110⅛	110⅛
8	Beth Stl 3½ '52.....	106⅛	106	106
47	‡Bost & Me 4½ '70	27½	27⅛	27½
11	Boston & Me 4 '60	69½	69	69
14	Buf R & P '57 st....	42	41½	41⅝
	C			
3	Can Nat 5 '69 Jly..	100¼	100	100¼
36	Can Pac 4 perp....	56½	56¼	56½
5	Celanese 5 '35......	98⅞	98⅞	98⅞
2	Cen NY Pw 3¾ '62	107⅜	107⅜	107⅜
21	Cen Pac 5 '60.....	55¼	54¾	55¼
11	Cen Pac 1st 4 '49...	74½	74⅜	74⅜
11	Certain-td 5½ '48..	85	84⅞	85
2	C & O 3½ '96D.....	103⅛	103⅛	103⅛
14	C&O rfg 3½ '96E..	104⅜	104⅜	104⅜
1	Chi Gt W I 4½ 2038	32¼	32¼	32¼
2	Chi Gt W 4 '88....	66⅞	66⅝	66⅞
32	†C M S P&P 5 '75..	9	8⅜	9
39	†CMSP&P aj 5 2000	2⅜	2⅜	2⅜
4	†Chi&NW rfg 5 2037	16⅛	16	16⅛
10	†Chi&NW cv 4¾ '49	2	2	2
31	†‡CRI&P 4½ '52 A..	12⅛	11⅞	12
45	†‡CRI&P rfg 4 '34..	11½	11¼	11½
1	Ch & W Ind 4 '52..	92⅛	92⅛	92⅛
10	CCC & StL 4½ '77.	57⅝	57¼	57¼
4	Clev Elec Ill 3 '70.	107⅛	107⅛	107⅛
6	Clev Un T 4½ '77C	68⅛	68⅛	68⅛
39	Col & So 4½ '80...	22⅜	22⅛	22⅛
14	Colum G 5 '52 May	103⅝	103⅜	103⅜
10	Columbia G 5 '61..	103½	103⅜	103½
14	Comwl Ed cv 3¼ '58	111	111	111
3	Con Edis 3½ '48...	105⅞	105⅞	105⅞
17	Con Oil cv 3½ '51..	105⅛	105	105
5	Consum Pow 3¼ '66	107⅛	107	107⅛
9	Continent O 2¾ '48	105⅛	105⅛	105⅛
3	†Cuba No Ry 5½ '42	18⅞	18⅞	18⅞
	D			
6	Dayton P & L 3 '70	106	106	106
35	Del & Hud rfg 4 '43	54⅝	54¼	54½
9	†‡D & R G 4 '36....	13½	13¼	13½
11	Duquesne Lt 3½ '65	107⅛	107⅜	107⅜
	E			
107	†‡Erie rfg 5 '67.....	24¼	24¼	24¼
73	†‡Erie rfg 5 '75.....	24¼	24¼	24¾
42	†Erie gen lien 4 '96	54⅛	53⅝	54
	F			
1	†Fla E Cst 5 '74 ..	9⅞	9⅞	9⅞
	G			
9	Gen Stl Cast 5½ '49	87½	87¼	87½
11	Gt Nor 4½ '77 E..	91	91	91
11	Gt Nor 4 '46 G....	101⅛	100¾	101
19	Gt Nor 4 '46 H....	98	97¾	97¾
4	‡Gulf M&O inc 2015	47	47	47
	H			
66	Hudson Coal 5 '62A	36⅛	35½	36⅛
6	Hud&Man rfg 5 '57	44½	44½	44½
7	‡Hud&Man inc5 '57	9⅜	9⅜	9⅜
	I			
8	Ill Bell Tel 2¾ '81..	101⅞	101⅞	101⅞
25	Ill Cen rfg 4 '55...	45¼	45	45¼
23	Ill Cen 4¾ '66	46½	46⅛	46½
11	IC&CSL&NO 5 '63A	50	49¾	50
3	Interlake Ir cv4 '47	99¾	99	99¾
5	†Int GtNor1st6 '52	13	12⅝	13
5	Int HydroEl cv6 '44	40	39½	39⅝
1	Int Paper 5 '47	104¼	104¼	104¼
53	Int T&T 4½ '52..	44½	43¾	44¼
97	Int T&T 5 '55	46¾	46	46½
	K			
4	K CTerm 4 '60 ...	108	107¾	108
3	KresgeFound 3 '50 .	104	104	104
	L			
4	Lac Gas 5½ '53 ..	63¼	62⅝	62⅝
2	‡Lautaro N inc '75.	27¼	27¼	27¼
3	Leh ValHTerm 5 '54	48	47¾	48
13	Leh Val 4½ 2003st	29¾	29⅜	29¾
22	Leh Val 4 2003 st...	27⅛	27	27
1	Louisia& Ark 5 '69 .	86½	86½	86½
	M			
67	†McKess&Rob5½ '50	113½	113⅛	113¼
2	Mich Con Gas 4 '63	106½	106½	106½
10	†‡MSP&SSM cn4 '38	10⅞	10⅝	10⅝
25	M-K-Tex 5 '62 A...	30¾	30⅜	30⅝
7	M-K-Tex 1st 4 '90..	38	37½	37¾
4	†Mo Pac cv 5½ '49	1¼	1¼	1¼
82	†Mo Pac 5 '77 F....	22	21½	22
7	†Mo Pac 5 '81 I.....	21⅞	21⅞	21⅞
5	†Mo Pac gen 4 '75..	2	2	2
15	Mont Pow 3¾ '66..	106⅝	106⅝	106⅝
21	Mor & Essex 4½ '55	38¾	38	38¼
16	Mor & Ess 3½ 2000	40	39¾	40
	N			
8	Nat Dairy 3¾ '60..	104¼	104¼	104¼
5	Nat Distill 3½ '49..	103⅛	103⅛	103⅛
5	Natl Steel 3 '65.....	103⅛	103⅛	103⅛
4	New Eng T&T 5 '52	122⅝	122½	122⅝
1	N O Pub Sv 5 '55 B	106	106	106
21	N Y C rfg 5 2013..	64¼	63⅝	64¼
50	N Y C 4½ 2013 A..	58⅛	58⅛	58¼
1	N Y C cn 4 '98.....	62⅜	62⅜	62⅜
10	N Y C cv 3¼ '52...	61¼	61	61¼
37	N Y Chi&StL 4½ '78	63	62¼	62⅝
35	†NYNH&H cv 6 '48	25⅞	25⅛	25⅞
59	†NYNH&H 4½ '67..	24⅛	24¼	24¼
4	N Y Steam 3½ '63..	106⅜	106⅜	106⅜
15	Niagara Scv 5½ '50	103⅞	103⅞	103⅞
40	Nor Pac 6 2047 ...	67	66⅝	67
13	Nor Pac 4 '97	76½	76¼	76½
3	Nor Pac 3 2047	44½	43⅞	44½
	O			
1	Ohio Ed 4 '65	107¾	107¾	107¾
13	Or-W RR&N 4 '61..	106⅛	105⅞	106⅛
	P			
10	Pac Gas&El 3½ '66	109¼	108¾	109
1	Pac T&T 3¼ '66B..	107¾	107¾	107¾
7	Pen P&Lt 3½ '69 ..	109⅛	109	109
4	Pen RR gen 4½ '65.	106½	106¼	106¼
8	Pen RR 4½ deb '70.	94	93½	93⅝
6	Pen RR 3¾ '70	96⅛	96⅛	96⅛
16	Pen RR 3½ '52	91	90¾	90¾
1	Peo GL&C C 5 '47..	115⅛	115⅛	115⅛
3	Pere Marq 4½ '80..	67¼	67	67¼
11	Phelps Dodge 3½ '52	107¼	107	107¼
4	Phila Co 5 '67	105⅝	105⅝	105⅝
3	Phil Elec 3½ '67 ...	110¼	110	110¼
7	†Ph R C&I cv 6 '49	5⅝	5⅝	5⅝
14	†Ph Rd C&I 5 '73..	21½	21	21½
3	†‡Philippine R 4 '37	4⅜	4⅜	4⅜
15	Phillips Pet 1¾ '51..	103⅛	103	103
8	Portl Gen E 4½ '60	81⅛	81	81⅛
5	Pub S E&G 3½ '68..	110⅛	110⅛	110⅛
	R			
7	Readg 4½ '97 A	82	81⅝	82
3	Rem Ran 4¼ '56ww	104⅜	104¼	104¼
1	Republic Stl 4½ '61	103¾	103¾	103¾
	S			
8	†‡SLIM&S4R&G '33	70½	70⅛	70½
43	†St L S F 4½ '78..	13⅛	13⅛	13⅛
30	†St L S F 4 '50 A...	12½	12¼	12½
35	†Seab A L cn 6 '45..	6½	6⅛	6½
1	†Sea-All F 6 '35A ct	3⅝	3⅝	3⅝
15	Shell Un 2½ '54....	97⅝	97⅛	97⅝
5	Socony-Vac 3 '64..	105⅛	105	105
2	So Bell T&T 3¼ '62	108⅛	108⅛	108⅛
44	Sou Pac 4½ '81.....	52⅝	52⅛	52⅜
30	So Pac 4½ '69.....	52⅝	52⅛	52⅜
29	So Pac rfg 4 '55...	67½	67	67½
9	So Pac 3¾ '46.....	66⅝	66⅛	66⅝
27	So Pac 4½ Ore '77	55⅛	54⅝	55⅛
14	South Ry 6½ '56..	85⅛	85⅛	85⅛
6	South Ry cn 5 '94..	92¼	92	92¼
41	South Ry gen 4 '56	62	61⅜	62
2	Stand Oil N J 3 '61	104¼	104¼	104¼
3	Studebaker cv 6 '45	104½	104½	104½
	T			
11	Tex Corp 3 '65.....	105	104⅞	105
1	Tex & Pac 5 '79 C..	72	72	72
6	†Third Ave aj 5 '60	15¾	15¾	15¾
	U			
12	Un Pac 1st 4 '47..	111⅝	111½	111⅝
5	Unit Drug 5 '53....	85½	85¼	85½
12	Utah P & L 5 '44..	103⅝	103⅛	103⅛
	V			
7	Virginian Ry 3¾ '66	108½	108¼	108½
	W			
5	†‡Wabash 1st 5 '39	55½	55½	55½
11	Walwrth 4 '55 ...	80	79½	79¾
8	†Warren Bros 6 '41.	57	56⅝	57
14	Westn Md 4 '52	92	91¾	92
8	Western Un 5 '51...	79⅛	78⅞	79
29	Western Un 4½ '50	75⅜	74½	74½
4	†Wis Cen 4 '49	36½	36	36½
	Y			
5	Young S & T 3¼ '60	100½	100	100½
	FOREIGN BONDS			
8	Argentine 4 '72 Feb	59½	59½	59½
6	Argentine 4½ '71 ..	66	66	66
10	Australia 5 '57	60	60	60
2	†Austria 7 '57	7¼	7¼	7¼
5	†Brazil 8 '41	21	21	21
11	†Brazil 6½ '26-57..	17	17	17
1	†Brazil 6½ '27-57 ..	17	17	17
25	Buen A 4¾ '77.....	45⅛	45⅛	45⅛
7	Canada 4 '60......	97⅝	97½	97⅝
2	Canada 3¼ '61.....	89	89	89
1	†Cuba 5½ '45.....	87½	87½	87½
125	Cuba 4½ '77......	62⅝	62½	62½
24	Denmark 6 '42....	53	51¼	51¼
4	Denmark 4½ '62..	44⅜	44⅜	44⅜
2	French 7 '49.....	93	93	93
16	†Ger Gov 5½ '65..	10½	10	10½
19	†Ger Gov 7 '49....	10	9¾	9⅞
5	†Italy 7 '51......	27⅛	27	27⅛
18	Japan 6½ '54.....	63	62½	63
2	†Milan City 6½ '52.	19½	19½	19½
2	Orient Dev 5½ '58..	38	37½	37½
2	Rme 6½ '52.....	21⅝	21½	21½
43	†‡Sao Paulo St 7 '40	52	50⅝	51⅝
4	Sydney 5½ '55.....	67½	67½	67½
2	Tkyo City 5½ '61..	42⅝	42⅝	42⅝
7	Tokyo El Lt 6 '53...	43	42⅜	43
8	Urug ad3¾ 4 4⅛ '79	41½	41¼	41¼

wd—With declaration.
XIN—Ex interest
CT—Certificates.
†Selling flat on account of default of principal or interest or both.
‡Selling flat for reasons other than default.
§Matured bonds. Negotiability impaired pending investigation.

Dow-Jones Bonds

By the United Press

New York, May 29.

40 bonds	91.12	+0.08
10 first rails	94.54	+0.15
10 second rails	54.03	+0.03
10 utilities	109.03	+0.13
10 industrials	106.89	+0.01

United States Treasury Notes

(Reported by Robert C. Jones & Co.)

(Exempt from all income taxes, both normal and surtax.)

Outstanding (Millions.)	Issue.	Coupon.	Maturity.	Bid.	Asked	Approx. Yield.
$204	Notes	1¼	12-15-41	101.30	102	....
426	Notes	1¾	3-15-42	102.13	102.15	....
342	Notes	2	9-15-42	103.15	103.17	....
232	Notes	1¾	12-15-42	103.10	103.12	....
65	Notes	¾	3-15-43	100.28	100.31	.30
629	Notes	1⅛	6-15-43	102.4	102.6	.05
276	Notes	1	9-15-43	101.31	102.1	.11
421	Notes	1⅛	12-15-43	102.11	102.13	.17
515	Notes	1	3-15-44	101.31	102.1	.27
416	Notes	¾	6-15-44	101.4	101.6	.36
283	Notes	1	9-15-44	101.28	101.31	.40
635	Notes	¾	9-15-44	100.7	100.9	.66
718	Notes	¾	3-15-45	101.3	101.5	.44
531	Notes	¾	12-15-45	100.1	100.3	.73

(Figures after decimals are 32ds of a point.)

Federal Land Bank Bonds

Outstanding (Millions.)	Rate.	Maturity.	Bid	Asked
$238	3	7-55-45	108⅝	108⅞
203	3	1-56-46	109½	109¾
213	3	5-56-46	110	110¼
162	3¼	5-55-45	109¼	109½
116	4	7-46-44	110¼	110¾

United States Treasury Bills

(Exempt from all income taxes, both normal and surtax.)

Outstanding (Millions.)		Maturities		*Bid.	Asked
$700	June	4, 11, 18, 25,	1941	.08	....
500	July	2, 9, 16, 23, 30,	1941	.10	....
400	August	6, 13, 20, 27,	1941	.10	....

(*Quotations are discount from par.)

Short Treasury Guaranteed Issues

Outstanding (Millions.)	Issue.	Rate.	Maturity.	Bid.	Asked.	Approx. Yield.
$203	CCC	⅝	8-1-41	100.10	100.12	....
204	CCC	1	11-15-41	100.17	100.19	....
289	CCC	¾	5-1-43	100.22	100.24	.36
211	RFC	⅞	7-20-41	100.13	100.15	....
297	RFC	⅞	11-1-41	100.16	100.18	....
310	RFC	⅞	1-15-42	100.18	100.20	....
276	RFC	1	7-1-42	101	101.2	.02
320	RFC	⅞	10-15-42	100.21	100.23	.35
324	RFC	1⅛	7-15-43	101	101.2	.62
100	USHA	¾	11-1-41	100.1	100.4	....
114	USHA	1⅜	2-1-44	102.9	102.13	.47

(Figures after decimals are 32ds of a point.)

F.H.L.B. Debentures and F.N.M.A. Notes

Outstanding (Millions.)	Issue.	Rate.	Maturity.	Bid.	Asked.	Approx. Yield.
$52	FHLB	¾	4-15-42	100.7	100.10	.39
23½	FHLB	2	4-1-43	102.22	102.26	.46
29	FNMA	2	5-16-43	101.12	101.16	....
35	FNMA	1⅝	1944-40	101.20	101.24	....

Mrs. Roosevelt Urges Housing Plan for D. C.

Mrs. Franklin D. Roosevelt, who often observes and criticizes conditions in the Nation's Capital, yesterday suggested low-cost, quickly-built houses, of the type being constructed by Farm Security Administration for migratory workers, as a solution to the District's housing shortage.

She made the suggestion at her press conference.

She said that earlier in the day she had visited nurses at Catholic University and had been told that their housing problem was acute, particularly with the demand for nurses increasing here.

Housing units provided by the Government has been requested for the nurses, the First Lady was told, and she approved the request as an "excellent idea."

Mrs. Roosevelt revealed that the President and she had turned over Campobello, their Maine summer home, to 30 members of the International Students Service Institute for a five weeks' summer session on democracy and citizenship.

"We simply decided to lend Campobello to the group for their conference rather than let it stand idle," the First Lady said. "But I have responsibility for what they say or do."

As to her own summer activities, Mrs. Roosevelt said she planned to spend most of her time in Hyde Park assisting in the civil defense program.

Central High P.-T.A. Stages Latin Banquet

Mothers and daughters of the Central High School Parent-Teachers Association—200 strong—met last night in the cafeteria of the high school for a "Good Neighbor" banquet. Guest of honor was Miss Helen Coolidge, assistant principal at Central, who has been at the school since it was built in 1916.

The banquet was entirely arranged and served by the fathers and sons of the P.-T. A. For a motif, they chose Latin America and the Good Neighbor program. The decorations were all of a Spanish design. The banquet was originally to have been held in a courtyard of the school, which had been decorated to resemble a patio, but yesterday's heavy showers drove the party—decorations and all—into the cafeteria.

Even the menu followed the Spanish-American theme—with fowl a la Mexicana, Brazilian breadfruit and "Chile" (ice) cream as the main courses. The fete was of particular interest to Mrs. Yorich Durham Mathes, president of the P.-T. A., whose daughter, Mary, celebrated her eighteenth birthday at the banquet.

Carlos Delmau, Puerto Rican student at George Washington University, was a guest of the association, and offered a program of Puerto Rican songs. Manuel Mendez, of Panama, another student at G. W., was also an honored guest. He spoke on the subject, "A Latin-American Youth Looks at the Future." Lieut. E. B. Christmas, of Fort Belvoir, and "Sylvia" sang a group of American songs.

Rescue Called Off as Nurse Swims Back

A Washington nurse who never had a swimming lesson yesterday swam across South River, near Annapolis, and back in time to call off rescuers who were dragging the river for her.

The nurse, Miss Allegra Chapman, 22, of 1252 Sixth Street Southwest, went swimming from Shoreham Beach about 5 a. m., Anne Arundel County Police reported.

Others in the party went back to shore to get a motor boat Miss Chapman swam on expecting the boat to follow and pick her up. There was trouble starting the boat, and Miss Chapman swam ahead to the far shore at Thomas Point, a distance of two miles.

Meanwhile her friends, unable to locate the swimmer, notified police, and a State Conservation boat was called to drag the river. Miss Chapman rested awhile, swam back, and was picked up when she got near enough to Shoreham Beach to touch ground.

Miss Chapman said that she had never taken a swimming lesson, and just "paddles around." The nurse is employed by Dr. Henry G. Hadley, of the Sanitarium Mission Hospital, 1252 Sixth Street Southwest

Navy Investigates Death of Lieut. Vaughn

Manila (Friday), May 30 (AP).—Lieut. Charles S. Vaughan, commander of the United States Navy minesweeper Napa, died today of injuries suffered several hours earlier at the Army and Navy Club.

A naval board began an investigation of his death, which was reported unofficially to have been caused by a fall from a window.

Vaughan, a native of Harlan, Ky., entered the service in 1927, was commissioned an ensign in 1931 and joined the Asiatic Fleet early in 1940.

J. J. Dempsey Named Interior Undersecretary

John J. Dempsey, former Democratic Congressmen from New Nexico and now a member of the United States Maritime Commission, was nominated by President Roosevelt yesterday to be Undersecretary of the Interior.

Dempsey would succeed Alvin J. Wirtz, who recently resigned to manage the special Senate election campaign in Texas of Representative Lyndon Johnson.

At the same time the President named Ganson Purcell for elevation to membership on the Securities Exchange Commission from his present post as director of SEC's trading and exchange division. Purcell would serve out the remainder of the term of Jerome N. Frank, who was appointed to the Federal bench. The term expires June 5, 1942.

Other nominations included Paul P. Rao, of New York, to be Assistant Attorney General in charge of customs, succeeding Webster J. Oliver, resigned; Luther Harr, of Pennsylvania, to be Bituminous Coal Consumers' counsel, and reappointment of Robert E. Healy to another five-year term as an SEC member. Healy has been a commission member since the agency began.

Purcell, whose nomination to the SEC is the first promotion from the ranks of its type in the regulating agency, helped draft the 1934 Securities Exchange Act.

U. S. Accuses Two Georgians Of Slave Plot

By the Associated Press

Chicago, May 29.—Two Georgians—William T. Cunningham, an Oglethorpe County farmer, and Hamilton McWhorter, Lexington lawyer and former president of the Georgia Senate—were named in Federal indictments today charging conspiracy to "hold Negroes in a condition of peonage and slavery."

The rare action was brought under the civil rights statute and charged the defendants conspired to deprive six Negroes, now in Chicago, of their civil rights under the thirteenth amendment, which guarantees freedom from slavery.

A statement from the District Attorney's office said the indictment charged that "for many years Cunningham had enslaved Negroes on his plantations, inducing them to come to work by promises of wages and by getting them out of jail or off of the chain gang.

Once on the plantations, the Negroes were no longer free. They received no wages and Cunningham instilled in them the fear of running away by lashing them with straps and causing them to be imprisoned or sent to a Georgia chain gang if they attempted to run away."

The three counts in the indictment carry a maximum penalty, on conviction, of 14 years imprisonment and $25,000 fine.

2½ Million Civil Service Defense Goal

The Civil Service Commission yesterday asked Congress for $2,515,930 to cover expansion of national defense activities during the fiscal year 1942.

The heaviest work-load in history was carried by the commission during the last year, it said, citing over 400,000 job placements made for the War and Navy Departments from June 1, 1940, to May 17, 1941.

In a report submitted to Congress through the Budget Bureau, the commission asked for funds to carry on a full-time basis in 1942 employes who have been on its pay rolls as part-time workers during 1941.

A request was also made for an additional 150 investigators and a necessary servicing staff to help clear workers for defense agencies.

Out of a total of $2,846,430 asked for defense and nondefense expenses, the commission cited a need for $100,000 for enforcement of the Hatch clean politics act and $360,690 to be expended in salaries.

U. S. 'Drafts' Liners, Freighters For Transports

Copyright by New York Times

New York, May 29.—Thirteen passenger liners and cargo vessels totaling nearly 200,000 gross tons of shipping were ordered withdrawn from their merchant routes today for Federal employment as military auxiliaries.

Reports of other vessels to be commandeered by the Government in its determined campaign to assemble a mighty fleet of transports were current along steamship row in lower Manhattan, but only 13 were identified in authoritative quarters.

They were added to the five requisitioned Wednesday, including the big liner America, bringing the two-day withdrawals from the merchant fleet to 18 vessels.

Ships named today included the President Jackson, President Adams, President Taft, President Pierce, Exporter, Executor, Mormacpenn, Mormacwren, Chiriqui and Quirigua.

Congress Asked to Permit Men To Stand, Wear Hats and Drink

The District Commissioners yesterday asked Congress for a return to the days when a man could step up to the bar and take a drink with his hat on.

They called for a law to permit vertical drinking, citing the present sit-down drinking law as responsible for higher drinking costs here because it makes necessary tips to waiters and hat-check girls.

In the same bill, submitted by them to Speaker Rayburn, they proposed amendment of the Alcoholic Beverage Control Act to permit sale of beverages until 2 a. m. Sunday. Bars now close at midnight Saturday.

"The Commissioners believe that the public generally regards the two or three hours immediately following midnight Saturday as being more a part of Saturday night than a part of the Sabbath," said a letter signed by Commissioner Melvin C. Hazen.

"As a rule," the letter continued, "the members of the public stay up later on that night than on others. It seems only reasonable to permit the sale of alcoholic beverages as late an hour Saturday nights as on other nights in the week."

On the subject of stand-up drinking, the letter added: "It is the opinion of the Commissioners that this (sit-down drinking) adds nothing toward sobriety and order, but, on the other hand, adds much to the problem of enforcement. The provision has not been adopted by the States generally and it is difficult for thousands of tourists to understand this provision of our laws."

Rev. J.L. Mixon Called to New Welfare Post

The Rev. John L. Mixon, for four years director of the Washington Federation of Churches' Social Welfare Department, yesterday announced his resignation to become associate executive secretary of the Los Angeles Churches' Federation. It will be effective July 15.

REV. MIXON

In his new position, the Rev. Mr. Mixon will direct the Federation's welfare department and also will the newly organized Federation of Protestant Welfare Agencies serving 20 Los Angeles institutions.

In 1937, Dr. Worth M. Tippy, director of the Social Welfare Department of the Federatal Council of Churches of Christ in America, came to Washington to map out plans for putting church social welfare ideas into action. He set up a committee, which called the Rev. Mr. Mixon from his social service work in Chicago to launch the new program—today one of the best in America.

Another accomplishment of the Rev. Mr. Mixon was the establishment of a local branch of the church social workers' league, through which social workers of public and private agencies can "tackle" common problems.

The Rev. Mr. Mixon is married and has two children—Lindy, 4, and Rosemary, 8. They live at 4512 Stanford Street, Chevy Chase.

Abraham Paregol's Rites Today; D. C. Resident 33 Years

Funeral services for Abraham Paregol, 75, a resident of Washington for 33 years, will be today at 1 p. m., at Danzansky's funeral parlor, 3501 Fourteenth Street Northwest. Burial will be at Beth Sholem Cemetery.

Mr. Paregol, who was a retired merchant here, died Wednesday at the Cedars of Lebanon Hospital in Los Angeles, Calif., where he had been visiting. He was born in Lutzk, Poland, now a part of Russia, and came to this country as a young man.

An active worker in synagogue and Jewish organizations, Mr. Paregol retired from business in 1930. He is survived by his wife, Mrs. Bele Paregol, and three children by a former marriage, Mrs. Benjamin Terl, Miss Goldie S. Paregol and Jacob Paregol, all of Washington.

Funeral Today For R. J. Darby

The funeral of Reginald James Darby, 59, of Barnesville, Md., who died Wednesday, will be at 11 a. m. today from the funeral home of William B. Hilton, Barnesville. The services will be conducted by the Rev. Guy Crook, rector of the Episcopal Church at Poolesville, and burial will be in Monocacy Cemetery, Beallsville, Md.

Mr. Darby, who at the time of his death was with the auditing division of the Alien Property Custodian, was a native of the upper section of Montgomery County and, except for a few years spent in Washington, had always lived in the county. For a long time he was in the general milling business at Buck Lodge, Md.

He leaves his wife, Mrs. Mary Hays Darby; a daughter, Mrs. Thomas R. MacLea, Towson, Md.; a son, James Darby, Forest Glen, and two sisters, Mrs. Isaac Fyffe, Poolesville, and Mrs. William Mattingly, Chevy Chase, and two grandchildren.

Last Rites Held For Mrs. Fraley

Funeral services were held yesterday for Mrs. Lollie Bell Fraley, 51, wife of Charles A. Fraley, who died Tuesday at her home in Laytonsville, Md. The Rev. Ralph Hershberger, pastor of the Lutheran Church at Redland, and the Rev. S. B. Groves, pastor of the Methodist Church at Laytonsville, conducted services. Burial was in the cemetery at Laytonsville today.

Besides her husband, Mrs. Fraley is survived by two daughters, Mrs. Thomas Howes, Laytonsville, and Mrs. George Miller, Takoma Park, Md.; two sons, Alfred and Donald F. Fraley, both of Laytonsville; two sisters, Mrs. Russell Allnutt, Gaithersburg, and Mrs. Harry Fraley, Redland, and a brother, Garfield Duvall, Gaithersburg. She was a life-long resident of Montgomery County.

Dr. Dickerson's Father Is Dead

Milton B. Dickerson, father of Dr. Mildred W. Dickerson, 1726 I Street Northwest, died at his home in Marion, Ohio, Wednesday after a lingering illness, friends learned her yesterday.

For the past 15 years Mr. Dickerson has spent part of each year here visiting his daughter.

He was a Thirty-second degree Mason, and some years ago the thrice most illustrious grand Mason of the Council of the State of Ohio. The Marion Masonic bodies are to celebrate their 100th anniversary in June and were planning to pay special tribute to Mr. Dickerson as their oldest member. Burial will be in the Marion Cemetery.

Funeral Tomorrow For Mrs. J. R. Simms

The funeral of Mrs. J. Randolph Simms, who died at her home, 1026 King Street, Alexandria, yesterday following a long illness, will be tomorrow afternoon at 2 from the Cunningham funeral home. Burial will be in Bethel Cemetery.

She is survived by her husband; a son, Charles Lambert; one daughter, Mrs. Mary Elizabeth Major, and one granddaughter, all of Alexandria, and a sister, Mrs. Anna Donnely, of Washington.

High Army Chiefs Pay Last Tribute To Mrs. Craig

The Army's highest officers paid tribute yesterday to Mrs. Genevieve Woodruff Craig, wife of the former chief of staff, Gen. Malin Craig, at funeral services in Arlington Cemetery.

Gen. George C. Marshall, who succeeded her husband as chief of staff, was a pallbearer. Lieut. Gen. Herbert J. Breese, commanding the Third Army, flew from San Antonio for the services. Maj. Gen. Robert C. Davis, who was adjutant general of the A. E. F., and Mrs. Davis came to Washington especially for the ceremonies.

Other pallbearers included Rear Admiral David B. Sellers, United States Navy, retired; Maj. Gen. M. W. Ireland, United States Army, retired; Maj. Gen. Emory S. Adams, United States Army, and Maj. Gen. William Bryden, United States Army deputy chief of staff.

Floral tributes included one from Gen. John J. Pershing, World War Army commander, who described Mrs. Craig as "a woman of noble character who had distinguished the Army by her connection with it."

Mrs. Craig died Tuesday.

Medical Groups Plan to Appeal

Immediate appeals were announced by counsel for the American Medical Association and the District Medical Society, which were fined in the District Court yesterday for conspiracy to violate the antitrust laws.

Justice James M. Proctor fixed a $2,500 penalty for A. M. A. and $1,500 for the local group. Both were indicted in December, 1939, for their activities against Group Health Association, Inc. They were convicted April 4 after a two-month trial, in which 20 individual physicians and two other organizations were found not guilty.

Sen. Tom Walsh's Sister Dies in Wisconsin

Sawyer, Wis., May 29 (AP).—Mrs. Mary Cunningham, 83, sister of the late Senator Thomas J. Walsh, of Montana, died at her home here last night.

She is survived by a brother, Attorney John R. Walsh, of Washington, D. C., and two sisters.

Ship and Clipper Movements

AT NEW YORK

Arrived Yesterday

Antigua, from Porto Barrios.
Amapala, from La Ceiba.
City of Birmingham, from Savannah.
George Washington, from Norfolk.

Arrive Today

Acadia, from Trinidad.
Oriente, from Havana.
Shawnee, from Miami.
Robert E. Lee, from Norfolk.

Arrive Tomorrow

Ancon, from Cristobal.

Sailing Today

Mormaclark, for Pernambuco.
Quirigua, for Kingston.
George Washington, for Norfolk.

Sailing Tomorrow

Acadia, for Bermuda.
Amapala, for Santiago.
Antigua, for Havana.
Copiapo, for Cristobal.
Oriente, for Havana.
San Jacinto, for San Juan.
Robert E. Lee, for Norfolk.
Shawnee, for Jacksonville.

Atlantic Clipper

AT NEW YORK

Arrive Today

Yankee Clipper, at LaGuardia Field, 2:45 p. m., from Lisbon.

Depart Saturday, May 31

Atlantic Clipper, for Lisbon, 10:30 a. m.

Depart June 3

Yankee Clipper, for Bermuda, 10:30 a. m.

Pacific Clipper

AT SAN FRANCISCO

Depart Saturday, May 31

Honolulu Clipper, for Honolulu.

Depart June 3

China Clipper, for Honolulu.

DIED

BUCKLEY, JOHN P. On Wednesday, May 28, 1941, JOHN P. BUCKLEY, of 3611 Idaho ave. nw., beloved husband of Mary Lappin Buckley and father of Helen L., Margaret E. and Mary Ann Buckley. Funeral services at the S. H. Hines Co. funeral home, 2901 14th st. nw., on Friday, May 30, at 10 a. m. Interment Washington Memorial Park Cemetery.

CONNELL, NELLIE M. On Wednesday, May 28, 1941, at her residence, 5327 Nevada ave. nw., NELLIE M. CONNELL, beloved sister of Mrs. Joseph B. Stanley and Julia C. Paladini. Funeral from her late residence on Friday, May 30, 1941, at 9 a. m. Thence to the Blessed Sacrament Church, where mass will be offered at 9:30 a. m. Relatives and friends invited to attend. Interment Mount Olivet Cemetery.

DARBY, REGINALD JAMES. On Wednesday, May 28, 1941, REGINALD JAMES DARBY, beloved husband of Mary Dade Hays Darby. Services at Hilton's funeral home, Barnesville, Md., on Friday, May 30, at 11 a. m. Interment Monocacy Cemetery, Beallsville, Montgomery County, Md.

EBERBACH, IDA A. On Thursday, May 29, 1941, at the residence of her niece, Miss Cora E. Noyes, 3834 Fulton st. nw., IDA A. EBERBACH, sister of the late Henry Eberbach. Services at the above residence on Saturday, May 31, at 2 p. m. Interment Glenwood Cemetery.

GARLAND, CARRIE MUELLER. On Thursday, May 29, 1941, at her residence, 5711 13th st. nw., CARRIE MUELLER GARLAND, beloved wife of the late Henry Randolph Garland and mother of Randolph M. Garland. Services at the Lee funeral home, 4th st. and Mass. ave. ne., on Saturday, May 31, at 3:15 p. m. Relatives and friends invited. Interment Rock Creek Cemetery.

HARNED, EDWARD O. On Wednesday, May 28, 1941, at his residence, East Clifton Terrace, EDWARD O. HARNED, beloved husband of Adele R. Harned. Services at the S. H. Hines Co. funeral home, 2901 14th st. nw., on Friday, May 30 at 8 p. m. Interment Newburgh, N. Y.

HOFFMANN, NICHOLAS. On Thursday, May 29, 1941, at his residence, 4029 22d st. ne., NICHOLAS HOFFMANN, beloved husband of Annie M. Hoffmann and father of George, Josephine and Marie Hoffmann. Notice of funeral later.

JOHNSON, MARY N. On Thursday, May 29, 1941, MARY N. JOHNSON, beloved mother of Mildred W. Johnson and the late Frank Johnson and aunt of Mrs. E. V. Waldo, of Peoria, Ill. Remains resting at Chambers Georgetown funeral home until Friday, May 30, at 5 p. m. Services and interment at Attica, N. Y., on Saturday, May 31, at 2 p. m.

MILLER, MAURICE J. On Wednesday, May 28, 1941, at United States Soldiers' Home Hospital, MAURICE J. MILLER, of 716 Shepherd st. nw. Services at the S. H. Hines Co. funeral home, 2901 14th st. nw., on Saturday, May 31, at 10:30 a. m. Interment Arlington National Cemetery.

NICHOL, DORSEY EUGENE. On Wednesday, May 28, 1941, at his residence, 4324 Ga. ave. nw., DORSEY EUGENE NICHOL, aged 69 years, beloved husband of Lena H. Nichol and father of Lillian N. Claiborne and Norwood E. Nichol. Funeral from V. L. Speare Co., 1009 H st. nw., on Saturday, May 31, at 11 a. m. Interment Abbey Mausoleum.

PARR, CHARLES HAMILTON. On Wednesday, May 28, 1941, at Buffalo, N. Y., CHARLES HAMILTON PARR, beloved husband of Rosalind F. Parr and father of Robert Hamilton Parr. Remains resting at the S. H. Hines Co. funeral home, 2901 14th st. nw., after 8 a. m., Friday, May 30. Funeral services at the above funeral home on Saturday, May 31, at 10 a. m. Interment Arlington National Cemetery.

REID, DANIEL. On Wednesday, May 28, 1941, at Alexandria Hospital, DANIEL REID, aged 56 years, beloved husband of Daisy Reid. He also is survived by three sons, Willard, Malcolm and Stanley Reid; one daughter, Mrs. Anna Selecman; one brother, Samuel Reid, of Alexandria, Va. Funeral services at his late residence, Hoadly, Va., on Friday, May 30, at 2 p. m. Interment Pohick Cemetery. Arrangements by Hall funeral home, Occoquan, Va.

RIDGEWAY, SUSIE ANNA. Suddenly, on Wednesday, May 28, 1941, at her home, Ardmore, Md., SUSIE ANNA RIDGEWAY, beloved wife of Albert B. Ridgeway. Funeral services at Chambers Riverdale funeral home on Friday, May 30, at 2 p. m. Relatives and friends invited. Interment Episcopal Church Cemetery, Forestville, Md.

SCHACKMANN, WILLIAM H. On Thursday, May 29, 1941, at Garfield Hospital, WILLIAM H. SCHACKMANN, beloved husband of Lillie V. Schackmann (nee Maybe), and father of Mrs. Adeline Hospital. Remains resting at Birch's funeral home, 3034 M st. nw., where services will be held on Saturday, May 31, at 8:30 a. m. Thence to Our Lady of Victory Church, Conduit rd., where mass will be offered 9 a. m. Interment Oak Hill Cemetery.

SEWARD, MAJOR JOHN. On Wednesday, May 28, 1941, at his residence, 106 Primrose st. nw., MAJOR JOHN SEWARD, beloved husband of Florence H. Seward and father of Mrs. Herbert H. Smith, of Rochester, N. Y.; Mrs. M. H. Joyce, of Redbank, N. Y., and George H. Seward, of Washington, D. C. Services at the S. H. Hines Co. funeral home, 2901 14th st. nw., on Saturday, May 31, at 8:30 a. m. Interment Arlington National Cemetery. Orange, N. J., and New York City papers please copy.

TRUNDLE, HENRY H. On Wednesday, May 28, 1941, at his residence, 1324 Monroe st. nw., HENRY H. TRUNDLE, beloved husband of Bertha A. Trundle. Funeral service at the chapel of John R. Wright, 1337 10th st. nw., on Saturday, May 31, at 10 a. m. Interment Union Cemetery, Leesburg, Va.

WILSON, LELIA ELIZABETH (LILLY). On Wednesday, May 28, 1941, at 6 p. m. at 2969 Upton st. nw., LELIA ELIZABETH 'LILLY' WILSON, in her eightieth year, beloved daughter of the late Harriet A. and Samuel F. Burrows. Remains resting at the Bethesda funeral home of Wm. Reuben Pumphrey, 7005 Wis. ave. Funeral services at Edenbrooke Methodist Church, 4100 River rd. nw., Sunday, June 1, at 2:30 p. m. Interment Rockville Union Cemetery.

DIED

ANDERSON, AGNES ESTELLE. On Wednesday, May 28, 1941, at her residence, 1419 North Carolina ave. ne., AGNES ESTELLE ANDERSON (nee Barr), beloved wife of the late William L. Anderson and sister of Mrs. Effie Frech, Mrs. Gertrude King, Mrs. Charlotte E. Dony, Benjamin C. and Walter E. Barr. Funeral services at the Thos. F. Murray funeral home, 2007 Nichols ave. se., on Saturday, May 31, at 10:30 a. m. Relatives and friends invited. Interment Congressional Cemetery.

BEALL, HORACE M. On Tuesday, May 27, 1941, at Providence Hospital, HORACE M. BEALL, beloved husband of Ida G. Beall and father of Wilbur E., Doris E. and Lucille Beall. Remains resting at his late residence, 539 14th st. se., until Saturday, May 31, at 11 a. m. Funeral services at the Lee funeral home, 4th st. and Mass. ave. ne., at 2 p. m. Relatives and friends invited. Interment Cedar Hill Cemetery.

—Deaths—

Announcements of Services by Chambers

Deceased	Undertaker
Ridgeway, Susie A.	W. W. Chambers Co.
Johnson, Mary N.	W. W. Chambers Co.

FUNERAL DIRECTORS

J. WILLIAM LEE'S SONS CO. FUNERAL DIRECTORS. CREMATORIUM 4th and Mass. Ave. N.E. LI. 5200.

GUDE BROS. CO., Florists 1212 F St. N.W. NAtional 4276.

FUNERAL DESIGNS

Geo. C. Shaffer 900 14th St. N.W. Phone NA. 0106. Expressive Floral Tributes. Moderate Prices. Open Evenings and Sundays.

CEMETERIES CEMETERIES

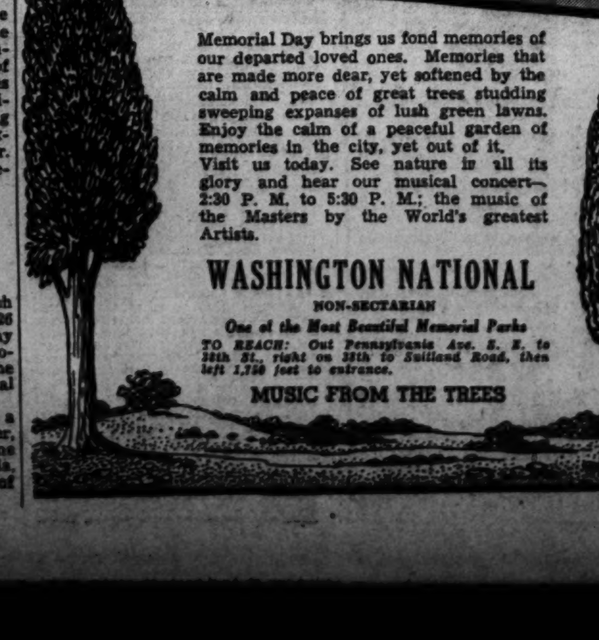

Legal Notices

SOL M. ALPHER, Attorney. 832 Southern Building.

IN THE DISTRICT COURT OF THE United States for the District of Columbia. Call Carl, Inc., a corporation, plaintiff, vs. Anna Busby and W. J. Whitley, otherwise known as William Whitley, otherwise known as William Whitler, defendants. Civil Action No. 10965. The object of this suit is to enforce plaintiff's lien upon Nash sedan automobile, motor No. H E 39667, serial No. H. 40167, body No. 3918-4951, for its charges for repairs and storage of said automobile. On motion of the plaintiff, it is this 14th day of May, 1941, ordered that the defendants, Anna Busby and W. J. Whitley, otherwise known as William Whitley, otherwise known as William Whitler, cause their appearance to be entered herein on or before the fortieth day, exclusive of Sundays and legal holidays, occurring after the day of the first publication of this order; otherwise the cause will be proceeded with as in case of default. Provided, a copy of this order be published once a week for three successive weeks in the Washington Law Reporter and The Washington Post before said day. JAMES W. MORRIS, Justice. Attest: (Seal.) CHARLES E. STEWART, Clerk. By JOHN O. BOWEN, Assistant Clerk. 16,23,30

L. J. MILLS, Jr., Attorney. 702 Metropolitan Bank Building.

IN THE DISTRICT COURT OF THE United States for the District of Columbia. Edna M. Walter, plaintiff, vs. Richard T. Walter, defendant. Civil Action No. 10766. Order for publication. The object of this suit is to obtain an absolute divorce on the grounds of desertion for more than two years. On motion of the plaintiff, it is this 12th day of April, 1941, ordered that the defendant, Richard T. Walter, cause his appearance to be entered herein on or before the fortieth day, exclusive of Sundays and legal holidays, occurring after the day of the first publication of this order; otherwise the cause will be proceeded with as in case of default. Provided a copy of this order be published once a week for three successive weeks in The Washington Post and the Washington Law Reporter before said day. JAMES W. MORRIS, Justice. A true copy. Test: (Seal.) CHARLES E. STEWART, Clerk. By CHARLES B. COFLIN, Assistant Clerk. 16,23,30

ALBERT W. KAHN, Attorney. 403 Washington Post Bldg.

IN THE DISTRICT COURT OF THE United States for the District of Columbia. In re application of Sol Kulchinsky for change of name. Civil action No. 11460. Sol Kulchinsky, having filed a complaint for a judgment changing his name to Sol Kullen and having applied to the Court for an order of publication of the notice required by law in such cases, it is, by the Court, this 20th day of May, 1941, ordered that all persons concerned show cause, if any there be, on or before the 16TH DAY OF JUNE, 1941, why the prayers of said complaint should not be granted: Provided, that a copy of this order be published once a week for three consecutive weeks before said day in The Washington Post and the Washington Law Reporter. JAS. W. MORRIS, Justice. A true copy. Test (Seal.) CHARLES E. STEWART, Clerk. By JULIA W. SHIPLEY, Asst. Clerk. 23,30,6

Legal Notices

BENJ. L. TEPPER, Attorney. Munsey Bldg.

IN THE DISTRICT COURT OF THE United States for the District of Columbia. In re application of Joseph Katz for change of name. Civil action No. 11456. Joseph Katz, having filed a complaint for a judgment changing his name to Joseph Spalter and having applied to the Court for an order of publication of the notice required by law in such cases, it is, by the Court, this 20th day of May, 1941, ordered that all persons concerned show cause, if any there be, on or before the 23RD DAY OF JUNE, 1941, why the prayers of said complaint should not be granted: Provided, that a copy of this order be published once a week for three consecutive weeks before said day in The Washington Post and the Washington Law Reporter. JAS. W. MORRIS, Justice. A true copy. Test (Seal.) CHARLES E. STEWART, Clerk. By JULIA W. SHIPLEY, Asst. Clerk. 23,30,6

BUSINESS SERVICE Directory
THE ANSWER TO WHO DOES IT?

ASPHALT DRIVES
Black Top Rds. Co. Driveways. Tennis Courts. TIME PAYMENTS. NA. 0464.

AUTOS SIMONIZED
$3.50 Cars simonized (like new). Call and deliver. Steve. DU. 2320.

AUTO WINDSHIELD WIPERS
BUELL Windshield wipers and fuel pumps. 908 4th nw ME. 5778.

CARPENTRY, REPAIRS, SERVICE
CARPENTER Jobbing all branches; ME. 3880. McDonald.
ME. 1955 Alterations, Screens, Roofs, etc. White mech. Wk. guar.

CEMENT, STONE WORK
JERRY Cement retaining walls, steps, walks, etc. ATlantic 9266.

CHAIRS SOLD—RENTED
Notes Folding Chairs, Tables; AllOccasions Lowest rates. DI. 8112.

CHAIR REPAIR AND SERVICE
CHAIR CANEING Upholstering Porch rockers splinted. CLAY ARMSTRONG, 1235 10th st. nw. Phone METropolitan 2062.

EXTERMINATING ALL KINDS
GE. 4414 Apex Exterminating Co. All insects & rodent pests; guar.

HOME REMODELING
DIs. 2704 Basement to roof; roofing, siding. Free estimate. Johns-Manville Guild member, Superior Contract.

LEATHER GOODS REPAIRING
G. W. King, Jr. Saddlery, Trunks, etc. 511 11TH ST. N.W.

MOVING, STORAGE
EDELIN Transfer. Guar. exp.; careful men. 1640 B se.. LI. 5047.

PAINT SALE
PAINT Special: 1 coat white enamel, $1.45 gal. Free del. Benjamin Moss Paint Co., 1131 9th nw. ME. 1662.
PAINT SPECIAL: 1 coat white enamel, $1.25 gallon, free del. Northwest Paint Co., 1115 7th st. nw. RE. 0054.

PAINTING
HO. 0499. House painting by expert; inside and out. Spray or brush. Call after 5.
Lin. 4955 Painting, Decorating, Graining of quality. White mech.

RADIO SERVICE—REPAIRS.
EXPERT RADIO SERVICE Free est Factory trained mechanics. Williams Radio, 1130 7th st. nw. DI. 5156.
RADIO TROUBLE CURED Free est. Work guar. 3 mos. Honest prices. MID-CITY RADIO SHOP, 9-9 p.m. NA. 0777

RUG CLEANING AND REPAIRING
HO. 2799 Rug expert; washing, repair; work guar. M. E. Bilshkian.

TILE WORK, FIREPLACES, ETC.
Tile marble, slate, terrazzo work. E. E. Ellett. NA. 8731.

TYPEWRITERS.
TYPEWRITERS QUICK REPAIRS Reasonable. Many Bargains. 718 14th St. RE. 2828.

The Washington Post

CLASSIFIED ADVERTISING LOCAL RATES.

For Washington and Points Within 25 Miles of the District of Columbia. The following rates are for consecutive insertions:

Rates per line		20c 1 time	19c 3 times	16c 7 times	14c 15 times
Words	Lines				
10	2	$.40	$1.14	$2.24	$4.20
15	3	.60	1.71	3.36	6.30
20	4	.80	2.28	4.48	8.40

Cash rates for Situations Wanted ads are one-half of the above rates.

The one-time rate applies on skip ads or irregular insertions. Minimum ad is 2 lines, 1 time, 40c.

OUT-OF-TOWN RATES.

Ads from points more than 25 miles from the District of Columbia are: 2 times, 25c per line; 3 times, 24c per line; 7 times, 22c per line. Count 5½ words of 6 letters each to a line.

Cancellation Orders or Correction before insertions (excepting Death Notices) cannot be made unless ordered before 6 p. m. daily or 4 p. m. Saturday for sunday.

Phone NAtional 4200

Ask for an Ad-Writer

Lost and Found 1

You can phone your "Lost and Found" ads to The Post until 11 p. m. for insertion the following morning. For The Sunday Post, Saturday, 4 p. m. ("Found" ads are published free.)

BOSTON BULL, black, white; "Blackie;" vic. 5th and Quackenbos. Rew. GE. 8126.

DIAMOND wrist watch, pearl band; vic. 2100 block of Bancroft or near Wyoming ave. nw. Liberal reward. NOrth 2511.

FOX TERRIER—Female; brown, white, short tail; name "Brownie." Lost vic. Woodlawn. Reward. HOb. 9399 or FRanklin 1269.

LOST—Wrist watch, chain band, inscription on it. Reward. Box 144, College Park, Md.

Lost and Found 1

SHEAFFER PEN, red-striped, bet. 17th-22d Pa. ave. Reward. RE. 1343.

SIGMA NU frat pin; cor. 35th-Conn., Sat. p. m., engraved "J. G. C." and Delta Omicron. Reward. AD. 8430, ext. 3-J.

SILVER Rosary, lost May 27, keepsake; reward. AD. 2803, eves.

SPECTACLES in brown case, stamped Clason & Clason. Reward. WI. 5617.

TIE CLASP, shape baseball diamond, each corner a diamond; inscribed Bill McGowan. Liberal reward. EM. 6006.

Liberal Reward—Child's Pet
Female collie, reddish brown; vicinity Congress Heights, Prince Georges County, Md.; license No. 3921. FR. 7651.

Personals 3

AUTOISTS with revoked permits needing insurance, see K. M. Livingstone & Co., Inc., 705 Colorado Bldg. DI. 0700.

DIAMOND solitaire, perfect, over 5 carats; cost $2,250. Must be sold at once. $975. Box 706, Washington Post.

HEMORRHOIDS (piles) eradicated by my own method; results effective for a lifetime or money back. Write for booklet. No drugs. No surgery. DR. SOMMERWERCK. 1365 Columbia rd. AD. 0388.

IF YOU ARE BOTHERED WITH BILLS or need EXTRA money for any purpose, just give me a telephone call. You can get $100 and need repay only $1.63 per week, which includes interest, the only charge. Other amounts in proportion. Just call JACK SESSIONS, Mich. 6510.

LIVINGSTON & Co., Jewelers. Westory Bldg., will move to 1423 H st. nw., in store formerly occupied by Phillips Jewelry Co., on June 2.

ON AND AFTER THIS DATE I WILL NOT be responsible for debts incurred by anyone other than myself. HENRY C. WATKINS, 523 7th st. se.

PAWN ticket, 1 carat diamond; cost $475, in for $125. Sacrifice ticket. Box 707, Washington Post.

Motor Travel 10

CARS needed all destinations; passengers waiting; destination guaranteed; baggage insured. ME. 3706. 1130 14th st. nw.

Help—Women 11

Women—If you don't find your position in the Help Wanted Column today—place a "Situations Wanted" Ad in The Post. A 3-line ad costs only 30 cents.

BEAUTY OPERATOR; steady position; same girl held position 10 yrs. EM. 8300.

EXPERIENCED dining room hostess for 100-room hotel in Virginia. In applying state experience and send photograph. Box M-474, Wash. Post.

EXPERIENCED waitress, white; must be 21. Apply in person. Longfellow Food Shop, 3521 Colorado ave. nw.

HIGH SCHOOL GIRLS over 18 years of age. Desirable work offering regular employment with opportunities for salary advancement and promotion. No experience necessary. Apply in person at 722 12th st. nw., Room 10, between the hours of 8:30 a. m. and 5 p. m.

NURSES, registered and practical; good openings; several at once. Miss EAST. Personnel Service, 1311 G st.

OPENINGS—Cooks, maids, $7-$10 week. RUPHER'S AGENCY, 1837 11th st. nw.

STENOGRAPHERS, beginners and experienced. Need 15 today. Miss YOUNG. Personnel Service, 1311 G st.

TEACHERS WANTED—Washington Schools Association. 204 Colorado Bldg. RE. 1712.

TELEPHONE (P.B.X.) course, easy, short, profitable inquire Capital P.B.X. Receptionists School. 1311 G st. NAt. 2117.

TYPISTS—Experienced and good beginners. Also P. B. X. operators, clerks, cashiers, bookkeepers; 10-15 today. Miss Knight, Personnel Service, 1311 G st.

WOMAN—Work for laundry. 12 Florida ave. nw.

WOMAN—Active; over 35; excellent business position; chance for advancement. State phone. Box 710, Washington Post.

SECRETARY
Legal experience; prefer some college education and over 24 years old; $100 to $120 to start, with advancement. Write Box 709, Wash. Post, giving age and full particulars as to education, experience and ability.

BEAUTY OPERATOR
Vivian's Beauty Salon, 729 11th st. nw.

Waitress—Counter Girls
WASHINGTON RESTAURANT ASSOC. 404 Star Bldg. NA. 0512.

BOOKKEEPER
General office worker; thoroughly experienced; must be capable; $22.50 to start. Bettar Ice Cream Co., 1335 H st. ne.

HIGH SCHOOL GRADUATE to train for waitress work. No previous experience necessary. Over 21 years of age. Apply 5109 Georgia Ave.

SALAD GIRL
COLORED; EXPERIENCED; NEAT AND ACTIVE; ALL DAY WORK; NO SUNDAYS. APPLY KITCHEN DEPT.. G. C. MURPHY CO., 1214 G ST. N.W.

Help Women—Household 11A

HOUSEKEEPER—White, 35 years or older. Lincoln 1274.

MAID (colored), g. h. w., good laundress, light cooking; $10 week. 2723 Woodley place nw. HO. 4050.

WHITE GIRL to do g. h. w. and care of children. Live in. Box 712, Wash. Post.

WHITE GIRL—G. h. w., perm. job, in good home; live in; $30 mo. TA. 9768.

I WANT RELIABLE WHITE GIRL FOR PERMANENT JOB.
In good home. Must like children: $30 month. 136 Del Ray ave., Bethesda, Md. WIs. 5670.

Help—Men 12

Men—If you don't find your position in the Help Wanted Column today, place a "Situation Wanted" Ad in The Post. A 3-line ad costs only 30 cents.

BARBER, steady; good guar. and comm. 4925 Ga. ave. nw.

BARBER WANTED—Steady; $25 week guarantee. Fox Shop, 1344 G st. nw.

BARBER, white, steady; $25 guarantee and commission. 203 8th st. se.

BARBER, middle aged. Apply Wash. Tourist Camp, E. Potomac Pk.

BARBER wanted; $20 guar. for rest of week; $30 guar; steady if suitable; 50c shop. 437 9th st. nw.

BARBERS (2); $24 guarantee; job good for $30. 5 H st. nw.

BARBER WANTED; experienced; for evenings and Saturdays; good pay; steady job; 50c shop. 1421 22d st. nw.

BOOKKEEPER—Experienced in General Motors accounting system. Excellent position for proper person. Address replies to Box M470.

BOOTBLACK for barber shop. Apply 3211 14th st. nw.

DISHWASHERS, busboys; white or colored. Wash. Restaurant Assoc., 404 Star Bldg.

FIRST CLASS colored cook; $65. Apply Saturday, Ladies Exchange. NA. 4365.

HOTEL CLERK for night work. General experience desk, transcript, etc. Good opportunity. Reply with references. Box 705. The Washington Post.

MAN IN HOUSE-LEASING DEPARTMENT OF LARGE ESTABLISHED REAL ESTATE FIRM, EXPERIENCE PREFERRED. MUST STATE AGE. BUSINESS EXPERIENCE AND SALARY EXPECTED. OUR EMPLOYES HAVE BEEN INFORMED OF THIS AD. BOX M-472, WASHINGTON POST.

NEAT, young man, about 19, high school education; good references; free to travel California; salary plus transportation. Mr. Wallace, 25 E st. nw.

PRESSER, experienced, and 2 bootblacks. Apply 1764 Pa. ave. nw.

PRESSER—For dry cleaning department; good pay. 1021 27th st. nw.

TEACHERS WANTED—Washington Schools Assoc., 204 Colorado Bldg. RE. 1712.

YOUNG MEN, over 18 years old, must be free to travel; transportation paid. See Mr. Murray, 422 Bond Bldg., 1406 N. Y. ave. nw.

GROCERY CLERKS
Experienced. Apply 3433 Conn. ave. nw

Help—Men 12

WANTED—2 men, old or young, for full-time sales work. Salary and commission to those who qualify. A good proposition for a good salesman. See Mr. Abernethy, weekdays between 5 and 8 p. m., 826 10th st. nw., or phone RA. 4629 any time.

BRICKLAYERS
Good pay, 1 year steady work for right men. Apply 28th & Cedar, Mt. Rainier, Md.

MESSENGER-CLERKS
High-school education, neat in dress; unusual opportunity. Miss Day, Personnel Service, 1311 G st.

WATCH ENGINEERS
Third class, $150 mo.; 6-day week. Dodge Hotel, 20 E st.nw.

MEN FROM 25 TO 45
for established laundry and dry cleaning routes. Opportunity to increase your salary $10 week every year. Salary and commission. $20 to $30 week. Married men experienced in dealing with public and good references desired. Apply Mr. Warner. Wash. Laundry, 27th & K NW.

EVENING WORK
Man employed during day to operate P. B. X. and for clerical work; 5:30 to midnight in Arlington, Va.; should have car. For interview phone CH. 0406

WAITERS, COLORED
4; $55 per mo., room and meals. Apply head waiter. Army and Navy Country Club. 2400 18th st., Arlington, Va.

BUS BOYS, PORTERS
colored, for general restaurant work; opportunity to advance. Apply 5109 Georgia ave. nw.

Men of Good Character
21 years of age or over, residing in Washington at least one year, to join FREE class for identification card. Apply 12:30 p. m. See MR. CRUZE.
BELL CAB CO.
1317 L ST. N.W.
METROPOLITAN 1727.

A large national corporation desires to employ
MEN
18 or Older
No Experience Necessary
SUBSTANTIAL SALARY AND COMMISSION
Regular salary increase and promotions depending on individual initiative and ability.
GULF OIL CORP.
14th and Kenyon Sts. N.W.
Apply Monday, 9 to 12, June 2

Salesmen Wanted
If you have intelligence and enthusiasm and stamina, we want to see you.
If you lack the energy to write a brief letter outlining your background, we would hesitate to grant an interview.
This is a challenge to good salesmen with contacts to examine the best proposition presented in these pages.
WRITE
FALL CREEK COAL AND LUMBER CO.
720 Denrike Building

Boys—Men
Permanent Positions
Autos, Bicycles, Walkers
Maximum Wages
Vacation With Pay
Age 16 Years and Over
Apply
Western Union Telegraph Co.
1317 New York Ave. N.W.

COLORED JANITORS, hall men, elevator operators, night men. Call at 1614 K st. nw. Mr. Cassidy.

Help—Men-Women 13

CAMP COUNSELORS and teachers, jr. and sr.; give training exper., faith and references. Box M-435. Washington Post.

COOKS, maids, governess, dishman, porter, chauffeur, elevator operators, etc. Eureka Exchange. 1723 7th st. nw. DU. 6977.

COUPLE, Finnish preferred, for country estate near Middleburg, Va., cook, g.h.w., butler-houseman; live in; must be experienced, reliable; references. Box M-466, Washington Post.

Employment Agencies 14

GOOD JOBS OPEN—We furnish help to over 400 of the leading restaurants in Washington. No fees. Washington Restaurant Association, 404 Star Bldg.

Situations—Women 16

GIRL, colored, wishes evening work; can plan and prepare tasty, well-balanced meals. CO. 3438, after 12:30 p. m.

COLORED GIRL wishes job as maid in office or dry goods store; cleaning; city references. NO. 0233.

Situations—Men 17

GENTLEMAN, 27, business training, intellectual background, fluent Spanish, seeks position. Box 711. Wash. Post.

RESTAURATEUR, exp., French and American background, linguist, references, desires headwaiter, banquet mgr., steward or restaurant mgr. position. HAJDU, 243 West 98th st., Apt. 5-D, New York City.

Instructions 19

CIVIL SERV. courses, late editions, many kinds. BOYD SCHOOL, 1333 F. NA. 2338.

DRAFTING, Diesel welding, aircraft; day and eve. classes. WASHINGTON TRADE SCHOOL, INC., 140 Que st. ne. DU. 1576.

LEWIS HOTEL TRAINING SCHOOL.
Correspondence course, personal service. Placement service included. Moderate cost. 23d and Pa. ave. nw. ME. 4692, Dept. 6.

Money-to-Loan 26

ON diamonds, watches, jewelry, silverware, etc. No adv arrangements necess Lowest int. rates. Rosslyn Loan Co., Rosslyn, Va.

NEED MONEY?
Bring your problem to a responsible company with thousands of satisfied customers. We make loans on D. C., nearby Md. and Va. property without excessive title charges or appraisal fees. Also signature loans. Low rates. Easy terms. No delay.
SECURITY FINANCE CORPORATION
838 Investment Bldg. District 8672.

Personal Loan Cos. 26A

Operating Under Uniform Small Loan Laws

LOANS TO $300 FOR
Single or Married Persons
ON SIGNATURE ONLY
LOW MONTHLY PAYMENTS

$60—Pay $3	$200—Pay $10
$100—Pay $5	$260—Pay $13
$160—Pay $8	$300—Pay $15

AND INTEREST
PHONE OR SEE US TODAY
2 CONVENIENT LOCATIONS
CONSUMERS LOAN SERVICE, Inc.
8513 Georgia Ave. SHep. 3567
3327 Rhode Island Ave. HObart 5028

Personal Loan Cos. 26A

Operating Under Uniform Small Loan Laws

A FRIENDLY LOAN SERVICE.
H. G. ZWALLY, MANAGER.
AYARES SMALL LOAN CO., INC.
7902 Georgia Ave. SH. 3700.

ONE DAY
TELEPHONE SERVICE
For Women as Well as Men With Regular Employment
YOU CAN BORROW $300 ON YOUR OWN SIGNATURE
No Comakers or Other Security Required
Installments Arranged to Suit Your Income
MARYLAND PERSONAL BANKERS
Silver Spring, Maryland SH. 2852
7912 Georgia Ave.

MONEY TO BUY A CAR
We supply cash up to $300 to steadily employed persons who wish to buy good used cars with little or no down payment. Go to a reliable dealer—select the car you want—then see us for the money to pay for it. Small monthly payments spread over a year or more.

DOMESTIC
Finance Corporation, A Small Loan Company
Silver Spring, Md. 7892 Georgia Ave. Phone SHep. 5450
ROSSLYN, VA. Arlington Tr. Bldg. 2nd Fl., Chest. 0304
MT. RAINIER, MD. 3301 R. I. Ave. Mich. 4674
Alexandria, Va. 103 S. Wash. St. Phone ALex. 1715
"A FRIENDLY PLACE TO BORROW"

YOU
. . . can get a loan of $100.00 if you can make monthly payments of $7.04.

Cash Loan You Get	Amount You Pay Including All Charges Weekly	Monthly
$ 25.00	$0.42	$ 1.76
50.00	0.82	3.52
100.00	1.63	7.04
150.00	2.43	10.56
200.00	3.24	14.08
300.00	4.85	21.11

Payments include all charges as prescribed by the Uniform Small Loan Law

Loans made on your own signature. No security required. No credit inquiries are made of relatives, friends or employer. Apply in morning and get money the same day. Just telephone, give us a few facts—then call for the money.

ARLINGTON FINANCE
(A Small Loan Co.)
3006 N. Moore St. Rosslyn, Va.
Telephone Chestnut 1800
H. A. WOOD, Mgr.

BUDGET FINANCE CO.
6982 Wisconsin Ave. Bethesda, Md.
At East-West Highway
Telephone WIsconsin 4373
JAMES COGLEY, Jr., Mgr.

IMMEDIATE TELEPHONE SERVICE
No Red Tape—No Delay
WOMEN AS WELL AS MEN CAN BORROW $300 OR LESS
Your Signature Only
No Comakers or Other Security Required
Installments Arranged to Suit Your Income
Apply in morning and get money the same day. Just telephone, give us a few facts—then call for the money.
4 CONVENIENT LOCATIONS
Telephone Us Today
LINCOLN LOAN Service, Inc.
6722 WISCONSIN AVE.
Bethesda—WIsconsin 1626
or
TAKOMA INDUSTRIAL Bankers, Inc.
16 Carroll Ave., Takoma Park
SHepherd 1525
or
LINCOLN LOAN Service, Inc.
7910 Georgia Ave.,
Silver Spring—SHepherd 3781
or
OLD DOMINION Small Loan Corp.
106 N. Wash. St., Alexandria
TEmple 2100 ALex. 2124

Rooms—Furnished 30

ALLISON NW., 1108—Choice sgle. rm., redec.; unl ph.; fine trans.; man. RA 0846

ALTURAS, 1609 16th st. nw.—Cool, comf. double rooms, running water; $12.50; with prvt. bath, $13.75; comp. hotel service.

ARLINGTON, VA.—Large twin bedrm., prvt bath; extension phone; 15 min. center of D. C. Gentlemen. CH. 5885.

ASHMEAD PL. NW., 2359—Lovely front room, second floor; private home; 3 baths; every convenience. NOrth 8122.

A sml. fr. bedrm., lge. closet; nr. b.; c.h.w.; tan., ph.; gentile; $4.50; refs. 1626 17th.

ATTR. cool twin bedrm., new furn.; prvt. home; girls; $18 ea. 4431 Georgia ave. nw., 2nd fl. TA. 0638 aft. 5.

ATTRACTIVE room, next bath; gentleman. 2924 Upton st. nw. WO. 2924.

ATTR. twin bedrm.; radio, extension ph. Nr. Capitol, Navy Yd. FR. 2882, LI. 8648.

ATTR. rm. suit. 1 or 2; twin beds opt.; prvt. bath, shower. 4204 18th st. nw.

BACHELORS, 3010 13th st. nw., 2 connecting rms., accommodates 3; semi prvt bath; c. h. w. No other roomers.

BEECHER ST. NW., 3849—Lge. attr. front rm., priv. bath; $45; employed couple or gentlemen; Glover Park bus.

CALVERT NW., 1856, Apt. 56—Attractive cool rm., so. exposure, 2 windows; elevator service; $20. References.

CAPITOL HILL, 516 1st st. se.—Comf. furn. dbl. rm., next bath; $20 for 2. LI. 6093-J.

CARROLL, 118, Takoma Pk.—Choice dble., 4 winds., lg. clos.; exp. bus. SL. 3262.

CHEVY CHASE, D. C.—Well furnished; semi-private bath; unlimited phone; new home, 1 block Conn. ave. bus. Gentlemen. EM. 5111.

CHOICE DOUBLE, semipriv. bath.; conv. transp.; men. 1612 Webster nw. TA. 2472.

CLEVELAND PARK, 3615 Newark st. nw.—private detached home, attractively furn. front rm., south and west exposures, nr. bath, shower; garage. WO. 3674.

COLUMBIA HEIGHTS, 1346 Fairmont nw., near 14th st. carline—Newly decorated single room; $5 week.

Rooms—Furnished 30

COLUMBIA and 16th (near)—Gentlemen Gentiles; exec. beds. bath, shr. AD. 9076.

CONVENIENT Navy Yard, Capitol; 512 B st. ne.; lge. rm., encl. porch; also single; quiet home; reas. TRinidad 0893.

COOL twin bedroom; new furn.; good tran. 4522 45th nw. ORd. 0894.

CRITTENDEN ST. NW., 1506—Large twin rm.; priv. bath; men; conv. trans. GE. 7909.

CRITTENDEN ST. NW., 904—Front rm., tw. beds; with pvt. Jewish fam. RA. 0231.

D'TOWN (1422 N st. nw.)—Dble. rms., twin or double beds; also single rooms.

D'TOWN, 1723 21st nw.—Vacancy for gentleman: front rm., near bath. $16 mo.

D'TOWN, 925 New York ave.—Cool rms. for 1, 2 or 3; also l. h. k., ME. 1560.

DOWNTOWN, 1320 Vermont ave.—Second-floor front single, comf. furn.; reas.

D'TOWN (1111 11th st. nw.)—Single rms., $4; double, $5 up; c. h. w., showers.

DUPONT CIR., 1501 18th nw.—Lg. rm., 2d floor, semiprivate bath. NO. 0904.

DUPONT CIRCLE—Beautiful twin beds, private bath, fireplace. DU. 3183.

DUPONT CIRCLE, 1333 18th nw.—Bright, airy room; also newly dec. l.h.k. room.

DUPONT CIRCLE—Cheerful twin bedroom; quiet street; fireplace. 1640 21st st. nw.

DUPONT CIR. VIC.—Attr. studio rm.; priv. fam.; 1-2; refs., business women. ME. 1419.

F ST. NW., 606—Near General Accounting, Civil Service Commission and District Court; $5 per week up. ME. 8353.

FOXHALL VILLAGE—Studio floor for 1 to 4 young men; twin beds; priv. bath; unl. phone; 15 min. d'town. EM. 9330 aft. 6.

GALLATIN NW., 604—Lge. dbl. rm., next bath; c.h.w.; express bus; $22. TA. 0476.

GARRISON ST. NW., 3941. Chevy Chase, D. C.—Nicely furn. room, new home, semiprivate bath; gentlemen. Aft. 6 p. m.

GENTLEMAN to share apt. with govt. man during summer in cool Skyland se.; $30. FR. 7700 Ext. 507.

GEORGETOWN—Large, cool studio room; quick transportation. MI. 0705.

GLOVER PK., 3822 W nw.—Lovely cool master bedrm., prvt. tiled bath, shower; ideal for summer; also sgl. EM. 4376.

GEORGETOWN—Old home recently restored; single or double studio rooms; gentlemen; guests only. HO. 8716.

GLOVER PK.—Single rm., for 3 months; semiprivate bath, shower. WO. 6636.

GLOVER PK.—Cool rm., incl. sleeping porch; priv. home; nr. bus. WO. 8376.

GLOVER PARK, 3810 Benton st. nw.—Master twin bedroom, next bath, shower; $30 dbl.; pvt. res.; conv. transp. EM. 7235.

HOBART NW., 1641—Light, cool rm.; twin beds; nx. ba.; conv. trans. CO. 7842.

HORNER PL. SE., 3626—Single room, next to bath; half block transportation.

KENYON ST. NW., 1712—Room in priv. home, next to bath, 2 gentlemen; unlimited phone; $5 per week.

KENYON ST. NW., 1712—Room in private home; next to bath; for 2 gentlemen; unlimited phone; $5 per week.

L ST. N.W., 1322—Newly dec. rms.; some with running water; showers; $3.50 up.

L ST. NW., 1347—Lge. well-furn. 2d story front; cooled by fan; $6 weekly.

LAWRENCE ST. NE., 718—Cool, comfortable double rm.; cross-vent.; fine trans.; 1 or 2 ladies; $15 sgl., $25 dbl. MI. 0387.

MD. AVE. NE., 920—2 cool, attr. rms., modern priv. home; nr. 2 carlines. FR. 0102.

MT. PLEASANT NW., 3151. In pch. apt.; unl. ph.; reas.; Christian lady. DU. 5743.

MT. PLEASANT, adjoining park—Master bedroom, beautifully redecorated and furnished; innerspring mattresses; priv. bath; $30 single, $35 double. AD. 0363.

N ST. NW., 1426—Walking dist.; lg. 2d fl. frt. rm.; attr. furn.; twin beds; c. h. w.; unl. phone; exclusive use dining and living rms., kitchen; cple. or 2 settled ladies; owner.

NR. NAVY YD.—Cool rm. nr. bath, shower; ext. phone; $20. FR. 0432.

NR MONASTERY, quiet, frt., adj. b., shower, c. h. w.; no other roomers; unl. ph.; nr. trans.; b'kfast. opt. MI. 8149.

NEAR Navy Yard—Cool room, nr. bath, shower, ext. phone. $20. FR. 0432.

NEAR Dupont Circle (off Conn.)—Young ladies; cool large front studio rm., 3 windows, lg. closets, unl. phone. 2027 Q nw.

NEWARK NW. (off Conn.)—Priv. home; master bedrm.; men; unl. ph. EM. 1174.

NICE clean furn. sleeping and h. k. rms.; also 2 large unfurn. basement rms.; close in; near Capitol. DI. 1461.

OAK ST. NW., 1632—Cool master bedroom, twin beds; private home; employed couple or ladies; conv. transp. MI. 7529.

OWENS PL. NE., 1110—Cool single, adj. porch; nr. bus; man. AT. 6537 after 6.

PARK RD. NW., 1929—Young man share rm.; twin beds; $3; unlim. phone.

PERSON appreciating the utmost; Chevy Chase; 5613 30th. Attr. twin bedrm.; facing garden; ladies pref.; priv. WO. 2282.

PRIVATE rm., another man to share; new furniture, new apt., everything furnished; equal privileges; $5 wk. Call 4:30 to 8:30. Apt. 1, 29 17th st. se.

QUE ST. NW., 1818—Unusually large beautifully furn. room, semipriv. bath; private home; unlimited phone; gentleman.

RANDOLPH NW., 520—Sgl.; innersp. bed.; unl. phone; Gentile man; nr. bus, car; $3. TA. 4009.

SILVER SPRING, 604 McNeill rd.—Cool rm., nr. bus; suit. 1-2. Meals opt. SH. 6079-R.

S. CLIFTON TERRACE, 313—Cool, choice rm.; lovely view, S.-E. exposures; nx. bath; suit. 1 or 2. References. CO. 7744.

SINGLE rm. for gentleman; prvt. home; s.p. bath; $20. GE. 6993 aft. 6.

TEA ST. NW., 31—Conv. Govt. bldgs., nice selection of sgl. & dbles. DU. 4463 aft. 6.

WEBSTER NW.—Lge. rm., twin beds, next bath; unl. phone; Jewish men. GE. 2930.

WYOMING N.W., 1801, Apt. 32—Dble. front, adj. porch; new modernistic furn.; unl. phone; conv. trans. AD. 5958.

1ST ST. S.E., 518—Front rm., twin beds; 4 windows, 2 men; meals opt.; good tran.

5TH ST. NW., 1402—Large, cool room, innerspring beds.; gentlemen. DE. 3749.

9TH NW., 4601—Nicely furn. cool corner rm., 3 wind.; gentleman; $20. RA. 9028.

14TH ST. NW., 2544—Clean room, near bath; $6-$7 week. Janitor.

16TH ST. N.W., 2008 (Apt. 21).—Walk dist., lg. comf. dbl. bedrm., for 2 gentile gentlemen; unl. phone. HO. 0953 after 6 p. m.

16TH N.W., 3033—Apt. 406. Dble rm.; twin beds; unl. ph. Two young men. HO. 8628.

17TH ST. NW., 1718—Nicely furn., comf. room, second-floor front, twin beds.

21ST NW., 541—Attr. newly papered rm.; sgl. or dbl.; nr. Gov. & G. W. U. DI. 6428.

36TH ST. NE., 115—Front room, single or double; new home; convenient Navy Yard. FR. 1651 or RE. 5119.

914 22D ST. NW., Apt. 31—Pleasant studio room for gentleman; next to bath; $25 per month. DI. 0182.

5615 4TH ST. NW.—3 rms., single, double, triple; semipvt. bath; suit. couple or ladies; furn. or unf. GE. 9454; unl. ph.

BRAND NEW.
THE CHURCHILL
1740 P ST. N.W.
Sixty lovely rms. New furniture, attractively decorated; running water, plenty showers and baths; Venetian blinds, electric fans; single rooms, $8.50 weekly; twin bedrms., $10-$12 weekly.

COLORED (2319 E st. nw.)—Comf. rm. for 1 or 2; $4.50 wk. DI. 6356 after 7 p. m.

Housekeeping Suites 30A

D'TOWN—Lge. fr. rm., kit., Frig., firepl., ph., util.; $10.50; gentile. 1626 17th nw.

Rooms—Unfurnished 32

TENNESSEE AVE. NE., 602—2 unfurnished housekeeping rooms; newly decorated.

Suburban Rooms 33

COOL sgle. or dble., pvt. bath; good trans. Silver Spring, Md. SH. 7568-W.

COOL, large front room; block 10c bus; unl. phone. 2023 North Courthouse rd., Arlington, Va. NA. 6537; eves., CH. 2515.

Room and Board 34

A LARGE, sunny room, pleasantly furnished; casement windows; centrally located; a Jewish family; gentleman; $40. 1826 Irving st. nw. DUpont 1697.

A NICE home; Gov't. workers; $35. 1309 Park rd. nw. Good food. AD. 6636.

AGED ONLY—Lifetime care, nurses' attention; pleas. surroundings. RA. 7784-EM. 1589.

ALEXANDRIA—Delightfully cool twin rm.; men; 10c bus. TE. 2616.

AT DUPONT CIRCLE (1322 19th st. nw.)—Bright double room, twin beds; shower.

ARL., 1807 N. Hartford—Lovely cool room; bd. opt.; 2 blocks 10c bus; Gentile; gentlemen. CH. 1066.

BEAUT. ESTATE—All conven.; excel. cook; ½ hr. from Washington rd. to Annapolis. Mrs. T. B. Clagett, Mitchellville, Md.

BILTMORE NW., 1941—Twin dble.; unl. phone; $37 ea. Mt. Pleas. car. COl. 2763.

CATHEDRAL AVE. N.W., 2236—Twin dble.; nr. R. C. Park.; girls. COl. 5397.

Continued on Following Page.

Room and Board 34

Continued From Preceding Page.

CLIFTON ST. NW., 1225—Single, double, triple; exc. food; free parking. CO. 9130.

COMFORTABLE double maple room; priv. resid.; 25 M st. nw.; Apt. 22; $35 ea. mo.

CONN. & 20TH—Yg. man share twin rm.; good food. 1608 20th nw. DE. 5857.

CONV. CAPITOL. 105 2nd st. ne.—Comf. rms., $37.50. South. cook. LIn. 2561-J.

COOL outside rooms, suit 3-4. 2401 15th nw. Walking dist. trans. close.

COOL twin dble.; $35 ea. nr. trans. 320 Taylor nw. TA. 7049.

BEST LOCATION IN CITY, 1752 Que nw Cool. attr. rms., new tiled showers; excel food; $30-$50 ea.; P. B. X. HO. 7221.

DOWNTOWN (1707 N. H. ave.)—Comfortable, single and dble.; excel meals; reas

D'TOWN, 1501 Mass. ave.—Attrac., cool; vac. for young ladies and men; good food.

DOWNTOWN, 1219 16th—Man, share base rm.; also sgle. $42.50.

DOWNTOWN, 1327 16th st. nw.—Cool bedroom, priv. bath; also other doubles; excellent food; reas. rates. DU. 9360.

DUPONT CIRCLE VIC.—Single, double, newly furn.; outside expos.; P. B. X.; 3-way transp.; meals optional HO. 7300.

GIRARD N.W., 1464—Redec., single 1st fl.; 3 windows, pch.; also dble.

GIRLS share cool rm.; plenty food. 10c bus. 20 min town; $30 ea. HI. 0936-R.

KANSAS NW., 3715—Mod. home, 10 min. d'town; twin beds; $35 ea. TA. 6451.

MT. PLEAS.—Master rm., twin beds; adj Rock Crk. Pk.; $35 ea. COl. 3920-J.

MT. PLEASANT, 2312 19th st. nw.—Large, cool double room; excellent meals; home privileges; unlim. phone. HO. 5673.

NORTH WOODRIDGE—Private detached home, well furnished; single or double room; generous Southern meals; gentlemen; 10 min. downtown. 4025 22d st. ne. HObart 3754

WOODRIDGE, 2929 Mills Ave.—Large, airy sgle.; meals opt.; unl. phone. DE. 2227-J.

YOUNG MAN share twin rooms; lovely home; nr. 16th bus. 1724 Webster st. nw. RAn. 7108.

13TH ST. NW., 2903—Attr. rm.; gentleman; South pvt. fam.; CO. 1452.

19TH NW., 1628—Lovely double; priv. bath; cool, airy; nr. Dupont Circle.

Bolivian Club, 1633 16th St. N.W. Single, double, priv. baths; single, double, triple, semipriv. baths; outstanding meals.

Lee-Marque, 1641 K St. N.W. Beautiful annex; single, double; fine food; nice yard; walking distance.

SLAUGHTER'S
WALK TO WORK. Finest rooms and board in downtown Washington. 120 rooms with hotel service.
1738 M ST. N. W.
At Conn. Ave.
1627 19th ST. N. W.
At Dupont Circle

Children Boarded 35

CHILDREN BOARDED—6 to 12, start. June 1st, large farm on Potomac in Md.; salt water, large beach, fresh milk, eggs, vegetables, etc.; under supervision college woman. MI. 6298 or Riverside, Md., Box 1.

Table Board 36

$20 Mo. Two meals daily—ample servings. 1621 Mass. Ave. N.W.

Summer Camps—Rent 41

CAMP FARMHILL, Leesburg, Va. Carefully selected group of boys 6-15. Swimming and all activities. Horsemanship included. University Counselors. Protestant. Fee $225, July 1 to Aug. 29. Catalogue. Edward C. Willcox, Director.

Apartments—Furnished 45

ADAMS MILL RD. NW., 2707, Apt. 401—For 3 months, 5 rooms, 2 bedrooms, 2 baths, fourth floor, 3 exposures; ideal location; $95.

AIR-CONDITIONED—4801 Conn. Sublet June 4 to Nov. 4 or longer. Lovely apt complete for 2, $140. WO. 5900, mgr.

ATTRAC. 1st fl, 4 lrg. rms., priv. bath. June 15 to Sept. 15. RAn. 4303. 1514 Varnum st. nw.

ATTR. modern, 2 bedrms.; July 1 to Sept. 1; gentile; ref.; $80. MIch. 6144.

ATTRAC. Rock Creek Pk., 20th st—2 lge. bedrms., liv. rm., din. rm., kit., bath. June to Oct. Adults. $90. HO. 9120.

ATTRAC. Kew Gardens; liv. rm., bedrm., kit., dinette, bath; southern exposure. Sublet. HO. 7757.

ATTRACTIVE 1-rm. apt., sunporch: suit. 2 or 3; sundeck on roof; rent, $49.50. Will sell furn., kitchenware, linens. $175. 1301 15th st., MI. 5600, Ext. 612.

BACHELOR, 1821 16th St. N.W.—Lrg. rm., sw. exposure; fireplace, bath, shower; Frigd.; for 1, $50. DUp. 3366.

BILTMORE ST. NW., 1923 (18th and Col. rd.)—Basement bedroom, hall, kitchen, private bath; entrance; $35. AD. 1149.

BROADMOOR HOTEL, 3601 Conn. ave. nw. 3 rooms, kitchen, bath, airy apt.; Colonial furniture; $150. Sublet June 15 to Sept. 15. WO. 6900, Apt. 800.

CHAPIN NW., 1409—2 r., k., priv. bath; bright, clean; Frig., util. i.h.w.; gentile.

CHOICE, unusually cool 5-rm. apt., complete, $150 mo. Roof garden, restaurant in building. MIchigan 8417.

CLIFTON ST. N.W., 1474—Attractive 2 rooms, elec. kit., elec. refrig.; c. h. w. Gentile adults. $42.50

COL. RD. N.W., 2015—2 rms. complete; twin beds; Frigd.; utilities. $40.

CONN. AVE. N.W., 2301—2 bedrms. 2 baths, den, large liv. rm., dining rm., kit.; 3 exposures; porch; $225. HO. 8758.

CONNECTICUT AVE. NW., 2311—Attractively furn. apt in fashionable neighborhood Living room, bedroom, kit., bath. June 15 to Sept. 15. Tel NOrth 1874, Apt. 703. May be seen by appt.

D'TOWN, 925 New York Ave.—Cool 2-3-4 rm. apts.; a. m. i., util. inclu. ME. 1550.

DOWNTOWN; 4 or 5 mos.; $70. Liv. rm., double bedroom, bath, dining rm., kitchen; suitable 3 people. Story & Co., MEt. 4100 or HO. 1537, Apt. 105.

D'TOWN (705 18th st. nw., apt. 1122)—1 room, kitchen, $50. NA. 8981.

D'TOWN (2544 14th st. nw.)—Clean, 1 room, kit., Frigid.; $9-$11 wk. Janitor.

DUPONT CIRCLE, 1622 19th N.W.—Lady, share 1 rm., $15 mo. MIch. 8732.

FOR SUMMER—3 large airy rooms, kitchen, bath and foyer. Argonne Apts., 1629 Columbia rd nw. DU. 4888.

FRANCIS SCOTT KEY APT. HOTEL, 20th and F sts. nw.—Fireproof; A. A. A.; one room, kit., dinette, pvt. bath; 1 or 2 persons; day, week. Frigidaire; fully equipped, nicely furnished. NA. 5425.

KEW GARDENS—Sublet 3 mo.; living, dining, bedrooms, kit., bath. Large sleeping porch. NO. 7593, apt. 223.

LADY—25-30; Gentile; to share 2-rm., kit., bath apt.; $21 mo.; 2 blocks from express bus. SH. 3105-W.

NR. 17TH Y. W. C. A.—Cool bachelor apt.; Frigd.; sublet to responsible girls. $40. NA. 7562.

N. HAMP. AVE. N.W., 1272—Cor. N. 2 rms., kit.; elec. refs., util. inc. Apply janitor.

PARK RD. N.W., 1332—It can't be beat. Attrac. 2 rms., glass porch., kit., private bath; rfg.; 2 adults. $45. CO. 1768

SHEPHERD ST. NW., 1241—2 rooms, kit., completely furn.; Frigid., gas, elect. Also 2 sleeping rooms. TAylor 1354.

SUBLET for immediate occupancy, charmingly furnished large studio living-dining room, 2 bedrooms, kit., bath; 3 exposures. Beautiful view of city. Argonne, 16th and Col. rd. DUp. 1332.

TWO LADIES will share very lovely furnished apt. with desirable lady in early 30's. References exchanged. MI. 7875.

WARDMAN PK. HOTEL—June 10 to Sept. 20. 2 bedrooms, living room, dining room, kit., 3 baths; cool; $200 month. COl. 2000, Apt. 600-G.

WOODLEY PK. TOWERS—Sublet to Nov. Nicely furn., corner, overlooking woods; living rm., bedrm., dining rm., kit., bath. $120 AD. 3545.

YOUNG woman, share 2-rm. apt. with another; new bldg., conv. transp.; unfur., or will furn. FR. 8300, ext. 372.

21ST ST. NW., 1320, Apt. 22—Exceptionally desirable and attractive, living room, 2 bedrooms, porch, June to Sept. DUp. 8944.

2015 15TH ST. NW.—3 bedrooms, living room, kitchen, bath; utilities. DI. 3046.

CONVENIENT LOCATION.
HIGH GROUND, overlooking Meridian Hill Park; screened porch from living room; bedroom (twin beds), tiled bathroom (tub and shower), dinette and kitchenette, electric refrigeration; comfortably furnished. Rent close to unfurnished rate. Available June 14-Sept. 15; 2½ mos. minimum. 2440 16th st. nw. Apt. WHA.

2339 18TH ST. N.W.
3 rooms (2 bedrooms), kitchen, bath and large deck porch.... $60
Electric Refrigeration.
AMERICAN SECURITY & TRUST CO.
15th and Pa. Ave. NA. 4815.

THE CAMBRIDGE
921 19th St. N.W.
2 rooms, kitchen, modern tile bath with shower $80
Excellent downtown location.
Electric Refrigeration.
Resident Manager. MI. 0868.

Furn. or Unfurn. 46

IN GEORGETOWN HOME — Very large, cool, quiet bachelor apt., 2 rooms, dressing room and bath; will furnish to suit. 3120 N st. nw. DE. 2212.

1340 RITTENHOUSE ST. NW.—First floor, 3 rms., kit.-din., bath, porches; gas, elec., phone incl.; accom. 4 adults; conv. loc.

Excellent apartments ... 1 to 6 rooms ... furnished or unfurnished ... fire proof building ... delightful sun decks.
The Cavalier
3500 Fourteenth St. N.W.
FRED R. FOSTER, Mgr.

Apartments—Unfurn. 47

ARLINGTON—Cool 3 rms., kitchen, dinette, bath, adults. $47.50. CH. 5816.

C ST. NE., 420—2 rms. and bath; continuous h. w.; utilities furn. Car stop at door. Conv. schools, church. See after 6:30 p. m.

C ST. N.E., 1810—2 rms., kit., bath; c.h.w. Frigd., util. inclu. $40. LI. 7874.

CONN. AVE. between R and S—Cool front basement bachelor's apt., large room, 3 windows, fireplace; small room, attached bath and private entrance; references required. Phone NOrth 6287. Rent $45.

COOL 1-room modern apt., sun porch, 2 closets, kit., bath; $52.50. RE. 2868.

EYE ST. NW., 1914—1st fl., 3 rms., kit., bath; 2d fl., 2 rms., bath. Apply 1928 Eye st. nw. NA. 0787.

LANSDALE (2138 Calif. st. nw.)—4 rooms, large reception hall, kit., b. S. E. expos. $80. Manager. DUp. 5788 or JA. 1878.

NORTHUMBERLAND APTS., 2039 N. H. ave.—Apt. 106, 6 rms., kit., bath, $95. Cond. excellent; immed. occup. HO. 3280.

OLGETHORPE ST. NW., 1404—Mod. 2 rms., kit., dinette, bath, screened porch; cool loc.; 3 exp.; $55, with concess. RA. 7062.

RANDLE HIGHLANDS, 1729 31st st. se.—2 rms., kitchen and bath. Beautiful view

SILVER SPRING, 820 Easley st.—3 rooms, bath, separate entrance; conv. transp.; heat, hot water furn.; $45. SLigo 5648

STANTON PARK—2d floor, 2 rooms and bath; cont. hot water; utilities furn. Conv. schools, church. Car stop at door. See after 6:30 p. m. 420 C st. ne.

TAKOMA PARK—Living rm., dining rm., kit., 3 bedrms., bath; heat, h. w., elec. furn.; $60; nr. stores, exp. bus. SH. 3444.

THE BARBARA, 9th and Md. ave. ne.—2 expo., 2d fl., 2 large rms., kit., bath; heat, h. w., Frigid on house. Only $48. See janitor or call DI. 2434 8-6 p. m. Other apartments available.

612 F ST. NE.—Adults; 2 rooms, kitchen and bath; modern apt.; second-floor front; no pets. AT. 2319-W.

1637 31ST ST. NW.—2 bedrooms, living room, dining rm., kitchen and bath; $75. WM. H. SAUNDERS CO. DIst. 1015.

3608 ROCK CREEK CHURCH RD.—Large rm., kit., pv. bath; util. furn. HO. 5694.

315 18TH ST. NE.—2 rms., kit., bath; lights, gas, Frigidaire; adults; $45 month.

1311 11TH ST. N.W.
3 rooms and bath $34.50
GEORGE F. HANE, INC.
514 F St. N.W. NA. 3964.

1245 SO. CAROLINA AVE. S.E.
2 rms., kit., bath, porch.....$31.50
SHANNON & LUCHS CO.
1505 H St. N.W. NAtional 2345.

$45 PER MO. ADULTS ONLY.
2 rooms, reception hall, kitchen, tile bath with shower; entirely modernized.
Also 3 rooms, kitchen, bath, $47.50.
LAVENIA. 618 F ST. N.E.

HIGHLAND APTS., 1501 27th st. se. Living room, bedroom, dinette, kitchen All utilities furnished. $56.50. See resident manager.
RANDLE & GARVIN.
949 9th St. N.W. RE. 2213.

2821 7TH ST. N.E.
Duplex; heat furnished; Frigidaire.
3 rms., kit., bath, porch......$56.50
SHANNON & LUCHS CO.
1505 H St. N.W. NAtional 2345.

1832 BILTMORE N.W.
4 rooms, kitchen, bath, $62.50 CO. 1348

1940 BILTMORE ST. N.W.
3 nice, large rooms, modern tiled bath, kitchen, screened porch and real fireplace in living room $75.00
RES. MGR. AD. 2192.

THE HIGHLANDS,
1914 Conn. Ave. N.W.
Southern exposure, overlooking the city. Beautiful apt containing double living room, 2 bedrooms, bath, full-size dining room, kitchen, pantry and maid's room. $130.
Dining Room in Building.
Roof Garden.
LINKINS CO., 1622 H ST. N.W

4700 UPTON ST. N.W.
2 bedrooms, living room, dinette, kitchen, bath, garage; heat, hot water included; ½ blk. to transportation and stores; practically new building; $79.50.
FRANK S. PHILLIPS. DIst. 1411.

THE ROYDON
1619 R St. N.W.
$60.50 3 rooms, kitchen and bath. Switchboard, Elevator. Resident Manager.
THE RIPLEY
1424 R St. N.W.
$48.50 3 rooms, kitchen and bath. Elec. Refrig. Front Apt.
1654 EUCLID ST. N.W.
$57.50 3 rooms, kitchen, bath and porch. Electric refrigeration.
1128 10th St. N.W.
$40.50 2 rooms, kitchen, dinette and bath.
THE LELAND
2012 O St. N.W.
$35.00 2 rooms and bath.
AMERICAN SECURITY AND TRUST COMPANY
15th & Pa. Ave. N.W. NA. 4815

BRAND-NEW
Locharbor Gardens
Overlooking Potomac River
ALWAYS COOL
Within 20 Minutes White House
1 and 2 BEDROOMS
$55 up—includes All Utilities
Immediate Possession
24-hr. private parking area
Drive down beautiful Mt. Vernon Blvd. to Bashford Lane, north of Circle at Alexandria.
Your inspection invited day or evening
Resident Manager, TEmple 4299

NEW PINEY BRANCH GARDEN APTS.
3½-room apts., including living room, 18.5x17.4 ft., bedroom 14x11.4 ft., modern kitchen, tile baths, closets.
All Utilities From.............. $56.75
22 min. to downtown Washington
Located on wooded site overlooking Sligo Park. Separate buildings. Open Daily and Sunday 'til 9 P. M. Phone SHepherd 6400
North on 13th St. just beyond 6100 block to intersection with Piney Branch Rd. and Georgia Ave., 2½ miles to right on Piney Branch Rd., or right on Sligo Ave. immediately beyond Georgia Ave. underpass in Silver Spring to Piney Branch Rd. and apartments.

Apartments—Unfurn. 47

1840 Mintwood Pl. N. W.
ONLY $62.50.
2 large rms., recept. hall, kitchen, bath, butler's pantry; lovely porch. AD. 0539.

Lyon Village Apartments
3000 Lee Highway—Another new building; applications being received for occupancy June 1. 1 bedroom, $63 to $65; 2 bedrooms $69.50 to $77.50. Gas, electricity, water and heat included. A few now ready. Lyon, Inc., CHestnut 7070.

THE CAMBRIDGE
921 19th ST. N.W.
2 rooms, kitchen, modern tile bath with shower.......... $80
Excellent downtown location.
Electric Refrigeration.
Resident Manager. ME. 0868.

2426 19th St. N.W.
3 rooms, foyer, kitchen and bath....$62.50
Electric Refrigeration.
H. G. SMITHY CO.
811 15th St. N.W. NA. 5903

2440 16th ST. N.W.
Park Tower, opposite Meridian Hill Park—Carpeted halls, switchboard. 3 elevators; refrigeration; garage.
2 rms., din., kit., b., porch...$65.00
Resident Manager.
SHANNON & LUCHS.
1505 H St. N.W. NAtional 2345.

4103 DAVIS PLACE N.W.
2 rooms, dinette, kitchen and bath; hot-water heat furnished; ½ blk. transportation, 2 blocks for stores $55
FRANK S. PHILLIPS. DIst. 1411.

CLOSE GOV'T DEPTS.
1310 New Hampshire Ave. N.W.
3 rooms, kitchen and bath $69.50
Modern fireproof building in downtown location Electric refrigeration Venetian blinds Really large rooms. Very attractive apartments.
HENRY J. ROBB, INC.
1024 Vermont Ave DI. 8141.

3219 MT. PLEASANT ST.
2 rooms, kitchen, bath.......$35.00
SHANNON & LUCHS CO.
1505 H St. N.W. NAtional 2345.

1929 1ST ST N.W.
½ Block to R. I. Ave. Bus.
2 rooms, kitchen and bath $42.50
Good condition—Quiet building.
MT. VERNON CORP., NA. 5536.

225 H ST. N.W.
2 rooms, dinette, kitchen and bath. Newly redecorated. Refrigeration. $33.50
Frank S. Phillips DIst. 1411

2404 14th ST. N.W.
3 rooms, kitchen, bath, heat and hot water furnished $35.00
SHANNON & LUCHS CO.
1505 H St. N.W. NAtional 2345.

HERE'S ONE, $67.50
2 bedrooms, living room, dining room, large hall, kitchen, pantry, bath with shower, screened porch, ample closets, all rooms outside; refrigeration free.
SUMMIT
1316 EUCLID ST. N.W.

COME OUT AND SEE HOW COOL THIS BUILDING IS!
5741 COLORADO AVE.
AIR COOLED
2 rooms, kitchen, dinette and bath. $65
Modern air-cooled building, Venetian blinds, built-in bookcases, carpeted halls, tile bath with shower. Gas for cooking; refrigeration and elec. included in rent. Very conv. to stores, churches, schools, etc.
See Manager, Apt. 106.
HENRY J. ROBB, INC.
1024 Vermont Ave. DI. 8141.

THE LEHIGH
2605 Adams Mill Rd. N.W.
2 Rooms, kitchen, bath, porch and foyer. $52.50
Corner apt., south-west exposure. Newly decorated. Convenient to stores, buses, etc.

1433-41 SPRING RD. N. W.
Close to Rock Creek Park
2 Rooms, kitchen, dinette and bath..... $50
NEWLY DECORATED
Convenient to Stores, Schools, Street Car and Buses.
Resident Manager at 1441 RA. 8531
National Mortgage & Inv. Corp.
1312 N. Y. Ave. NA. 5833

THE LEGATION
5420 Conn. Ave., at Legation St.
3 rooms, foyer, kitchen and bath $72.50
Elevator, Switchboard and Telephone Service. Resident Manager, WOodley 9406.
1909 19th ST. N.W.
(At Florida Ave.)
4 rooms, kitchen and 2 baths.$77.50
Resident Manager, DUpont 8528.
THE MARQUETTE
2115 Pennsylvania Ave. N.W.
1 room, kitchen and bath....$45.00
Elevator and Switchboard Service.
Resident Manager, REpublic 0265.
CASTLE MANOR
2515 13th St. N.W.
(Near Clifton St.)
1 room, kitchen and bath (Murphy bed) $40.00
Resident Manager, CO. 3386
THOS. J. FISHER & Co. Inc.
REALTORS
738 15th St. N.W. DI. 6830

These Women!

By d'Alessio

"Fifth floor! Women's clothes, shoes, hats . . . slip's showing."

Apartments—Unfurn. 47

1916 15th ST. S.E.
2 rooms, din., kit., bath.....$46.50
SHANNON & LUCHS CO.
1505 H St. N.W. NAtional 2345.

405 V ST. N.E.
$39.50
2 rooms, kitchen, dinette, tile bath with shower, rear porch. Refrigeration.
LEE D. LATIMER CO.
507 Investment Bldg. NAt'l. 4146.

THE FARADAY
1460 IRVING ST. N.W.
2 rooms, kitchenette and bath $55
Electric refrigeration on house; elevator. Resident Manager. ADams 6675.

1457 PARK ROAD N.W.
1 room, kitchenette and bath $42.50
Electric refrigeration on house; elevator. Resident Manager, ADams 0289.

5435 CONN. AVE. N.W.
$47.50
Two rooms, modern kitchen, tile bath with built-in tub and shower; desirable, completely remodeled apartment; new table-top gas range, electric refrigeration on house current.
HENRY J. ROBB, INC.
1024 Vermont Ave. DI. 8141.

3151 Mt. PLEASANT ST. N.W.
3 rooms, kitchen, bath, pantry and porch; $57.50; electric refrigeration.
H. G. Smithy Co.
811 15th St. N.W. NA. 5903.

EMBASSY TOWERS,
1620 FULLER ST. N.W.
(1 Block South of 16th and Col. Rd.)
2 ROOMS, DINETTE, KITCHEN AND BATH: elevator service; electric refrigeration on house current; convenient to transportation and shopping center; $65. Resident manager, Adams 4248.
BOSS & PHELPS,
1417 K St. N.W. National 9300

THE NEWTON.
1440 R ST. N.W.
Southeast corner of 15th and R sts. Desirable front apt. of 3 rooms, kitchen, bath and porch; $47.50. Also available June 1; 2 rooms, kitchen and bath, $42.50. Apply Manager, Apt. 22, or see
WAGGAMAN-BRAWNER.
1700 Eye St. N.W. ME. 3860.

THE LA SALLE
1028 CONN. AVE.
One-room nonhousekeeping unit, refrig., tub and shower bath, ample closets; southeast exposure; ideally suited for 2 persons; at only $70.
CALL MI. 2161.

Houses—Furnished 54

ARL.—Lovely 3-bedrm. home, large, cool; yard; $80 mo.; avail. about June 20. OX. 2064-J.

ATTRACTIVE N. Cleveland Pk. home, 3 bedrooms, 2 baths; cool; convenient; quiet; June 15 to October. EM. 9345.

AVAILABLE until Oct. 1, lovely Georgetown home; 7 rms., 3 bedrms., 2 baths, garden, silver, linens. $125. MI. 0869.

BETHESDA—Greenwich forest: 4 bedrms., 2½ baths, scr. pch., maid's rm.; lge. shady yard; avail. June 15, summer. WI. 5706.

BETHESDA, MD., 145 Custer rd.—3 bedrooms, 1½ baths; cool. shady yard; $85 month; June 15 to Sept. 1. WIs. 2121.

BETHESDA—June 15 to Sept. 15, new 8-rm. house in cool, shady woods; big liv. rm., study, terrace, 3 bedrms., 2 baths, maid's rm., bath. $100 mo. WI. 2182.

CABIN in Va. woods; 3 rms.; fireplaces; no bath; acreage, 10 miles D. C. $100 for the summer. CHestnut 2273.

CHEVY CHASE (MD.) home; porch; garden; 4 bedrms; double gar.; maid's rm. Year's lease. $120 mo. OLiver 3356.

COMPLETELY furnished, attractive 6-rm. house; good neighborhood; near school; good transp.; $80. ($60 mo. unfurn). Available June 1; reference. GE. 4554.

COOL and quiet in secluded setting of fine trees; an unusually attractive 2-bedroom house built on two levels; two fireplaces; oil burner; near Uni. of Maryland and Beltsville farm; $75. Owner, BErwyn 697.

EDGEMOOR, MD.—Modern Colonial home in park-like setting with fine old shade; 4 bedrooms, 2 baths, 2-car garage, servants' quarters; June thru Sept.; $150 per month. Call NAtional 5667, weekdays, 9 to 5 p. m.

Apartments—Unfurn. 47

The GRANITE STATE
1731 New Hampshire Ave. N.W.
BETWEEN 17th AND 18th, AND R AND S STS. N.W.
Within Walking Distance of Downtown
A BRODIE ENTERPRISE

Living Room, Foyer, Dressing Closet, Pullman Kitchen and Bath	$51.00
Living Room, Foyer, Dressing Closet, Dinette, Kitchen and Bath	$55.00
Living Room, Foyer, Bedroom, Dinette, Kitchen and Bath	$79.50

And These Rents Include ELECTRICITY, GAS, REFRIGERATION and SWITCHBOARD SERVICE
Open for Inspection Daily and Sunday
HERBERT HARVEY
1508 K St. N.W. *Managing Agent* REp. 1566

An Apartment Address of Distinction
5429 CONNECTICUT AVE. N.W.
CHEVY CHASE, D. C.
Living room (with roll-away bed), dressing room, kitchen and bath. from **$50.00**
Bedroom, living room, dinette, kitchen and bath. from **$57.50**
ALL UTILITIES INCLUDED IN RENT
Featuring:
• Air-cooled corridors • Automatic elevator • Incinerator • Stiple painted walls • Carpeted corridors • Roof garden • On transportation line • Steel casement windows • Flush doors throughout • Built-in tubs with showers • Parquet floors • Venetian blinds • Parking facilities in rear • Near all shopping needs.
Ready for Occupancy June 1st
OPEN AND LIGHTED—DAILY AND SUNDAY
Representative on Premises

Houses—Furnished 54

FOREST HILLS, D. C.—Large, cool, modern home, attractively furn.; 5 bedrms., 2 baths; maid's rm., bath; garage; available June 19 for 3 mos. (owner wishes to reserve his rm. & bath); $100. WO. 1258.

GEORGETOWN—June 1-Nov. 1. Attractively furn. home, 3 bedrms., 2 baths; maid's rm., bath; ter. garden. MI. 4504.

GREENWICH FOREST, BETHESDA—For summer. 2½ baths, 4 bedrooms. shade trees; equipped for children; excellent resident maid avail.; $125 mo. WI. 4919.

NR. FOREST HILL, MD.—4 rms., 2 acres, water; adults; refs.; $30 mo. DI. 5773.

NORTH CLEVELAND PARK, 4415 39th st. nw.—June 1-Sept.; lovely cool 4-bedrm. home, yard, awnings, $100 mo. WO. 4149.

JUNE 15 to Sept. 1, to reliable people—Large, cool, modern, suburban home, attractively furnished; screened porches. Large lawn, trees and flowers. Phone SH. 3767-W.

JUNE 1-Oct. 1. 5 rooms, nicely furnished; 1 year old; convenient downtown; reas. 1144 Branch ave. se. ATlantic 8643-J.

3RD ST. NW., 4424—8 rms., recreation rm., 2 baths; nicely furn. June 15 to Sept. 15. Reas. to responsible party. RA. 0659.

18TH and New Hampshire—June 15-Sept. 15, tastefully furn., large living room, 2 bedrms., 2 baths; air-cond. HO. 3271.

32 CRITTENDEN ST. NE.—New stone. 5 rms.; blk. from bus; radio, phone, ping-pong table; $85 incl. utilities. Evenings.

WE HAVE HOUSES TO SUBLET FOR SUMMER MONTHS. FRANK S. PHILLIPS, DIST. 1411.

Want to Rent Houses 55A

DO YOU HAVE A HOUSE YOU WANT TO RENT? List your rentals with us. ROBERTS E. LATIMER. GE. 1266.

Houses—Unfurnished 56

BETHESDA—Brand-new house with den, library or sun room on first floor, in addition to a complete bedroom with bath, living room, dining room and kitchen; 2 lovely bedrooms and bath on second floor; $95 per month. Call WI. 9793 from 10 a. m. to 9 p. m.

BETHESDA, MD.—3 bedrms., 2 baths, living room, dining room, kitchen, breakfast room, recreation room, maid's room; beautiful lot, 225 ft. deep; $125. FRANK S. PHILLIPS DIst. 1411.

CHEVY CHASE, MD., 204 E. Thornapple st.—7 rms.; oil heat; garage; $90. Immed. occupancy. Call OWNER, AD. 7288.

CHEVY CHASE, D. C.—7 rms., 1½ baths, oil heat; vacant May 20; also 7 rms., 2½ baths, Virginia; vacant June 15; or better yet, buy detached homes Chevy Chase, D. C., built during depression, and save $3,000 to $5,000; prices, $7,950 to $16,000. Office also open 7-9 p. m. Fulton R. Gordon, owner, 1427 Eye st. DIs. 5230.

RIVERDALE, MD., 112 Wash.-Balto. blvd.—6 rooms, bath; oil heat; garage; large yard. Only $60. A. H. SEIDENSPINNER, Realtor. Balto. Blvd., Riverdale, Md. WA. 1010.

RK. CR. FOREST, MD., 2723 Blaine Dr.—NEW PALATIAL HOME, 3 bedrms., 2 baths, rec. rm.; 2 fireplaces; air-cond. gas heat; $125; or owner will retain 1 bdr. & lease $100. MR. EAKIN, NA. 9422.

8TH ST. NW., 5104—Row, 5 rm., 2 bedr., 2 porches, refrig., gar., h.-w. h.; $57.50. WASHINGTON REALTY CO. GE. 8300.

$57.50—214 Varnum st. nw.—6 rms., bath, $70—2713 Pa. ave. se.—8 rms., b.; oil ht. THOS. D. WALSH. 815 11th St. N.W. DI. 7557.

COOL CHEVY CHASE
Lovely det. corner home, 6 rms., bath, oil heat. DIXIE REALTY CO., NA. 8880.

WOODRIDGE BARGAIN
A lovely 6-room house, automatic heat; garage; shade and shrubbery. Only $65 per mo.
H. C. MAYNOR
2314 R. I. Ave. N.E. NO. 4338.

CLEVELAND PARK—$95
7 rooms (4 bedrooms), bath, auto. heat. built-in garage, screen porch; good condition.
FRANK S. PHILLIPS. DIst. 1411.

BURLEITH.
SEVERAL DESIRABLE HOMES IN THIS DELIGHTFUL COMMUNITY 6 ROOMS AND BATH, SOME WITH PORCHES, GARAGES; ELEC. REFRIGERATION. NEAR PAROCHIAL, GRADE AND HIGH SCHOOLS. RESIDENT MANAGER, 3544 S ST. N.W. WO. 0671.......... $70 up
SHANNON & LUCHS,
1505 H ST. N.W. NATIONAL 2345.

Vacation Places 60

—NEW JERSEY—
ATLANTIC CITY.
Furnished apartments, season; 3 to 5 rooms, baths; brick building, 142 S. Maryland ave., near beach, piers. SHRUM, 19 S. North Carolina Ave.

Shore-Waterfront—Rent 61

COLONIAL BEACH—6-room modern cottage; completely furnished; ½ block from beach; by week, month or season. LI. 2936-W.

HERALD HARBOR—June or August; attract. furn. cottage; sleeps 6. WO. 0302.

NORTH BEACH, 1st and Erie—Beechwood cottages, apts.; modern; rent season, mo., week. HO. 8310.

SEVERN BARGAINS—Widest part of river, near railroad; magnificent sandy bathing beach; elegantly furnished 4 and 6 bedrms., large living rm. Open fireplaces; every city convenience; garage. Boathouse; low rental, season or year. Box M-469, Washington Post.

Wanted-to-Rent 62

LIST YOUR HOUSES WITH US.
LOUIS P. SHOEMAKER.
1719 K St. N.W. NA. 1166.

Real Estate Loans 62A

MONEY ON SECOND TRUST.
We will buy second-trust notes, D. C., nearby Md. or Va. Reasonable rates.
NATIONAL MORTGAGE & INVEST. CORP.
1312 New York Ave. N.W. NA. 5833.

F. H. A. INSURED MORTGAGES
4½% Interest
"Prompt and Courteous Service."
W. ERNEST OFFUTT.
1324 K St. N.W. RE. 3161.

We will buy
2nd TRUST NOTES
Secured on
APARTMENTS • HOUSES
BUSINESS and INVESTMENT
• PROPERTIES •
The American Company
807-15th N.W. NA. 8032

Real Estate Loans 62A

CONSULT US ABOUT YOUR CONSTRUCTION LOANS, F. H. A. LOANS, TERM LOANS.
Or about funds available for purchase of second-trust notes. Without obligation.
REAL ESTATE MORTGAGE & GUARANTY CORPORATION.
1610 K St. N.W. NA. 1403.

Sale Investment Property 65

CHEVY CHASE, D. C.—4 bedrooms; leased for year at $60 mo. Price, $6,000. A. M. ROTH, Woodward Bldg. NA. 7836.

4-FAMILY FLATS AND APTS.
N.E.—Income, $1,775; price, $12,500.
N.W.—Income, $2,100; price, $13,700.
Petworth—Income, $2,160; price, $14,375.
8 apts., Southeast—Income, $4,300; price, $26,000.
6 apts., Virginia—Income, $2,600; price, $16,000.
8 apts., Northeast—Income, $4,800; price, $25,000.
WALTER M. BAUMAN, 1 Thomas Circle. NA. 6229. WO. 0747.

INVESTORS
2-family apts., new; semidetached; front and rear (screened) porches; recreation room; extremely well built; leased $110 mo. Price, $9,250.
STEUART BROS., INC.
DI. 2434. GE. 9012

Sale Houses 66

A GLOVER PARK home bargain: all-brick; gas. heat. Near bus and school. $7,150. To see call WO. 9309.

CHEVY CHASE, D. C.—Save $3,000 to $5,000 on detached homes at built-during-depression values. 6 rooms and bath to 11 rooms and 3 baths. Prices, $7,950 to $16,000. FULTON R. GORDON, Owner, 1427 Eye st. DI. 5230.

CHEVY CHASE, D. C., 3618 Military rd. nw.—Close to Connecticut ave. shopping centers, all schools and churches; 4 bedrooms, 2 baths, automatic heat, insulated, weather-stripped, new-house condition, large ventilation fan, recreation room. For sale by owner on property.

CHEVY CHASE, D. C., 3931 Morrison st.—Semi-det.; 7 rooms, 2 baths, sleeping porch, scr. rear porch. Excellent cond.; added features. Terms arranged. Owner.

DECATUR HEIGHTS, MD.—Owner-built; 6 rooms, tile bath; built-in garage; oil h.-w. h.; insulated, weather-stripped, screens; large lot; fruit trees; new-house condition. Now rented $60 mo. $6,800 for quick sale. OWNER, WA. 7409.

FAIRLAWN VILLAGE (nr. Navy Yd.)—1½ yrs. old; 6 rms., ba., shower; base.; air cond. Leaving town; $700 cash, $50 mo., or $1,250 cash, $40 mo Owner. AT. 2096.

FOXHALL VILLAGE—Will sacrifice well-appointed 7-room house; convenient location; 2 fireplaces, 2½ baths, rec. room, 2 screened porches; automatic heat; det. garage; rear of lot inclosed. Owner, EM. 8654.

KALORAMA RD., near Columbia rd.—12 rooms, 3 baths; house in very good condition; too large for owner; price, $9,750; terms arranged. ROGERS REAL ESTATE. 604 F St. N.W. NA. 8137.

MODERN six-room frame bungalow, with ½ acre or more land, near Suitland and District Heights, Md $5,500. Terms arran. Dr. P. C. Van Natta, Hillside 0595.

SILVER SPRING, 810 Woodside Parkway—New 6-room brick, 1½ baths, porches, wooded lot; first class; bargain, $8,750, OWNER. Phone Sligo 1286.

SILVER SPRING—No 13 HERON DRIVE, Clifton Park Village. OPEN FOR INSPECTION. Beautiful 5-room brick bungalow with Venetian blinds, oil h.-w. h.; brick garage Reas. terms. WM. E MELTON REALTY CO. SH. 6576

20TH ST. NW., 2310—12 rooms. Executors will sell rooming house; valuable property. Low price. Inspection invited. PAUL J. SEDGWICK, DI. 9106.

CLEVELAND PARK.
9 rooms (5 bedrms.), SPACIOUS LIVING ROOM, LARGE FIREPLACE, 3 baths, sleep. porch; SUPER CONSTRUCTION; oil heat; INSULATED; 2-car gar.; SWIMMING pool, large lot; trees; reas. terms. IMMEDIATE POSSESSION. CH. 3300; eve., CH. 3301.

1301 EMERSON ST. N.W.
Corner Saul's Addition, lot 50x142; 10 rms., 2 baths; garage. To inspect phone eve. or Sun., Mr. Lewis, WIsc. 7731.
L. T. GRAVATTE
729 15th St. Realtor. NAtl. 0753.

4 BEDROOMS.
Hillcrest section; near Government park; high elevation; large shade trees; 200 36th pl. ne. Call Branch Office, 3601 Alabama ave. se. LI. 1000.
ADELBERT W. LEE.
1343 H St. N.W. DI. 4600.

NORTH WOODSIDE, MD.
1113 SEMINARY ROAD.
One block off Georgia ave. $5,000 underpriced. Large Colonial house; large living room, bay window, fireplace; side screened porch; beautiful kit. and breakfast nook. Second floor, 3 large bedrooms, 2 baths, finished attic; oil h.-w. heat; 2-car built-in garage. This house has been reconditioned throughout. Very reasonable at $11,500. Easy terms.
SILVER SPRING REALTY, INC.
8632 Colesville Rd. SH. 7162.

NOW READY
4th Group
Detached Brick Homes
$8,650
$500 CASH
Balance $62.50 Month
Includes Taxes and Insurance
Six rooms, bath, large porch, h.-w. h. FLUID HEAT oil burner, concealed radiation, furred walls; insulated, screened, weather-stripped; slate roof, copper gutters and downspouts. Large lot.
Also Larger Homes
$9,150
SEE SAMPLE FURNISHED BY HILDA MILLER
1659 Varnum Pl. N. E.
Drive out Michigan Ave. N.E. to 16th St., turn north 1 block to Varnum St.
Open, 1-9 Daily HO. 8407
STEUART BROS., INC.

SEE THESE
NEW HOMES TODAY

Rhode Island Ave. Terrace
1417 Downing St. N.E.
$6,490
6 rooms, bath and full basement. Bryant air-conditioned heat.
TO REACH: Out R. I. Ave. N.E. to intersection of 14th St. and Montana Ave., right or south on Montana Ave. to Downing St., right to home.

3904 Ames St. N.E.
$6,650
6 spacious rooms, tile bath and shower; large finished recreation room; stairway to 3rd floor with space for extra room; automatic heat. Deep lot, high elevation.
TO REACH: Until you know the short route, drive out Pa. Ave. S.E. across new bridge to Minn. Ave., left to Blaine St., right 1 block to Burns St., right 1 block to Ames St., left to home.

Michigan Park
1217 Buchanan St. N.E.
$7,650
(Will consider trade)
6 large rooms and bath. Deluxe kitchen, air-conditioned heat. Recreation room.
TO REACH: Out Michigan Ave. to 13th St. N.E., left (north) on 13th St. to Buchanan St., left to home.

4461 Alabama Ave. S.E.
$7,950
6 large rooms, bright bath. Recreation room. Deep lot.
TO REACH: Out Pa. Ave. S.E., across new bridge to top of hill, left on Alabama Ave. to home (Alabama Ave. bears left at intersection of Bowen Road).

3100 Massachusetts Ave. S.E.
$7,950
Detached home of 6 delightful rooms and recreation room.
TO REACH: Out Pa. Ave. S.E. to Minn. Ave., left to 31st St., left to Mass. Ave. and home.

BRENNAN & PORTER
827 15th St. N.W. NA. 3534

Sale Houses 66

HILLCREST
3307 GAINESVILLE ST. S.E.
6 rooms, 2 baths; oil heat; large screened porch. Lot, 50x170. Open 9 to 5. Frederick A. Blumer, 617 Pennsylvania ave. se. AT. 8905-FR. 1068.

629 FARRAGUT ST. N.W.
This delightful "Dunigan-Built" house in the most convenient section of Petworth is in absolutely NEW-HOUSE condition. It contains 6 large rooms, 2 complete baths, 3 porches, h.-w. h. and 2-car garage. Thoroughly redecorated. Exceptionally easy terms. Immediate possession.
R. A. HUMPHRIES
808 No. Capitol. Realtor. NA. 6730.

DETACHED—$6,900
12th st. ne., just off of Mich. ave.—An attractive home of six rooms and tile bath, hot-water heat, garage. Offered at an exceptionally low price for this type of home.
JOHN F. DONOHOE & SONS
314 Penna. Ave. S.E.
LIncoln 0084.

DECATUR HEIGHTS
Bungalow, 5 large rooms and bath; painted and redecorated; nice lot; close to school and transp. Only $4,950. Terms
ROBERTS E. LATIMER.
7733 Alaska Ave. GEorgia 1270

OWNER TRANSFERRED
Unusually attractive 5-bedroom and 2½-bath brick home in excellent condition, near Foxhall rd. Attractive living room opening on garden, library, dining room with built-in cabinets, bright kitchen, fully equipped, pantry; 2 dressing rooms. 3 fireplaces; maid's room and bath, recreation room, 2-car garage; lot 80x175; beautifully landscaped gardens. Priced right at $34,500; now financed at 4% and 5%. Phone Owner, for appt. Em. 1715.

TOWN HOUSE—$17,500.
JUST OFF MASSACHUSETTS AVE.
This home is so delightfully different that words cannot describe it. The lot is over 200 feet deep, with beautiful lawn, shrubs, fish pond, all inclosed by fence covered with roses. Contains 4 bedrooms, 3 baths, library, charming clubroom opening onto flagstone terrace in rear garden
FRANK S. PHILLIPS, DI 1411

NORTHEAST
Convenient to Capitol and Library. Large ten-room brick dwelling, oil heat, two-car garage. Excellently located for room renting or apartments. Terms, Price, $9,500.
JOHN F. DONOHOE & SONS
314 Penna. Ave. S.E.

OPEN
313 4th st. ne.—Modern brick home. Reasonably priced. Small down payment.
THOS. D. WALSH, INC.
815 11th St. N.W. DI. 7557.

NR. CHEVY CHASE CIRCLE
Death of doctor compels widow to sell beautiful corner home; 20,000 sq. ft. ground; equipped office and waiting rm., street entrance. Ideal for professional man or large family; 7 bedr., 3 b.; 1st fl. lav.; insulated; $16,250. WI. 2635.

OWNER TRANSFERRED
The necessity for the owner to move to Philadelphia, creates a wonderful opportunity for some lucky family to obtain a 6-room, detached brick home less than one year old. The best of equipment and construction and many added extras. Already F. H. A. financed at $52.25 per month, including all expenses; 3 large bedrooms and sleeping porch; brick garage. Only $7,600 for quick sale. Call HObart 4743 to inspect.

ST. MICHAEL'S PARISH
Silver Spring. Brick bungalow, 5 large rooms, garage, fenced lot, trees and shrubbery. Terms arranged; $6,250.
SUBURBAN REALTY CO. SH. 4161.

SANDY SPRING, MD.
$15,500.
A lovely home and two acres, beautifully landscaped, fine shade and fruit trees, evergreens, flowers and small formal garden. The attractive house is well back from the road on a wooded knoll. Wide center-entrance hall, 1st-floor knotty pine den, big, bright, modern kitchen and pantry; 4 nice bedrooms and spacious sleeping porch on 2nd floor; 3rd floor insulated and finished in knotty pine; excellent maid's room and bath; 2-car garage; oil heat. This is really an unusual small country estate and is only 17 miles from downtown Washington. BOSS & PHELPS, National 9300.

COLORED, 303 Columbia rd. nw.—6 rooms, 3 porches (2 inclosed); oil heat. $6,950. Open daily from 6 to 9 p. m. DE. 1160.

COLORED—Near 13th and R nw.; 7 rooms, hot-water heat, cellar; garage. $6,950. DE. 1160.

Wanted—Houses 67

ARE YOU READY TO SELL? We will pay you in cash for your property; any location and condition. ATCO PROPERTIES, INC., 915 Eye st. nw. ME. 5800.

BUNGALOW—Frame or brick, immediate possession if possible. RA. 2511 or HO. 7445.

BUNGALOW; 5 or 6 rms., bath, attic for rms.; $500 cash, $40 mo. Boss Realty, OX. 2919.

CASH for houses, brick or frame, white or colored. D. C. only; immed. settlement. E. A. GARVEY, 1126 Vt. ave. nw. DI. 4508.

CONSULT AND DEAL WITH A REALTOR. We can obtain the best cash price for your D. C. property, large or small—white or colored. 808 N. Cap. R. A. HUMPHRIES. NA. 0878.

GET OUR OFFER BEFORE SELLING KAY REALTY CO. RA. 2200. GE. 0518 eve.

WE PAY all cash N.E. and S.E. properties. Gunn & Miller, 500 11th S.E. FR. 2100.

CASH Immediately for brick houses, any size, any condition or location. Call Mr. Sterling, HO. 8880; 2123 14th st. nw. Eve. and Sunday, RA. 9510.

LIST YOUR HOUSES AND LOTS WITH US FOR QUICK ACTION.
RANDLE & GARVIN, INC.
949 9th St. N.W. RE. 2213.

Sale Lots 69

BRADLEY HILLS GROVE—Beautiful wooded lot on Burning Tree Road. More than ½ acre, 130-ft. frontage. WI. 6033.

CHOICE LOTS—HILLCREST SECTION. RANDLE & GARVIN. 949 9th St. N.W. RE. 2213.

Foxhall Village Section
30,000 sq. ft., 515 ft. frontage. Priced for quick sale at $6,500.
J. LEO KOLB, INC.
1237 Wisconsin Ave. MI. 2100.

Overlooking Potomac River
Level lot, 80-ft. frontage; sacrifice for quick sale.
A. D. CRUMBAUGH.
4908 Wis. Ave. WO. 1-3-6-4.

BUILDERS ATTENTION
We have 200 or more lots in approved subdivision of Silver Spring area; wooded sections; all improvements; some F.H.A. approved; in groups of 10 or more at sacrifice price.
SILVER REALTY CO., INC.
8326 Colesville Rd. SH. 7162.

ATTENTION BUILDERS
Arlington—30 desirable beautifully wooded building lots, just off Wilson Blvd., offered at a bargain to settle estate. Each sale subject to confirmation of court. Priced $461 to $681, including water and sewer paid. Call Mr. Prevette.
N. C. HINES & SONS
4320 Lee Hwy. Realtors. Phone CH. 2440.

Suburban Lots 69A

$47.50 cash; $16.50 mo.; near neighbors; view; 60x200. Boss. OXford 2919.

Suburban for Sale 70

ARLINGTON (2700-2800 Lee Blvd.)—New det., 2-apt. house; separate 5-room apt., each floor; $900 cash, $83 per mo. Rented apt. brings $65 mo.; 10c bus, 10 min. downtown. B. J. Greenhouse, NA. 3796.

ARLINGTON—Five new 2-bedroom brick homes in Waverly Village. Ready for occupancy in 60 days. A community of high class permanent home owners. The last of Hines built homes in this development; reason, no more lots. FHA terms. Call Prevette.
N. C. HINES & SONS
4320 Lee Highway. Realtors. CH. 2440.

A PRE-OFFERING of 14 new brick colonial houses located at 2nd and Garfield St. South, near Lee Memorial Highway. Priced at $7,850. FHA approved loan. $1,250 cash, which includes the transfer charges. 6 rooms, 1½ baths, large lots and garage. We believe these to be the best buy today. Behm & Beger, builders. J. Lee Price, Exclusive Agent. Sample house No. 304 Garfield St., will be open, furnished and lighted.

ALEXANDRIA, charming pre-revolutionary house, in old part of town. Convenient to stores and bus line. Brick, 8 rms, 3 baths and downstairs lavatory, 3 fireplaces, oil burner Garage and attractive walled-in garden with shade trees. Seen by app't. Call ALex. 2911

ATTRACT. quiet sub. WASH., 12 mi. bus line; unus. well built white clapb. h., A-1 cond., 8 lg. r., porches, shade, shrubbery; 1 A. fertile land, garden fruit, hen house; $5,250; easy trems. Farms, estates, homes, acreage. Berry Real Estate, Vienna, Va., 96-J.

BERWYN, MD.—Brand-new 5-room home; air-cond. heat; tile bath, elec. kit., full basement, large attic. $5,300; small down pay. Owner-Builder. Berwyn 195-W

Suburban for Sale 70

BEAUTIFUL bungalow, 5 r. and b., a. m. i., oil h., 100x204 ft yard with oodles of flowers and trees; refined neighbors; 9 mi. Va. Bargain $4,800; terms. Tax $12 yr. CO. 2025, ext. 124 after 6:30 p. m.

COLONIAL BRICK—3 bedrooms, attractively planned interior, oil air-cond. heat, large screened living porch, overlooking rear yard, attach. garage. Landscaped flower-planted lawn. 15 min. D. C.; ½ blk. 10c bus. $8,450, terms. CH. 5087.

LOG CABIN type home, every modern electrical convenience; 2 acres; owner transferred. Phone ALexandria 1774.

LOG CABIN, new, 33 miles from D. C.; acreage if desired; reasonable; terms. Thomas B. Holmes, Route 2, Manassas, Va.

NEARBY VA.—A rare opportunity; brick home, less than year old; 3 unusually lge. bedrms.; $7,250; easy terms. JA. 1869

NEW 4-room house; elec., well; telephone available; wooded lot, 100 ft. frontage; 10 miles from Wash.; $2,200; $200 down, $25 mo. VERNON M. LYNCH & SON, office 7 miles out Columbia pike. Call Alex. 5906. Closed Sunday.

OAKTON, MD.—On Chain Bridge rd. 5-room and bath home; 2 porches. $4,750 for quick terms. FAirfax 206-W.

TYSONS CORNER—Highest point in Fairfax Co.; 1½ acres, wooded, 200 ft. on blvd.; frame bungalow, 4 rooms and bath, attic, 4 years old; newly painted and decorated; oil-circulating heat. ALSO log cabin (12x24); electricity, heatrola, fireplace; $4,950; easy terms; possession. J. A. BAKER & CO., 1112 N. Irving st., Arlington, Va. CH. 0070. Closed Sun.

VA.—Attractive country home. 3 miles of Chain Bridge, on high ground, overlooking city; 8 rooms, 2 baths; ½ acre, beautiful shade; may use as 2-family house; fine investment; $6,500; terms. 4399 Lee hwy., CRAIN, CH. 3259-OX. 2191.

4 ACRES, lawn, lge. trees, streams, tile house, 4 rms., furnace, cellar, attic; $500 cash. BOSS, OX. 2919. Open 30th.

$100 CASH, $30 month; 3203 S. 14th st.; old vacant 2-story frame house, 5 rooms, large shady lot; $3,000. J. A. BAKER & CO., 1112 N. Irving st., Arlington, Va. CH. 0070. Closed Sunday.

WASH. GOLF & COUNTRY CLUB HOME
One of the most attractive small homes (3-bedroom brick) in this established neighborhood is offered for immediate sale. The asking price is $11,500, but the owner suggested he might shave the sum if we get quick action and a fair amount of cash. Phone Mr. Goodwin, CH. 3222.

A LARGE, COMFORTABLE BRICK HOME
Recently vacated by a naval officer. Corner lot with more than one-third acre on a hillside facing the river and within short distance from bus, stores and school. Three large bedrooms, two baths and attached garage. Will sell for the total amount of the mortgages. Inquire of the Owner, at 2301 So. Arlington Ridge Rd.

OWNER TRANSFERRED.
Home approaching completion; nearby Virginia; white painted brick; Georgian designed by architect; best materials; 3 bedrooms, 2½ baths; choice corner lot overlooking restricted section; large trees Phone OWNER, GL. 1453 or HO. 7546.

SEE THIS NEW HOME!
Outstanding Arlington Value.
Situated on a spacious lot, this solidly built new brick home will make comfortable living. Large dining room, kitchen and living room with fireplace on first floor; 3 bedrooms and tiled bath on second floor; built-in garage; oil heat; air-conditioned; located in highly desirable residential section; $6,990. J. Wesley Buchanan, 1501 Columbia pike. CH. 1341; OX. 2796.

UNUSUALLY LARGE OLD HOME.
With more than ½ acre of ground and THREE street frontages; within short distance of schools and stores. Less than ½ mile from Fort Myer and Clarendon. Suitable for rooming house or can be remodeled to small apartments. Buy it, remodel it, live in it and rent it and watch your investment yourself. Owner, 2301 S. Arlington Ridge road.

COMMUTING DISTANCE WASHINGTON
5-room frame house with bath and sun parlor, all modern conveniences, large lot beautiful shrubbery, nice shade, desirable neighborhood, near school and churches. Priced for quick sale—$5,250. Call Herndon 150 between 7 and 8 a. m. and 5:30 to 8 p. m.

$4,950
For quick sale, 2-bedroom brick bungalow, beautiful corner lot; bus service at door; good terms.
SUBURBAN REALTY CO. SH. 416.

RIVERDALE, MARYLAND
5 room and bath bungalow, thoroughly reconditioned. Large lot with trees, paved street; $4,990. Easy terms.
SILVER SPRING REALTY, INC.
8632 Colesville Rd. SH. 7162.

ON TOP OF THE HILL
At Washington Golf and Country Club you will find one of the finest built homes in Arlington Co. This is a 3-story Old Colonial Brick; center hall plan. Large living room 18x28 with French doors on each side of fireplace leading to large porch; powder room, large dining room, sunroom, all electric kitchen, breakfast room, rear porch with door leading to 2-car garage. The half circle front entrance of this beautiful home has large columns from lovely front and side lawn which is well shaded and shrubbed. Second floor has 4 large bedrooms, 2 large baths; 3rd floor has 2 bedrooms and bath. In addition there are many attractive features such as linen closet, cedar closets, storage room, deck porch, recreation room, laundry room, oil hot-water heat, etc. Open 5:30 to 8:30 P. M.
C. B. Yeatman CH. 3777

"Bradmoor"
What Is Going to Happen in the Next Few Years? Your Guess Is as Good as Ours.
However we know we can sell you a new home comparable in price to last year's market. We don't know whether your rent is going to increase or decrease but we have a good idea. Have YOU?
We do know how much your monthly payments are going to be on a home in BRADMOOR and we DO KNOW how much is going toward your equity in the property. These payments (with a low down payment) will compare favorably with your present rent.
VISIT OUR MODEL HOME TODAY
Drive out Old Georgetown Rd. from bank in Bethesda to Roosevelt St., left 4 blocks to Hemstead Ave. and subdivision.
WM. E. YOST
Builder & Broker Wis. 8182

$31.65 A MONTH
—after a modest down payment of $554.15, actually buys and pays for your
Lynhaven
HOME
Close to Washington—just across the Potomac from the downtown business district, in fact—we've created the ideal community of low-cost homes. Brick homes, too, with five rooms and bath, air-conditioned with automatic heat, embodying features of far more costly homes, made possible by mass production. Remember, the down payment includes all settlement charges, the monthly payment covers interest, principal, taxes and insurance.
Remember ALL
YOU NEED IS $554.15 CASH
2 Model Homes Furnished by The Palais Royal
Open Daily and Sunday Till 9
TO REACH: From the Arlington Memorial Bridge, proceed southward along the Arlington Ridge Road to Presidential Gardens Apts., continue straight on Mt. Vernon Ave. to Glebe Road, turn left to Lynhaven, or over 14th St. Bridge on No. 1 Highway to big Lynhaven sign.
J. Wesley Buchanan
Realtor
TEmple 2000 MEt. 1143

Continued on Following Page.

Today's Best Used Car Buys In Washington—By Prices

Suburban for Sale 70

Continued From Preceding Page.

8-ROOM BUNGALOW; cement road; near school, stores; 3 miles District Line; $3,350; small down payment. WA. 1786.

BERKSHIRE
In Arlington County, Va.
New 6-room brick; spacious rooms, large closets, all air-conditioned heat, tiled bath and shower, copper plumbing, fireplace, nice lot. You will be amazed at the value; for only $6,950; 10% cash, balance as rent. Call Mr. Donahue, CH. 3440. N. C. HINES & SONS, Realtors.
To reach: Cross Key Bridge and follow Lee Highway 4.2 miles to Potomac Street, right one block to property.

NEW HOMES
Brick and frame, 4 rooms, 1 bath, to 7 rooms, 2 baths.
$3,950 to $7,750
MARTIN T. WEBB & SON.
Annandale P. O., Fairfax, Va. ALex. 3916.

$400 DOWN
3 BEDROOMS
Here is a new brick 3-bedroom house ready in August. Large living room with fireplace, screened-in porch, oil heat. Priced under $8,000. Large wooded lot, close to transportation and store.
If you can pay $57.50 per month will accept the above small down payment. Monthly payment can be reduced by making larger down payment.
JAMES M. DOYLE
6501 N. 18th St. CH. 1074.
1 Square From N. Wash. Blvd. at Illinois.

Sale Acreage 72

ALL SIZES acreage tracts, 2 acres up, to about 800 acres; priced low.
THE MARYLAND REALTY.
Waldorf, Md. Waldorf 2331.

1 TO 70 ACRE tracts, fronting on Colesville rd.; easy terms; elec., phone. Also many farms for sale. Open evenings. JOHN BURDOFT, Colesville, Md. Ashton 3846.

½ ACRE wooded homesites, 9 mi. Wash.; 100-ft. frontage; elec., phone; $350; $10 down, $10 per mo. VERNON M. LYNCH & SON, office 7 mi. out Columbia pike. Alex. 5808. Closed Sundays.

257 ACRES on hard road close to main highway in upper Fairfax Co., 45 min. from Wash.; all in commercial and second growth timber; swift stream through property; bargain at $22.50 per acre; $2,000 cash, balance monthly. Shown by appointment. Phone 38, Buell Farm Agency, 130 Washington st., Herndon, Fairfax Co., Va.

FIVE 1 acre to 1.8 acre tracts between Lee Boulevard and Lee Highway. Stream on each tract, $750 to $850. Terms. Call Prevette.
N. C. HINES & SONS
4320 Lee Highway. Realtors. CH. 2440.

Sale—Farms-Land 73

—MARYLAND—

UPPER MONTGOMERY CO., MD.—Farms, town, country homes. Sidney Thompson, Rockville 168 or Res., Poolesville 2251.

150 ACRES—Stone house, overlooking Susquehanna River. 26 acres woods; 35 acres young orchard, variety of fruit; shrub., evergreens. Forced to sell or exch. for prop. in D. C. or vic. Owner, DE. 3300.

$6,500 BARGAIN—25 acres, all under cultivation; productive little farm; 7-room house, all outbuildings in good shape; elec.; on concrete road, commuting dist.; many other farms. Open eves. JOHN BURDOFT, Colesville, Md. Ashton 3846.

MONTGOMERY COUNTY
LAYTONSVILLE SECTION
SOUND VALUE
A going farm—240-odd acres; modernized dwelling and farm buildings; swimming pool. Small dairy with economical operation producing some $600 month. Livestock and complete farm equipment which inventories $10,000 included. An opportunity for a farmer or combination summer home for city man.
MOORE & HILL CO., 804 17TH ST. N.W.
Tel. MEtropolitan 4100.

—VIRGINIA—

AN EXCELLENT small farm near Fairfax, Va., 10 acres, 6-rm. house with bath; outbuildings; elec. and tel.; high elevation; $5,500. C. E. Wortham, Alex. 3317.

OUR OFFICE closed today. MASON HIRST, Annandale, Va., at the end of Columbia pike. ALexandria 5812.

$50 DOWN, 9 acres, high level wooded land, 14 miles D. C. $550. GIBONS, LI. 5441.

135 ACRES OF LAND, good 5-room house with basement, good outbuildings. $6,500. $1,000 down, balance on easy terms.
V. V. WEAVER.
Centerville, Va. Fairfax 179-W-1.

20 ACRES, 8 rooms, $5,000.
28 ACRES, 5 rooms, $4,500.
7½ ACRES, 5 rooms, $2,500.
36 ACRES, 7 rooms, $6,300.
50 ACRES, 8 rooms, $8,400.
Terms, all within 15 miles of Wash., D. C.
DR. B. L. POOLE.
PHONE HERNDON 21.

87 ACRES, 10-room 18th century stone and frame house, overlooking and facing historical estate of former President Monroe, in excellent condition; electricity, bath, heat, basement; old stone spring house in yard; unlimited supply of water for all purposes piped from spring; tenant house. Located in Piedmont Hunt Club section in Loudoun County, Va., 35 miles from White House. LEWIS SUMMERS, CH. 2117.

83 ACRES, near Herndon; fine view; good land; old house; electricity installed; gravel road. Price, $4,500.
90 ACRES, part wooded; beautiful building site with wonderful view; electricity available. Price, $4,500.
55 ACRES; macadam road; brick house, spring and stream, orchard; electricity available; 30 miles D. C.; $3,000.
39 ACRES; 14 miles D. C.; small house, orchard, barn, trees. Price, $2,500.
MANY OTHER FARM BARGAINS.
R. C. PRINTZ.
Herndon, Va. Phone Herndon 69.

Stone Colonial Mansion
On 300-acre excellent farmland with Colonial stone mansion house, possibly built about 1750, with lovely sitting, gorgeous mountain view, shade, good road; large rooms, high ceilings, numerous fireplaces, lovely old mantels, large basement, center hall, lovely old stairway; in fine state of preservation; one of the greatest bargains that I have ever offered in this classification. Price, $17,500. Shown by appointment only.
Phone 135. H. B. Mitchell. Herndon, Va.

—GENERAL—

STATE what you wish—Few trade, lease, bargains Md., Va. Too many to feature; inspect. N. E. RYON CO., GE. 6146.

Sale—Shores, Waterfront 74

BAY RIDGE, MD., WATERFRONT, 45 miles D. C. 5-room cottage (2 bedrooms), large living room, bath and porch. Electric range, refrigerator. Garage in cellar. Delivery service from stores in Annapolis. $3,500, with furnishings. Phone Annapolis 5116 after 8 p. m.

BEST WATERFRONT with over half an acre of land; very pleasant spot; real bargain. Write R. D. 2, Box 63, Hurlock, Md.

BROADWATER-ON-BAY—Exclusive sale or rent 27 miles D. C.; open; 4 rms., a.m.i.; shade; drive thru Marlboro, follow signs Cape Anne or Franklin Manor. See J. T. Caul.

CEDAR-HURST-ON-BAY—New log cabin, 5 rms. (3 bedrms.), large porch, artesian well; $1,950; terms to suit. BAUMAN, NA. 6229.

COTTAGES—Rent or sale; waterfront lots; quiet, restricted community; beautiful forest, beaches; driv. distance. DU. 2696.

GUEST house at Colonial beach; ½ block from waterfront; 11 rms., 2 toilets; large lot. Price, $2,500. LI. 2936-W.

83½ ACRES, high and level; some timber, 800 ft. on Patuxent River tidewater, 16 miles from D. C. line. Excellent land, no improvements. Good fishing and hunting. Ideal for sports club or lodge. $1,200, $300 cash. Write Ben A. King, owner, Gambrills, Maryland.

Acreage and Lots
On Chesapeake Bay
(36 Miles From Washington)
1 to 40 Acres
Will Exchange For Washington Property
Randle & Garvin, Inc.
940 9th St. N.W. RE. 2213

Sale—Shores, Waterfront 74

SCIENTISTS' CLIFFS—Port Republic, Md., 4.4 miles s.e. of Prince Frederick; cottages, lots, sale to professional graduates; furn. cottages rent $10 to $45 weekly, including fishing boats. AT. 0681 eves.

Business Opportunities 77

A BETTER CLASS APT., boarding or guest house wanted. Buyers waiting. JOHN J. McKENNA, SUITE 413-415, 1010 Vermont ave. nw. RE. 5343—AD. 5345.

A BOARDING APT. or rooming house business wanted. EDWIN L. ELLIS, 1010 Vermont ave., Room 317. RE. 5140.

BEAUTY SHOP—All mod. equipment; $400 cash; E-Z terms; owner retiring. RA. 3581.

BEAUTY salon (Conn. ave.) Excel. cor. Doing good business. $2,000; half cash. Call owner. EMerson 4312.

BEAUTY SALON; Conn. ave.; highest clientele; $2,000; half cash. Owner, EM. 4312.

CEMETERY LOTS—Sell or trade; E-Z terms; consider car or property. FR. 1803.

GROCERY—Sacrifice for quick sale; owner drafted. A good buy. 1500 N Capitol st.

GROCERY and meat market, doing $1,600 weekly. Call Mr. Newrath, NA. 8616.

GROCERY, doing over $300 wkly. cash business; living quarters; sacrifice. ME. 8439.

LUNCHROOM—On the main thoroughfare N.E. Doing a very good business; good lease; rental $50 a month. Owner cannot take care. Price, $1,000. Will sell to reliable party. Good terms.
ROGERS REAL ESTATE.
604 F St. N.W. NA. 8137.

OLD established restaurant with liquor; sac. for $3,000; $1,000 down, bal. month. R. M. DeSHAZO, 1123 14th N.W. NA. 5320.

A REAL MONEY MAKER.
COFFEE SHOP ON BUSY STREET.
Must sell this week. Long lease, reas. rent. Price, $3,500. Terms.
OWENS REALTY. ME. 0486.

GROCERY, D. G. S.
Excellent location. Sacrifice for less than actual value of fixtures. Terms available.
ROGERS REAL ESTATE. NAt. 8137.

RESTAURANT
638 North Capitol st.—Priced right for quick sale; opposite Postoffice and Government Printing Office.
ROGERS REAL ESTATE. NA. 8137.

Dogs, Cats, Pets 79

COCKER Spaniel pups, pedigreed, red and white parti-color; male, female. EM. 1523.

COCKER PUPPIES—A. K. C. SACRIFICE. MUST SELL. GE. 4978.

COLLIE PUPS—Pedigreed; male; female; tricolor and sable; 7 weeks. ALex. 0495.

DACHSHUND PUPPIES—(5) A. K. C., male, fem. Very reas. for quick sale. WAr. 1482.

HOLLYWOOD KENNELS, boarding. Cockers and Scotties for sale; stud service. Wash.-Balt. Blvd., 9 mi. N. Md. U. WA. 1824.

Horses-Livestock 81

BELGIAN MARES—2 regis., both bred. These mares are well broken. Be used for farm work or show. Dealers need not apply. May be seen by appt. Laurel 320-J.

10 LARGE young horses and mares; 1 lg. mule; 3 low-priced ones; to be sold as rep. or money ref. 110 M st. se. AT. 2731.

Sale Miscellaneous 83

DEALERS' ADS under this heading contain a firm name or a business address, or state the word "Dealer." Other ads are presumed to be from private individuals. Readers who find dealers masquerading in this column as private individuals are urged to report the matter to The Washington Post.

ANTIQUE buffet and china closet, beautifully hand carved; service table; Electrolux, 830 8th st. sw. ME. 4984.

ANTIQUE garden furniture, iron settee, chair, grape pattern; wrought-iron table set with Italian tile; garden vases, fountain head. Murray Galleries, 1724 20th st. nw. DUp. 1211.

BED-DAVENPORT, $35; 7-pc. bedrm. suite, $75; dining suite, $135, value $450; Oriental rugs, $25 ea.; mirrors. Lorraine Studios, 2520 Conn., Apt. 21. WO. 3869.

BED and living rm. suites; used 5 months; take over payments. RE. 2425, before 5.

BENDIX, new 1941 model, $165; compl. installed. Maytag washers, 59.95 up; round, square tubs. New refrig. Terms to suit. Hammer. LI. 9873, 8:30 a. m.-9 p. m.

CARBON PAPER—8"x8" 5c 100 sheets; 8½"x11½" 49c box of 100. 1229 N. Y. ave. nw.

CLOTHING—Small sizes, clean, good cond., summer and spring. Reas. SH. 5387.

DRESSES—New, summer styles, 14-16, $1 up. 2027 Que St. N.W. MI. 1542.

FANS—Attic, exhaust, desk and kitchen fans (all new). Prices reasonable. Buy now and save money. Spring Valley Electric Shop, 4805 Massachusetts ave. EM. 8863. Open eves.

FURNITURE—Sacrifice $150 equity in $550 furniture for 2-room apartment. Can rent apt. if desired. Tel. EM. 3588.

FURNISHINGS of 7-rm. house, due to death in family. 232 Longfellow st. nw.

FURNISHINGS of entire 1 rm., kit., bath apt., modern, exc. condi. RE. 2866.

FURNITURE—B. r., l. r., d. r. suites, rugs, tables, etc. Brand new. Well styled and constructed at remarkable savings. On display at model home. 7912 16th st. nw.

FURN.—Lovely 4-pc. oak dining-rm. suite, 6 chairs, perfect cond.; reas. WO. 0704.

FURNITURE—Sacrifice $150 equity in $550 furniture for 2-room apartment. Can rent apt. if desired. Phone EM. 3588.

GAS RANGES, recond., $5 up; all sizes; also kitchen sinks, basins, pipes, fittings. 2051 Georgia ave. nw. MIchigan 9328.

GAS RANGES—Thor. recond., $10 up. Open till 9 p. m. J. C. Rutter Co. SH. 6654.

GAS RANGES—Reconditioned, guaranteed like new. All sizes, styles. We install. L. C. FURNITURE & STOVE CO. 1353 H St. N.E. LI. 10321.

LINOLEUM SALE—Felt-base yard goods, 29c sq. yd.; 6x9 rugs, $1.89; hall runners, 25c yd.
STEINER'S HARDWARE.
707 H St. N.E. Open Eves. LI. 8300.

LIVING ROOM—3-piece upholstered with bed-davenport and summer covers; chest of drawers, rug. NO. 2493.

LUGGAGE TRAILER—Lg. factory built. Price, $35. Call Apt. 103, 1815 Minnesota ave. se., Apt. 6.

PIANOS for rent—New and used spinets, consoles, grands and small uprights at low monthly rates. Money paid as rental applies on purchase price if you decide to buy later. NAt. 4730. Kitt's, 1330 G st. (middle of the block).

PIANO—Used spinet in good condition, $95; has full keyboard; terms. REpublic 1590. The Piano Shop, 1015 7th st. nw.

PIANO—Latest model, full keyboard, standard make, mahogany-finished spinet, $195; a popular model that sells new for $285. Other used spinets from $98 up. Easy terms. New instrument guarantee. NAt. 4730. Kitt's, 1330 G st. (middle of the block).

REFRIGERATORS—Kelvinator, 4', $29.95; Crosley, 4', $39.95; Norge, 5', $49.95. Park Radio Co., 2146 P st. nw. Open till 9.

REFRIGERATORS—Reas. on all makes and sizes. Repairs. 4903 Wis. ave. WO. 5561.

REFRIGERATOR—G. E., 6 cu. ft., perf. cond.; cheap for cash. Md. Elec. Co., 106 Md. ave., Hyatts., Md. WAr. 1975.

REFRIGERATORS, rebuilt, guar. Best bargains. 1318 14th nw. We serv. DE. 3610.

SEWING MACHINE BARGAINS—Treadles, port., consoles, rents, repairs. Free parking. 2149 Pa. ave. nw. NA. 1083.

SEWING MACHINES—Treadles, $7.50 up; portables, $12.50 up; console electrics, $25 up; free instructions. Guaranteed. Other good buys. Easy terms. Repairs. 917 F st. nw. RE. 1900.

SEWING MACHS., $10 up; treadles, port., consoles; new machs. low as 10c a day; rents, repairs. 611 12th nw. NA. 1118.

SOFA—Solid walnut, overstuffed brown velour. Orig. $125. Sacrifice. CH. 4007.

STUDIO COUCHES—6 used couches from our rental department, $7.50. H. Baum & Son, 616 E st. nw.

TYPEWRITER FOR SALE—Bargain. 1536 16th st. nw. MI. 0977. Ask for Ted.

TYPEWRITER—Late model Royal port., $37.50; Underwood standard, $17.50. Central Typewriter Co., 923 G st. nw.

VACUUM CLEANERS — HOOVER, $12.95; EUREKA, $8.95; ELECTROLUX, $16.95, with att.; rebuilt and guar. like new 1 yr. BEST BRANDS CO. 805 11th St. N.W. NAtional 7773.

WASHERS—Sale of discontinued models; Maytag, $44; Apex, $39; ABC, $37; Crosley, $35; Thor, $35; all complete with filler hose pump; 10 DAY'S TRIAL; pay $1 weekly. REpublic 1590. The Piano Shop, 1015 7th st nw.

WASHING MACHINE—BENDIX BRAND, NEW 1941 MODEL, $109.50 completely installed. No down payment. Only $4.65 per month. You will always be glad that you bought your Bendix from Bateman's, 2212 R. I. ave. ne. HO. 2200.

Sale Miscellaneous 83

WASHERS, Bendix, repossessed; sell for balance due; also new Bendix Mr. Warbis. MI. 2980.

Cameras 83B

NEW AND USED CAMERAS—Camera repairing. FULLER & D'ALBERT, INC. 815 10th st. nw. Phone NA. 4712.

Miscellaneous Wanted 84

ALL kinds of metal, rags and furniture bought. DI. 8236.

BOOKS—Highest prices paid for good books. Bargain Book Store, 806 9th st. nw. DI 5007. Open Sun. and evenings.

FURNACES, radiators, bath tubs, pipe, machinery. Block Salvage Co., MI. 7141.

GOLD OR PLATINUM JEWELRY AND SILVERWARE and GOLD TEETH. ANY CONDITION. WE PAY CASH. A. KAHN, INC., 48 YEARS AT 935 F ST.

HIGHEST CASH PRICES PAID for furniture, gas ranges, household goods. I. C. Furniture Co., 1353 H st. ne. LI. 10321.

HIGHEST prices pd. men's clothing. Berman's, 1122 7th nw. ME. 3767. Will call.

NEWSPAPERS wanted; 40c per cwt. Books, magazines, 50c per cwt. Delivered Wash. Rag & Bag Co., 215 L st. sw. DI. 8006.

SEWING MACHINES — We buy all types. Repair parts; vacuum cleaners repaired. 917 F nw. RE. 1900. RE. 2311. Open 'til 9.

WE BUY pawn tickets, estates, old gold. Max Zoref, 1420 N. Y. ave., Rm. 308. ME. 6841.

DIAMONDS * OLD GOLD
Platinum, diamond watches and discarded jewelry bought. Highest cash prices. NEW YORK JEWELRY CO., 727 7th nw.

Boats—Sale or Hire 86

BOAT TRAILER—ALL STEEL; FOR RENT. WOODLEY 3232.

SAILING SCHOONER, $3,750; custom built; 63 ft., fully equipped. New sails, rebuilt auxiliary engine, trim lined. Adaptable for racing or cruising. Sleeping accommodations for 5, plus crew. Further details, ME. 6172 or EM. 0882.

16 FT. with 16 h.p. Johnson motor, electric starter, remote control, 10 gal. fuel tank. JA. 1860-W.

Automobile Loans 88A

GET $10 to $300 on Any 1932-40 CAR.
STATE FINANCE CO.
10th and H Sts. N.W. RE. 0246.

Wanted Automobiles 89

DRIVE to Crosstown Motors and get more cash for your car in 5 minutes. 1921 Bladensburg rd. ne., at New York ave.

CASH FOR YOUR CAR.
FEDERAL MOTOR SALES, INC.
2335 Bladensburg Rd. N.E. AT. 6728.

Auto Trailers 97

TRAILER—25-foot factory-built; good condition; completely equipped, including hitch, vacuum brakes, overload springs, etc.; Masonite exterior, ex. tires; sleeps 4 $400 cash. Write Box 314, Martinsburg, West Virginia.

Trucks for Sale 97A

'38 INTERNATIONAL ½-ton Panel; new paint; excellent mechc. condition; $415. '37 CHEVROLET; dual wheels; long wheelbase; $225.
INTERNATIONAL HARVESTER CO.
901 Bladensburg Rd. N.E. FR. 4300.

$100 to $199

FORDS LOW AS $145
Trucks, 157" wheelbase; dual wheels. In excellent condition and can be purchased for as little as $145. Backed by our one-year written guarantee.
NORTHEAST MOTOR CO.
920 Bladensburg Rd. N.E. AT. 0200.

Sale—Automobiles 98

Under $100

DODGE $60
1934 4-Door Sedan in good condition. A good-looking, dependable car with many thousands of trouble-free miles. A mechanic's special for 2 days only.
BOMBARD & WEINMAN
1358 Florida Ave. N.E. AT. 6818.

FORDS—'31 to '37, wholesale prices; $35 to $140. Terms. Sun Motor, 935 Fla. nw.

FORD—1929 Roadster; motor completely overhauled. Good tires, new battery. Sac. GE. 2251, between 12 and 3 p. m.

$100 to $199

CHEVROLET $165
1935 Master De Luxe Sport Sedan. In exceptionally good running order; 5 good tires. Priced very low at only $165.
ADDISON CHEVROLET
1522 14th St. N.W. HObart 7500.

CHRYSLER $145
1933 4-door Touring Sedan with original unmarred finish, spotless interior and a set of four new tires. Equipped with a fine radio and heater. This is an exceptional value. The entire car reflects excellent care. Very liberal trade and terms to suit you.
University Motors—Nash
College Park, Md. (Balto. Blvd.) BEr. 482.

FORD—1936 2-door Sedan, beautiful Washington blue finish and clean interior. Car No. 3085-A is a real bargain in low-priced, economical-to-operate transportation. Only a trial spin in this car will convince you that this is a real Steuart bargain. Only $180 (full price). Trade and terms that make this car easy to own. L. P. STEUART, INC., 1325 14th st. nw. DEcatur 4803.

PACKARD—1935 4-door Sedan, A-1 condition. Sacrifice, $175 cash. WA. 1186.

STUDEBAKER—1934 2-Door Deluxe Sedan, Original owner; excellent mechanically; good tires, two new, $160. Call WO. 1670.

$200 to $299

DODGE—1936 Tudor; motor overhauled; new paint; radio; sacr. $239. WA. 8180.

DODGE—1936 Convertible Coupe. Radio, heater. Excellent shape. $235. Mr. Davis, DI. 5106.

DODGE $249
1936 2-door Touring Sedan. Excellent mechanical condition. Fine tires, clean as a pin throughout. Real bargain transportation at only $249. You get a better deal at
ARCADE PONTIAC CO.
1437 Irving St. N.W. ADams 8500.

FORD $239
1937 Tudor Trunk Sedan. Black finish is in excellent condition. Good motor and tires. Ask to see used car No. 56. Reduced to only $239. Backed by our one-year written guarantee.
NORTHEAST MOTOR CO.
920 Bladensburg Rd. N.E. AT. 0200.

FORD $299
1937 De Luxe 4-door Sedan, in new-car condition; has spotless green finish and an immaculate interior. Motor runs smoothly and has been thoroughly checked. This is economical, dependable transportation at a sacrifice price. Very liberal trade and terms to suit. 30-day guarantee.
3RD AND H N.E.
STEUART MOTORS. AT. 5800.

FORD—1937 2-door Sedan. Equipped with tailored seat covers. Black finish. Very good tires. Only $295.
LOVING MOTORS—Your Packard Dealer
2427 14th St. N.W. REpublic 0503.

FORD $275
1936 Roadster, with sparkling Washington blue finish and soft leather seats; has a fine set of practically new white sidewall tires and a motor as smooth as velvet. Will install new top, your choice of colors. This is an ideal vacation car; smart, speedy and economical. Liberal trade and terms to suit.
3RD AND H N.E.
STEUART MOTORS. AT. 5800.

FORD—1937 Tudor Sedan. Beautiful blue finish. Excellent V-8 motor. Spotlessly clean interior. Good tires. See this car today. It's a bargain at only $299. Liberal trade and terms.
STOHLMAN CHEVROLET
3307 M St. N.W. MI. 1646.

PLYMOUTH $295
1937 De Luxe 2-Door Sedan. Beautiful green finish. Excellent condition mechanically and spotless throughout. Good tires. Reduced to only $295. Ask to see used car No. 167. One year written guarantee.
NORTHEAST MOTOR CO.
920 Bladensburg Rd. N.E. AT. 0200.

PLYMOUTH—1936 4-door 5-passenger Sedan, equipped with special seat covers; gunmetal gray finish. Radio. Very good tires and an excellent motor. Only $265.
LOVING MOTORS—Your Packard Dealer
2427 14th St. N.W. REpublic 0503.

WILLYS $239
1936 Sedan. The economy car of the day. Clean inside and out. Fine dark blue finish. Excellent motor and tires. See and drive it today. Reduced to only $239. Ask for used car No. 196. One year written guarantee.
NORTHEAST MOTOR CO.
920 Bladensburg Rd. N.E. AT. 0200.

Bridge

Sale—Automobiles 98

$300 to $399

CHEVROLET $395
1938 Coupe. Suitable for either business or pleasure. Excellent black finish, spotless mohair upholstery. Fine motor and tires. Equipped with radio and heater. Reduced to only $395. Sold with written guarantee.
HANDLEY MOTOR CO.
3730 Georgia Ave. N.W. TA. 6062.

CHEVROLET—1937 Business Coupe. Suitable for either business or pleasure. Fine black finish. Excellent motor and tires. Clean interior. Only $319. Trade and terms.
STOHLMAN CHEVROLET
3307 M St. N.W. MI. 1646.

CHEVROLET $349
1937 De Luxe 4-door Sedan. Excellent gray finish, fine motor, 5 very good tires. Clean interior. Reduced to sell for only $349. Over 100 other fine cars at
ARCADE PONTIAC CO.
1437 Irving St. N.W. ADams 8500.

CHRYSLER — 1937 5-passenger 2-door Trunk Sedan, gleaming golden beige finish with smartly appointed and harmonizing interior. Drive car No. 3092-A and appreciate a smooth-running automobile. Good tires all around. Sold with our 30-day written guarantee. Only $340. Liberal trade and easy terms. L. P. STEUART, INC., 1325 14th st. nw. DEcatur 4803.

CHRYSLER—'37 A. F. Touring Sedan. Motor completely overhauled—ready to roll. Black finish, heater, heavy-duty tires, whipcord upholstery and beautiful dash. The perfect buy if you want quality transportation at a real savings. See car No. 12. $395.
H. B. LEARY, JR., & BROS.
1st and New York Ave. N.E. HObart 6012.

DE SOTO—1937 Four-Door Touring Sedan. $389. LINCOLN PARK MOTOR CO., 141 12th st. ne. ATlantic 6200.

DE SOTO—1937 4-door Sedan. We have three of these fine cars from which to make your selection. All of them are in splendid mechanical condition and offer excellent appearance. Some are equipped with radios and heaters. All priced at only $340 for quick sale. Liberal trade and easy terms. Sold with our 30-day written guarantee. L. P. STEUART, INC., 1325 14th st. nw. DEcatur 4803.

DODGE $399
1938 Business Coupe with iridescent green finish and an immaculate interior. Not a dent from bumper to bumper. Economical, smooth-running motor and very good tires. Equipped with a custom radio, this is an ideal professional man's car. Liberal trade and terms. 30-day guarantee.
WINDRIDGE & HANDY
1119 Wilson Blvd. Rosslyn, Arl., Va.
Cross Key or Mem. Br. CH. 5802.

DODGE—1937 De Luxe Coupe. Equipped with radio. A one-owner car that offers new-car appearance and condition and has been driven actually only 19,632 miles. Only $365.
LOVING MOTORS—Your Packard Dealer
1906 L St. N.W. REpublic 1574.

FORD $339
1938 De Luxe Tudor Sedan. Excellent black baked enamel finish. Very clean interior. Fine motor and tires. Reduced to only $339. Ask for used car No. 159. One year written guarantee.
NORTHEAST MOTOR CO.
920 Bladensburg Rd. N.E. AT. 0200.

FORD—1939 coupe. The perfect car for business or pleasure. Like new, inside and out. Very good tires and a sound, economical-to-operate motor. This is an outstanding value in a thoroughly CHERNERIZED and fully guaranteed automobile. Only $389. Liberal trade and easy terms.
CHERNER MOTOR CO.
1711 Florida Ave. N.W. HO. 5000.

FORD $395
1939 Tudor Sedan. Equipped with heater. Excellent black finish. Clean inside and out. Reduced to sell at only $395. Ask to see used car No. 138. Sold with one-year written guarantee.
NORTHEAST MOTOR CO.
920 Bladensburg Rd. N.E. AT. 0200.

FORD $399
1939 Model "85" Coupe. The ideal car for either business or pleasure. Excellent black finish. Very clean interior. Sold with written guarantee. Special at only $399. Trade and terms.
HANDLEY MOTOR CO.
3730 Georgia Ave. N.W. TA. 6062.

HUDSON—1939 Model "112" Club Coupe. Beautiful French gray finish and has clean French cloth upholstery. Heater equipped. Reconditioned and thoroughly guaranteed. Reduced to only $398.
LUSTINE NICHOLSON.
Hyattsville, Md. WA. 0800.

HUDSON $379
1936 2-door De Luxe Sedan. Good rubber. Equipped with upholstery. Electric gear shift. This is a real bargain.
SCHLEGEL & GOLDEN
267 Carroll St., Tak. Pk., D. C. GE. 3300.

PLYMOUTH—1937 Coach. One of the cleanest 1937 cars we have ever traded in. Excellent black finish. Clean interior. Fine motor and tires. Reduced to only $319. Liberal trade and terms.
STOHLMAN CHEVROLET
3307 M St. N.W. MI. 1646.

PLYMOUTH $325
1936 2-door Sedan with custom heater. This is an economical, dependable car in fine mechanical condition. Tires like new; a spotless interior and original finish in excellent shape. See it today and take it away. Trade and terms. 30-day guarantee.
COLLEGE PARK AUTO PLACE
College Park, Md. (Opp. M. U.) WA. 0681.

PLYMOUTH—1938 De Luxe 4-door Trunk Sedan, beautiful Aviator blue finish, excellent tires and a sound, thoroughly reconditioned motor that will give you miles of trouble-free transportation at very little cost. Ask to drive car No. 3104-A. Only $380. Liberal trade and easy terms. L. P. STEUART, INC., 1325 14th st. nw. DEcatur 4803.

TERRAPLANE $339
1938 2-Door Sedan. Excellent black finish, set off with white side wall tires. Clean interior. Fine motor. Reduced for immediate sale to only $339. Backed by our one year, written guarantee.
NORTHEAST MOTOR CO.
920 Bladensburg Rd. N.E. AT. 0200.

$400 to $499

CADILLAC—1937 7-passenger Imperial Sedan, 8 cylinder, Model 75; custom Fleetwood body, black finish, 6 disc wheels, extra large trunk, white sidewall tires, foglights, heater. Here is surely a clean car, certainly priced low at $495. C. C. C. Guaranty. Open evenings, closed Sundays.
CAPITOL CADILLAC CO.
1222 22d St. N.W. NAt. 3300.

Sale—Automobiles 98

$400 to $499

CHEVROLET—1939 Standard Town Sedan. Fine black finish. The economy car. Excellent motor and tires. Clean interior. See it today. Only $489. Liberal trade and terms.
STOHLMAN CHEVROLET
3307 M St. N.W. MI. 1646.

CHEVROLET — 1939 Standard Business Coupe. Excellent black finish. The ideal car for either business or pleasure. Excellent motor and tires. Reduced to only $479. Radio and heater equipped. Trade and terms.
STOHLMAN CHEVROLET
3307 M St. N.W. MI. 1646.

CHEVROLET $495
1939 De Luxe Town Sedan. Original finish. Clean interior; 5 good tires. This car is like new mechanically and in appearance. Guaranteed. Only $495.
ADDISON CHEVROLET
1522 14th St. N.W. HObart 7500.

CHEVROLET $425
1938 Master De Luxe Coupe. A smart-looking, economical car that has been exactingly reconditioned in our famous shop. Easier, more flexible terms on our own financing plan.
STEUART MOTORS
Ford—Mercury—Lincoln-Zephyr.
6th and New York Ave. N.W. NA. 3000.

CHEVROLET $495
1939 Master De Luxe Town Sedan in new-car condition. Beautiful gray finish without a mark. Excellent tires with thousands of trouble-free miles and a motor as smooth as velvet. Thoroughly reconditioned; 30-day guarantee. Very liberal trade and terms to suit you.
KENYON-PECK, INC.
2825 Wilson Blvd. CH. 9000.
2501 Columbia Pike. CH. 9805.

CHEVROLET $459
1939 Master De Luxe Town Sedan with lustrous black finish and a fine set of tires. Not a dent from bumper to bumper. Immaculate interior. Motor like new and super-safety hydraulic brakes. Has been driven very carefully by one owner only 28,000 actual miles. Liberal trade and terms. 30-day guarantee.
WINDRIDGE & HANDY
1119 Wilson Blvd. Rosslyn, Arl., Va.
Cross Key or Mem. Br. CH. 5802.

CHEVROLET—1938 De Luxe Town Sedan. Excellent black finish. A very clean car in every detail. Must be seen to be appreciated. Excellent motor and tires. Only $449. Trade and terms.
STOHLMAN CHEVROLET
3307 M St. N.W. MI. 1646.

CHEVROLET $475
1939 Master De Luxe Town Sedan with an exceptional motor and a fine set of tires. Original sparkling finish without a mark on it; safety hydraulic brakes and an immaculate interior. Not a dent from bumper to bumper. Very liberal trade and terms to suit you. 30-day guarantee.
COLLEGE PARK AUTO PLACE
College Park, Md. (Opp. M. U.) WA. 0681.

CHRYSLER—'38 Imperial 4-Dr. Sedan. Beautiful blue finish, mesh-cloth upholstery, heater, feather-touch hydraulic brakes and long-life floating power and a body as tight as a drum. A fine car for your Decoration Day trip. Car No. 44. $495.
H. B. LEARY, JR., & BROS.
1st and New York Ave. N.E. HObart 6012.

CHRYSLER—1938 Royal 4-door Trunk Sedan. Equipped with radio and heater. Very clean iridescent blue finish. Very good tires. Immaculate interior. Only $495.
LOVING MOTORS—Your Packard Dealer
2427 14th St. N.W. REpublic 0503.

DE SOTO—'38 Business Coupe. This is the car with the extra large luggage space and perfect for the commercial man. Beautiful inside and out, very clean and in exceptionally fine mechanical shape. Give this one your earnest attention if you need good late model transportation. $425. See No. 24.
H. B. LEARY, JR., & BROS.
1st & N. Y. Ave. N.E. HObart 6012.

DE SOTO $495
1938 4-door Touring Sedan with original sparkling green finish. Not a dent from bumper to bumper. In new car mechanical condition. Immaculate interior. New tires. This one will satisfy the toughest buyer. Liberal trade and terms and a 30-day guarantee.
KAPLAN & CRAWFORD
"Washington's Oldest Dodge Dealer."
1769 Columbia Rd. N.W. CO. 2416.
2339 Champlain St. N.W. CO. 6740.

DODGE—1938 5-passenger, 2-door Trunk Sedan, lustrous gray finish that is unblemished, immaculate interior, good tires and fine, powerful, economical-to-operate motor; equipped with radio and heater. Ask to drive car No. 2966-B. Sold with our 30-day written guarantee. Only $410. Liberal trade and easy terms. L. P. STEUART, INC., 1325 14th st. nw. DEcatur 4803.

DODGE $497
1939 De Luxe 4-door Trunk Sedan. Here's a beautiful one-owner car. Six months guarantee. Name your own terms.
GARDINER MOTORS—Nash Dealer.
2627 Wilson Blvd. CH. 9181 or CH. 9853.

DODGE $465
1938 four-door Touring Sedan with gunmetal finish. This is a fine dependable car with a record for economy of performance. Radio and heater are only a few of the extras. Cannot be told from new. See it today. Trade and terms. 30-day guarantee.
KAPLAN & CRAWFORD
"Washington's Oldest Dodge Dealer."
1769 Columbia Rd. N.W. CO. 2416.
2339 Champlain St. N.W. CO. 6740.

DODGE—'38 4-Door Touring Sedan. Perfect gray finish, radio, in fine mechanical shape, divan-type mohair upholstery that is absolutely spotless. A trouble-free car you will be proud to own. Car No. 129. $495.
H. B. LEARY, JR., & BROS.
1st and New York Ave. N.E. HObart 6012.

FORD—1939 Coupe. Black finish. Very good tires and very low mileage. A one-owner car. Only $475.
LOVING MOTORS—Your Packard Dealer
2427 14th St. N.W. REpublic 0503.

FORD—1939 Business Coupe. In fine condition in every detail. Very good tires. Clean throughout. Only $419. Liberal trade and terms.
STOHLMAN CHEVROLET
3307 M St. N.W. MI. 1646.

FORD—1938 De Luxe; $60 and take over payments. See at 425 8th st. se.

Sale—Automobiles 98

$400 to $499

FORD $485
1939 De Luxe Forder Trunk Sedan. Excellent black finish, set off by fine set of white sidewall tires. Spotlessly clean interior. Mechanically perfect. A real bargain at only $485. Liberal GMAC terms to suit your purse.
CHEVY CHASE CHEVROLET,
7105 Wisconsin Ave. N.W. WI. 1635.

LINCOLN-ZEPHYR $495
1938 4-door Sedan. Equipped with radio, seat covers and white sidewall tires. Excellent condition mechanically and spotlessly clean throughout. Reduced to only $495 and can be purchased on our easy finance plan.
STEUART MOTORS
Ford—Mercury—Lincoln-Zephyr.
6th and New York Ave. N.W. NA. 3000.

NASH $497
1939 De Luxe 4-dr. Trunk Sedan. Here is a beautiful one-owner car. Weather-Eye. Six months' guarantee. Name your own terms.
GARDINER MOTORS—Nash Dealer.
2627 Wilson Blvd. CH. 9181 or CH. 9853.

OLDS—1938 "6" 2-Door Trunk Sedan. Black; heater, radio, hydraulic brakes, turret top, steel body, knee action. A smart-looking, economical car. Owner's name on request. An exceptional buy. Butler Bonded. Only $487. LEE D. BUTLER, INC., 1121 21st st. nw. DI. 1218.

PACKARD—1937 "120" Convertible Sedan. New golden beige finish. Excellent black top. White sidewall tires. Thoroughly reconditioned motor. Red leather upholstery with matching red wheels. Only $495.
LOVING MOTORS—Your Packard Dealer
2427 14th St. N.W. REpublic 0503.

PLYMOUTH—1939 De Luxe 4-Door Trunk Sedan. Accessory group A; seat covers, heater, all extras; low mileage; private; $495; no trade. COlumbia 7726.

PLYMOUTH $415
1938 De Luxe 4-door Touring Sedan with unmarred black finish. This is one of the best years in this make and this one has had exceptional care. The motor is like new and the immaculate interior shows good handling. Let us take your present car in trade and arrange terms to suit. 30-day guarantee.
3RD & H N.E.
STEUART MOTORS AT. 5800.

PLYMOUTH $495
1939 De Luxe 4-door Sedan. Beautiful tan finish. Equipped with radio and heater. Excellent motor and tires. Clean car throughout. Reduced to only $495 and can be purchased on our easy finance plan.
STEUART MOTORS
Ford—Mercury—Lincoln-Zephyr.
6th and New York Ave. N.W. NA. 3000.

PLYMOUTH—1938 Trunk Sedan. Black finish is in fine condition. A spotless car from bumper to bumper. Excellent motor and tires. A real bargain at only $439. Liberal trade and terms.
STOHLMAN CHEVROLET
3307 M St. N.W. MI. 1646.

PLYMOUTH $495
1938 Convertible Coupe with original sparkling black finish; new khaki top and tires that are just like new. A motor in fine mechanical condition and absolutely spotless throughout. Just the automobile for the vacation. 30-day guarantee; liberal trade and terms to suit your purse.
GARDNER-STUART
Florida at New York Ave. N.E. LI. 8138.

PLYMOUTH—'38 2-door Sedan. This is a quality low priced car that will give you thousands of trouble-free miles and excellent transportation for the family with small children. The upholstery is fine, the tires have very good tread and the motor is in perfect running order. $495. Your terms. See No. 61.
H. B. LEARY, JR., & BROS.
1st & N. Y. Ave. N.E. HObart 6012.

$500 to $599

CHEVROLET—1939 De Luxe Town Sedan. Excellent maroon finish. Fine motor and tires. A car that shows careful treatment by former owner. Only $529. Trade and terms.
STOHLMAN CHEVROLET
3307 M St. N.W. MI. 1646.

CHEVROLET—'40 2-dr. Sedan. Perfect green finish, vacumatic shift, long wear upholstery, good tires—just the car for those needing good late model transportation at the low price of only $565. See car No. 5669 today.
H. B. LEARY, JR., & BROS.
1st & N. Y. Ave. N.E. HObart 6012.

DODGE $595
1939 Four-Door Trunk Sedan. This car reflects the fine care it received from its one former owner. Equipped with radio. The finish is unmarred, the tires excellent and indicate low mileage, the interior is beautifully appointed and indicates careful ownership. This is one car you will be proud to own. Late model cars of this type are seldom found in the used car market. MANHATTAN will finance you—a plan that will fit your pocketbook—everything conveniently under one roof. Before buying visit the Manhattan showrooms. See the complete display of 1941 CROSLEY commercial and passenger cars.
Manhattan Auto & Radio Co.
Both sides of 7th St. at R St. N.W.
Open Evenings (Decoration Day, 1 P. M.)

DODGE—1939 Town Sedan. Excellent gray finish. Very clean car both inside and out. Motor and tires far above average. See and drive it today. Reduced to only $549. Liberal trade and terms.
STOHLMAN CHEVROLET
3307 M St. N.W. MI. 1646.

DODGE—'39 2-Door Sky Blue Sedan. Push-button radio, heater, tailored seat covers, exceptionally good tires and extra large luggage space. This is the ideal family car—in fine shape and truly a bargain at only $525. See No. 731.
H. B. LEARY, JR., & BROS.
1st and New York Ave. N.E. HObart 6012.

FORD—1939 Convertible Coupe. Equipped with radio and heater; dark maroon finish; $549. LINCOLN PARK MOTOR CO., 141 12th st. ne. ATlantic 6200.

FORD $595
1940 De Luxe Coupe. Equipped with auxiliary seats. Excellent black finish. Spotlessly clean throughout. Fine motor and tires. Reduced to sell for only $595 with easiest financing arrangement.
STEUART MOTORS
Ford—Mercury—Lincoln-Zephyr.
6th and New York Ave. N.W. NA. 3000.

FORD—1940 Two-Door Touring Sedan. Like new; one-owner; $549. LINCOLN PARK MOTOR CO., 141 12th st. ne. ATlantic 6200.

FORD $529
1939 De Luxe 2-door Touring Sedan with handsome Jefferson Blue finish. A fine set of tires, super-safe hydraulic brakes and a spotless interior are only a few of the features in this luxury car. We will make a liberal offer for your present car and arrange terms to suit your purse. 30-day guarantee.
3RD & H N.E.
STEUART MOTORS AT. 5800.

MERCURY $595
1939 Sedan. Harvard maroon finish, radio and heater. Steuart-Conditioned and guaranteed.
STEUART MOTORS
Ford—Mercury—Lincoln-Zephyr.
6th and New York Ave. N.W. NA. 3000.

MERCURY—1939 four-door town sedan. A beautiful car that indicates, from bumper to bumper, that this one-owner car has had only the best of care. Thoroughly CHERNERIZED and fully guaranteed for your safety and comfort. Only $599. Liberal trade and easy terms.
CHERNER MOTOR CO.
1711 Florida Ave. N.W HO. 5000.

OLDSMOBILE $595
1939 6-Cylinder 4-Door Touring Sedan with unmarred finish. A one-owner car very carefully driven with low mileage. Has custom radio and heater and entire car from bumper to bumper reflects excellent care. One you'll be proud to own at a price you can afford. We will make a liberal trade and arrange terms to suit on this guaranteed used car.
PAUL BROS.
5220 Wisconsin Ave. N.W. WO. 2161.

OLDSMOBILE $565
1939 Two-Door Touring Sedan. Get the beauty and smooth power of this guaranteed Manhattan value at a really low price. This one-owner car is immaculate inside and out. Compare this car with others for appearance, performance and price. Ride with pride in this Manhattan Pre-Tested Car. Terms arranged to suit you by Manhattan—a plan that will fit your pocketbook—everything conveniently under one roof. No outside agencies. Before buying visit the Manhattan showrooms. See the complete display of 1941 CROSLEY commercial and passenger cars.
Manhattan Auto & Radio Co.
Both sides of 7th St. at R St. N.W.
Open Evenings (Decoration Day, 1 P. M.)

Sale—Automobiles 98

$500 to $599

PACKARD $549
1938 4-door Touring Sedan, with immaculate black finish, white sidewall tires with many thousands of miles, and a motor that runs like new. Equipped with a Packard custom radio and heater and many other extras. This is an exceptional car and we will make a very liberal offer for your present car and arrange terms to suit you. 30-day guarantee.
3RD AND H N.E.
STEUART MOTORS. AT. 5800.

PACKARD—'38 Super "8" Sedan. This is a high class automobile—workmanship at its best—radio and heater equipped, whiteside tires and in tip-top mechanical shape. You will be proud to drive the family in this one. $595. See No. 352.
H. B. LEARY, JR., & BROS.
1st & N. Y. Ave. N.E. HObart 6012.

PLYMOUTH $525
1939 De Luxe Forder Trunk Sedan. Here's your opportunity to enjoy famous Plymouth floating power in a spotlessly clean car with motor in A-1 condition. Reduced to only $525. Sold with written guarantee.
HANDLEY MOTOR CO.
3730 Georgia Ave. N.W. TA. 6062.

PLYMOUTH—1939 De Luxe Two-Door Touring Sedan. $519. LINCOLN PARK MOTOR CO., 141 12th st. ne. AT. 6200.

PONTIAC $575
1939 6-cylinder 4-door Trunk Sedan in exceptional mechanical condition. Has fine radio and heater and is spotless inside and out. Included among the many extras are a de luxe steering wheel and chrome trimmed wheels. Liberal trade and terms. 30-day guarantee.
University Motors—Nash
College Park, Md. (Balto. Blvd.) BEr. 482.

PONTIAC $595
1939 4-Door Touring Sedan with sparkling black finish and tires like new. This car has a quiet, smooth-running 6-cylinder motor and an absolutely spotless interior. Very liberal trade and terms to suit you. Backed by our 30-day guarantee.
WINDRIDGE & HANDY
1119 Wilson Blvd. Rosslyn, Arl., Va.
Cross Key or Mem. Br. CH. 5802.

$600 to $699

CHEVROLET $635
1940 Royal Clipper Special De Luxe Town Sedan. Original finish, very clean interior, 5 good tires. This car is like new mechanically and in appearance. Full guarantee.
ADDISON CHEVROLET
1522 14th St. N.W. HObart 7500.

CHEVROLET $629
1940 Special 2-door Sedan. Radio, heater, white-wall tires. A one-owner car driven very little and very carefully. In new-car condition both mechanically and in appearance. Only $629. Over 100 other fine cars at
ARCADE PONTIAC CO.
1437 Irving St. N.W. ADams 8500.

CHRYSLER—1940 Business Coupe, 6 cylinder Royal; black paint; spotless interior, all good tires, splendid motor. This clean car is certainly priced low: $625. C. C. C. Guaranty. Open evenings, closed Sundays.
CAPITOL CADILLAC CO.
1222 22d St. N.W. NAt. 3300.

CHRYSLER—'39 Royal Sedan. Summer tan finish, push-button radio, beautiful interior with plastic trim, spotless upholstery and excellent tires. You can really be proud of this one. Only $625 and liberal terms. See and drive No. 56.
H. B. LEARY, JR., & BROS.
1st & N. Y. Ave. N.E. HObart 6012.

FORD—'40 Club Coupe. De Luxe. Driven actually 8,800 miles; radio, heater, white sidewall tires. Special, weekend $625.
LOVING MOTORS—Your Packard Dealer
1906 L St. N.W. RE. 1574

FORD $629
1940 De Luxe 2-door Touring Sedan with unmarred black finish. In new car mechanical condition this car has had but one owner who drove it a very few miles very carefully. A new set of tires and over-size hydraulic brakes make this a safe used car. Liberal trade and terms to suit. 30-day guarantee.
3RD & H N.E.
STEUART MOTORS AT. 5800.

FORD
1940 De Luxe Fordor Sedan. Equipped with radio, finished in attractive, durable baked enamel finish, spotless inside, tires like new, powerful motor. For a better deal, see
ARCADE PONTIAC CO.
1437 Irving St. N.W. ADams 8500.

HUDSON—1940 4-Door Super "6" Silver Gray Touring Sedan; low mileage; owner will sac., $645. Call MI. 9772, Ext. 204

PACKARD $675
1940 "120" with powerful smooth-running, 8-cylinder motor. A four-door touring sedan in perfect condition. Equipped with a fine radio and has Lifeguard Safety tubes. Aero-Drive to make this an economical car. Sparkling black finish. Selling at a sacrifice. Liberal trade and terms to suit.
HILTON MOTORS—Packard
2627 Wilson Blvd. CH. 0414.

$700 to $799

FORD $745
1940 Station Wagon, excellent natural wood body with trim in lustrous maroon. Heater equipped. Has very low mileage by one owner. A real bargain at our reduced price of only $745. Liberal trade and terms.
STANLEY H. HORNER, INC.
6th and Florida Ave. N.E. AT. 6464.

FORD $745
1940 Convertible Coupe, with top like new; quiet, smooth-running motor in fine mechanical condition; has custom radio and heater; unmarked brown leather upholstery and beautiful Falkstone finish; a luxury car at a low price; 30-day guarantee; liberal trade and terms to suit.
GARDNER-STUART
Florida at New York Ave. N.E. LI. 8138.

LINCOLN-ZEPHYR—1939 4-door Sedan, beautiful maroon finish; equipped with heater. This is truly a beautiful car from stem to stern. Thoroughly CHERNERIZED for your safety and comfort. This is the ideal car for your family. Only $749. Liberal trade and easy terms arranged to fit your pocketbook.
CHERNER MOTOR CO.
1711 Florida Ave. N.W. HO. 5000.

PACKARD—1940 4-door 6-cylinder Touring Sedan; like new finish; equipped with radio, heater and white sidewall tires. Truly an exceptional one-owner, low-mileage car. Only $795.
LOVING MOTORS—Your Packard Dealer.
1906 L St. N.W. REpublic 1574.

STUDEBAKER $785
1940 President 4-door Cruising Sedan in absolutely new car condition. This is a de luxe automobile with quality appointments. A fine radio, climatizer and over-drive are a few of the features that will please you. We will make a liberal trade and arrange terms to suit you. A NEW CAR GUARANTEE.
COLLEGE PARK AUTO PLACE
College Park, Md. (Opp. M. U.) WA. 0681.

STUDEBAKER—1940 President 4-door Trunk Sedan. Equipped with radio and famous Studebaker air-conditioning Climatizer. White sidewall tires. Very low mileage by one careful owner. Very exceptional at only $795.
LOVING MOTORS—Your Packard Dealer
1906 L St. N.W. REpublic 1574.

$800 to $899

BUICK Special $869
1940 4-Door Touring Sedan with trunk. Has sparkling black finish without a mark; tires like new and an immaculate interior. A quality car with luxury appointments. Has been driven ONLY 12,000 miles by one owner. Very liberal trade and terms to suit you. Backed by our 30-day guarantee.
WINDRIDGE & HANDY
1119 Wilson Blvd. Rosslyn, Arl., Va.
Cross Key or Mem. Br. CH. 5802.

OURISMAN
21ST YEAR
CHEVROLET
QUALITY USED CARS
625 H ST. N.E.

Sale—Automobiles 98

$800 to $899

BUICK $875
1940 Model "41" Special 4-door Trunk Sedan; beautiful blue finish; equipped with heater. Excellent condition mechanically and spotless throughout. Fine tires. Reduced for immediate sale to only $875. Liberal trade and terms.
STANLEY H. HORNER, INC.
6th and Florida Ave. N.E. AT. 6464.

CHRYSLER $845
1940 Windsor Club Convertible Coupe; excellent black finish, set off by white sidewall tires; fine Moroccan leather upholstery. Very low mileage by one owner. A real buy at our reduced price of only $845. Liberal trade and terms.
STANLEY H. HORNER, INC.
6th and Florida Ave. N.E. AT. 6464.

$900 to $999

PACKARD—1940 "120" Club Coupe. Perfect black finish. Like new interior. Equipped with radio, heater, white sidewall tires, seat covers and de luxe front and rear bumper guards. Very low mileage. One owner. Only $945.
LOVING MOTORS—Your Packard Dealer
2427 14th St. N.W. REpublic 0503.

$1,000 to $1,099

BUICK—'40 Limited Sedan. Sonomatic radio, underseat heater, perfect upholstery, 6 wheels, whiteside tires, elec. clock, steering shift and directional signal. A real buy and in the higher class bracket for only $1,045. See No. 673.
H. B. LEARY, JR., & BROS.
1st & N. Y. Ave. N.E. HObart 6012.

CADILLAC—1940 "62;" 10,000 mi.; $1,095; privately owned; no trade. SH. 4924.

Down Payment

CHEVROLET $79 Down
1937 Master De Luxe Sport Sedan. Has fine radio and heater. A one-owner car in fine running condition. ONLY $79 down.
STYLE MOTORS, INC.,
710 14th St. N.E. FR. 4100.

CHEVROLET $59 Down
1937 Master De Luxe Sport Coupe with radio and heater. Tan finish; very clean throughout. Good tires and reconditioned motor. Liberal trade—30 months to pay balance.
STYLE MOTORS, INC.,
710 14th St. N.E. FR. 4100.

FORDS—1936 Tudors and Coupes. For real economy in operation and in original purchase price, look over this group before buying. Compare and be convinced that these are real bargains in thoroughly CHERNERIZED and fully guaranteed cars. Only $9 down and $17.59 per month.
CHERNER MOTOR CO.
1711 Florida Ave. N.W HO. 5000.

FORD—1937 two-door, thrifty "Sixty" Sedan. Black baked enamel finish. Mechanically perfect. Excellent tires. Only $19 down and $14.08 per month.
TOM'S AUTO SERVICE, INC.
1506 Benning Road N.E. LIncoln 5109.

FORDS—1935 Tudors and Coupes. These cars are priced to sell. Compare this group with others in the city for appearance, performance and price. Every one a bargain in good-running transportation. Only $9 down and $13.37 per month.
CHERNER MOTOR CO.
1711 Florida Ave. N.W HO. 5000.

FORD $79 Down
1938 Coupe with radio and heater. Very clean throughout. An exceptional value!
STYLE MOTORS, INC.
710 14th St. N.E. FR. 4100.

FORDS—1937 Tudors and Coupes. Immaculate cars that are in above-average condition, from bumper to bumper. These cars have gone through the 30 famous CHERNERIZED steps that lead to safe and comfortable transportation and are fully guaranteed. Only $5 down and $19 per month.
CHERNER MOTOR CO.
1711 Florida Ave. N.W HO. 5000.

PLYMOUTH—1935 Coupe, positively one of the cleanest cars of this model we have ever seen. Beautiful blue finish that really shines. Thoroughly CHERNERIZED and fully guaranteed. A real bargain at only $5 down and the balance at only $15.48 per month.
CHERNER MOTOR CO.
1711 Florida Ave. N.W. HO. 5000.

PLYMOUTH $59 Down
1937 De Luxe 2-Dr. Sedan. New tires. A one-owner car, in perfect condition throughout.
STYLE MOTORS, INC.
710 14th St. N.E. FR. 4100.

BUICK—1936 Special Convert. Coupe, good condition, 15,000 mi. NAt. 5061, ext. 404, before 5 p. m. HO. 8447 after 5 p. m.

STUDEBAKER Champ. 1940 de luxe Custom Club Sedan; overdrive; climatizer; low mileage; perfect cond.; sacr. ALex. 2249.

DEPENDABLE USED CARS.
BARRY-PATE.
1130 Conn. Ave. N.W. DI. 4200.

ZELL MOTOR CAR CO.
USED CARS.
24th and N Sts. N.W. REpublic 0146.

Out Our Way—
We Trade Your Way.
McMAHON CHEVROLET.
6323 Georgia Ave. N.W. GEorgia 0100.

HYATTSVILLE BUICK
Hyattsville, Md. (Balto. Blvd.) WA. 4020.

EYLES MOTOR CO.
Phila. and Gist Aves., Silver Spr. SH. 5411.

SAVE MONEY
$300 credit on '41 Chrysler, $235; $200 credit on '41 Plymouth, $140. Dealer. WArfield 6412.

$9 DOWN
INCLUDES TAGS & TITLE

		MONTH
'34	CHEVROLET Coach	$8.45
'34	FORD Tudor	$9.15
'35	FORD Tudor	$14.08
'36	FORD Tudor	$18.30
'36	CHEVROLET Coach	$18.30
'36	PLYMOUTH Coupe	$18.30

Home of the "Lifetime Guarantee"
PARKWAY MOTOR CO.
OPEN TIL 10 P. M.
DIRECTLY OPPOSITE
3040 M ST. N.W.
Call MI. 0185

EVEN IN 1914
"Trew" meant Dependability!

1938	Pontiac Dlx. Cpe., radio and heater.	$475
1939	Dodge Spec. 4-Dr. Sedan; heater....	$575
1939	Chevrolet Club Sedan; heater....	$555
1939	Ford Forder Sedan	$495
1940	Mercury Town Sedan	$755

TREW MOTOR CO.
1526 14th St. N.W. DE. 1910
14th and Pa. Ave. S.E. AT. 4848

SUPERMAN — The Car of Death — BY JERRY SIEGEL AND JOE SHUSTER

THE STREETS OF METROPOLIS-TRAFFIC HEAVY, AS USUAL.....
A STRANGE, ARMORED STREAMLINED RACE-CAR TEARS MADLY DOWN THE AVENUES AT TERRIFIC PACE....
AT INTERVALS, A RAY STRIKES FORTH, SENDING THE CARS ABOUT IT CRASHING INTO EACH OTHER OUT OF CONTROL!
LATER—IN A SECRET HIDEOUT, ROLAND WATCHES BLOCK SERVICE THE CAR OF DEATH....
THE RADIO AND NEWSPAPERS ARE FULL OF SENSATIONAL REPORTS REGARDING YOUR ATTACK UPON THE CITY'S TRAFFIC. BUT WHAT DO YOU EXPECT TO GAIN BY THIS?
SOONER OR LATER THESE REPORTS WILL REACH THE EARS OF SUPERMAN. YOU CAN BE SURE HE'LL TRY TO DO SOMETHING ABOUT IT—AND WHEN HE DOES, I'LL BE READY!

JOE PALOOKA — Great News — BY HAM FISHER

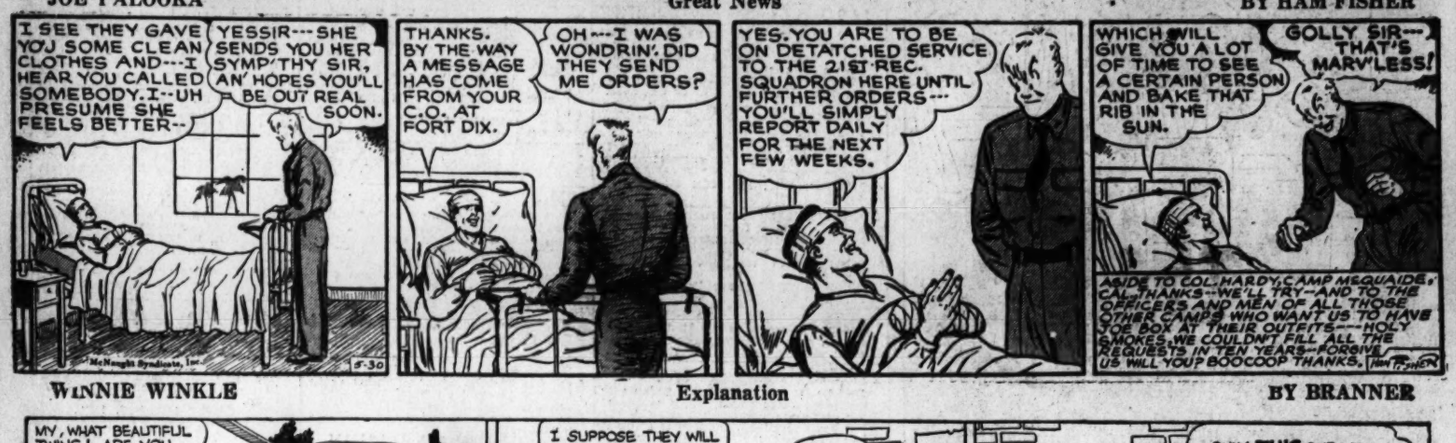
I SEE THEY GAVE YOU SOME CLEAN CLOTHES AND—I HEAR YOU CALLED SOMEBODY. I—UH PRESUME SHE FEELS BETTER—
YESSIR—SHE SENDS YOU HER SYMP'THY SIR, AN' HOPES YOU'LL BE OUT REAL SOON.
THANKS. BY THE WAY A MESSAGE HAS COME FROM YOUR C.O. AT FORT DIX.
OH—I WAS WONDRIN'. DID THEY SEND ME ORDERS?
YES. YOU ARE TO BE ON DETATCHED SERVICE TO THE 21ST REC. SQUADRON HERE UNTIL FURTHER ORDERS—YOU'LL SIMPLY REPORT DAILY FOR THE NEXT FEW WEEKS.
WHICH WILL GIVE YOU A LOT OF TIME TO SEE A CERTAIN PERSON AND BAKE THAT RIB IN THE SUN.
GOLLY SIR—THAT'S MARV'LESS!
ASIDE TO COL. HARDY, CAMP MEQUAIDE, CAL. THANKS—WE'LL TRY—AND TO THE OFFICERS AND MEN OF ALL THOSE OTHER CAMPS WHO WANT US TO HAVE YOU BOX AT THEIR OUTFITS—HOLY SMOKES, WE COULDN'T FILL ALL THE REQUESTS IN TEN YEARS—FORGIVE US WILL YOU? BOOCOOP THANKS.

WINNIE WINKLE — Explanation — BY BRANNER

MY, WHAT BEAUTIFUL TWINS! ARE YOU MINDING THEM, MY LITTLE MAN?
YES, MA'AM, I'M THEIR UNCLE!
I SUPPOSE THEY WILL BOTH GROW UP TO BECOME LITTLE GENTLEMEN LIKE YOU!
OH, NO, MA'AM—
—ONLY THIS ONE WILL BECOME A GENTLEMAN—THE OTHER ONE'S A GIRL!!

MR. AND MRS. — An Amateur at the Sink — BY ARTHUR FOLWELL AND ELLISON HOOVER

OH, JOE! THE TELEPHONE IS RINGING. CLEAR THE TABLE WHILE I ANSWER IT, WILL YOU?
SURE
NOT SO MANY DISHES TONIGHT. WON'T TAKE LONG
DON'T KNOW HOW MUCH OF THIS SOAP POWDER SHE USES, BUT HERE GOES!
WHAT ARE YOU MAKING? AN OMELETTE SOUFFLE?
MAYBE I USED TOO MUCH

NAPOLEON AND UNCLE ELBY — BY CLIFFORD McBRIDE

JANE ARDEN — Reg. U. S. Pat. Off. — And I Fell For It — BY MONTE BARRETT AND RUSSELL ROSS

SO AFTER READING THIS LETTER, YOU CAME HOME TO INVESTIGATE—
AND NOTHING WAS WRONG—I'M ASHAMED—I SHOULD HAVE KNOWN BETTER!
I DON'T BLAME YOU—YOUR WIFE IS WORRIED BECAUSE YOU HAVEN'T WRITTEN—
IF I WERE YOU, I'D GET BACK ON THE JOB—THEY'LL TAKE YOU BACK!
SAY—I WILL—AND I'LL WRITE MARY TONIGHT
LET ME KEEP THIS LETTER—SECRET AGENTS MUST BE SENDING THEM OUT BY THE THOUSANDS TO DISRUPT OUR DEFENSE INDUSTRIES
YOU MEAN THEY'RE SENDING THESE TO EVERYBODY?
HUMPH! AND I FELL FOR CHEAP GAG LIKE THAT!

Daily Cross Word Puzzle

ACROSS.

1 Commonly accepted
8 Device for killing insects
15 Small spaces
16 Battle-ax
17 One who waits longest
18 Pit worker
19 Geraint's wife
20 Opportune
22 Core for shaping metal objects
23 Pointed part
24 Abrasive
25 A lively person
26 Part of the leg
28 Exist
29 American author
30 Sap
33 Underwrote
34 Cause to slow down
35 Exquisite in texture
36 Go into business
39 Agreement
43 Whitish and turbid
44 Namely
45 Disfigurement
46 Spread thin
47 Dried tubers of orchids
49 Feminine name
50 Alder tree: Scot.
51 Black lemur
52 Rough broken cliff
53 Parched Indian corn, pounded and sweetened
55 A record
57 Welcomer
58 Discolored
59 Stablemen
60 Threefold

DOWN.

1 Combining power of an element
2 Astronomical
3 Easy to read
4 Yellow metallic element
5 Armpit
6 Aesthetic quality
7 Appraise
8 Orb
9 Fuzzy
10 Confederate
11 Pipe fitting
12 South American marmoset
13 Inspect
14 Denied
21 Nothing more than
25 Legal transactions of security
31 Modify
32 Call for
33 Misdemeanor
35 Plan ahead
36 Blockade
37 Looking glasses
38 Bed covering
39 African tree
40 Order of mites
41 Corpse
42 Fatal event
44 Tankards
47 Shrewder
48 Turkish government
51 Companion
52 Part of the face
54 Teleost fish
56 Vehicle

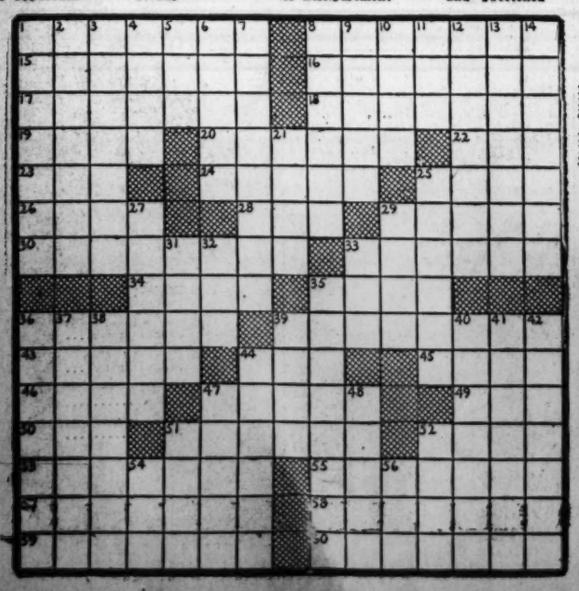

SOLUTION TO YESTERDAY'S PUZZLE.

C	A	V	E		C	O	M	E	T		P	A	C	T
O	M	E	N		A	D	O	R	E		E	C	H	O
P	E	N	E	T	R	A	L	I	A		O	C	A	S
E	N	T	R	E	E		E	S	C	A	P	E	R	S
			G	A	S	P	S		H	I	L	L		
O	F	F	E	R		A	T	T		D	E	E	M	S
P	E	R	I		I	N	S	I	D	E		R	O	E
A	R	I	A	D	N	E		D	A	S	T	A	R	D
L	A	G		I	N	L	A	I	D		E	T	N	A
S	L	O	P	E		A	T	E		G	R	E	E	N
		R	E	T	S		T	R	I	E	R			
O	M	I	S	S	I	V	E		T	R	I	P	L	E
R	I	F	T		D	I	S	S	E	M	B	L	E	S
A	R	I	L		E	S	T	E	R		L	E	A	N
L	A	C	E		R	E	S	T	S		E	A	S	E

Sell odd pieces of furniture with Post Classified Ads. Call an Ad-Writer at NAtional 4200.

Grin and Bear It — By Lichty

"Why shouldn't Pop handle a cocktail shaker like an expert . . . ain't he had enough practice shaking our coin banks?"

Private Lives — By Edwin Cox

PARTY UPSTAIRS
ALL-TIME HIGH IN COCKTAIL HOURS WAS PIANIST JOSÉ ITURBI'S RECENT ENTERTAINMENT ABOARD A CHARTERED STRATOLINER — WHICH TOOK OFF INTO THE BLUE WITH GUESTS, CHAMPAGNE, AND A MINIATURE PIANO!

EAST IS EAST

FINANCIER T.V. SOONG, HEAD OF THE BANK OF CHINA, BREWS HIS OWN TEA ON A LITTLE STOVE IN HIS OFFICE AT WASHINGTON'S CHINESE EMBASSY.

CONNOISSEURS' CORNER

IT AMUSED THE LATE JUSTICE HOLMES TO KEEP HIS PRICELESS ETCHINGS BY REMBRANDT AND VAN DYKE AWAY FROM THE PUBLIC VIEW — IN HIS BATHROOM!

PONTIAC
COAST-IN Pontiac
DIRECT FACTORY DEALER

A REAL MEMORIAL DAY SALE!

'40	Ford Del. Conv., radio, heater, white-wall tires. No. 583	$719
'40	Oldsmobile '70' Sedan, radio, heater. No. 181	$699
'40	Ford V8 Tudor '85', No. 539	$559
'39	Plymouth Conv. Cpe., auto. trn. No. 481	$589
'39	Studebaker '6' Com. Touring 2-door. No. 443	$589
'38	Chrysler '6' Sedan. No. 357	$399
'38	Chevrolet Tour., radio & heater. No. 501	$419
'38	Plymouth Del. Fordor. No. 534	$319
'37	Ford Del. Fordor, rad. & heat. No. 441	$299
'37	Pontiac Touring Tudor. No. 508	$349
'36	Plymouth Tour. Tudor. No. 440	$199
'36	DeSoto Coupe. No. 515	$199

100 other cars all makes, all models.

2 YEARS TO PAY!
EVERY CAR GUARANTEED OKAY—AND HAS A NEW, FREE BATTERY

PHONE ATLANTIC 7200
COAST-IN Pontiac
320 FLORIDA AVE. N.E.
407 FLORIDA AVE. N.E.

The Post Radio Highlights

10 a. m., WJSV—Raymond Massey plays Abraham Lincoln on Buddy Clark's Memorial Day program.

1 p. m., WMAL and WOL—Brig. Gen. Frank T. Hines at Memorial Day services in Arlington National Cemetery. James Melton sings with the Marine Band.

3:15, WMAL—Annual 500-mile Memorial Day auto race from Indianapolis.

7, WJSV—Judith Anderson plays her latest film role, "Lady Scarface." Kate Smith's other guest is Harmonicist Larry Adler.

7:30, WRC—Cornelia Otis Skinner and Jan Struther on Information Please.

8:30, WJSV—Henry Hull plays a Memorial Day drama, "The Hero."

8:30, WOL—Premiere: Amateur Actors in The People's Playhouse.

9, WMAL—Memorial Day service: The Most Rev. John F. O'Hara, military delegate of the Army and Navy Diocese from Our Lady of Sorrows Church.

9, WJSV—"Million Dollar Baby:" Priscilla Lane and Jeffrey Lynn.

11:15, WOL—Benny Goodman's Orchestra plays at the opening of that fabulous dance carnival in Madison Square Garden.

Friday, May 30 — Eastern Standard Time	Washington		
WMAL 469M—630KC	WRC 315M—980KC	WOL 229M—1,280KC	WJSV 206M—1,500KC
Open at 6 a. m., Today's Prelude. News, 7. Earl Godwin's News, 7:45. The Kibitzers, 7:05 to 8.	Open at 6. Gordon Hittenmark until 8:45. News at 8. Betty and Bob Serial at 8:45.	Dawn Patrol to 8:30. News. Art Brown, 8:45 to 9. Compton's News at 7:30 and 8:30.	Sun Dial, 6. Arthur Godfrey, 6:45-8:45 European Capital at 7. News, 7:30 Betty Crocker 8:45
9:00—B'kfast Gang 9:15—B'kfast Club 9:30—News; Wom'n 9:45—Waltz Time	Bess Johnson Ellen Randolph Bachelor's Child Road of Life	Victor Lindlahr Mrs. Northcross News; Compton	By Kath. Norris Myrt and Marge Stepmother Wom. of Courage
10:00—Pin Money 10:15— " " 10:30— " " 10:45— " "	Mary Marlin Pepper Young Lone Journey David Harum	News; Bercovici Melody Strings Choir Loft Morning Serenade	Buddy Clark Martha Webster Big Sister Aunt Jenny
11:00—News; Pin 11:15— Money 11:30—National 11:45— Farm and	The Bartons Mary Mason " " " "	Mr. Moneybags Rhythms of Day O'Heren & Wyant News; Compton	Kate Smith Girl Marries Helen Trent Gal Sunday
12:00— Home Hour 12:15—Bookends 12:30—News; Some 12:45—Like It Old	News; Tunes Variations Alexandria News Devotions	We Are Young Edith Adams Government Girl I'll Find My Way	Life Beautiful Woman in White Right to Happiness Road of Life
1:00—Memorial Day 1:15— Program 1:30—The Munros 1:45—Midstream	Light of the World The Mystery Man Valiant Lady Grimm's Daughter	Sports Page " " " " " "	Dr. Malone Joyce Jordan Fletcher Wiley Kate Hopkins
2:00—Div. Orphans 2:15—Amanda Story 2:30—John's Wife 2:45—Plain Bill	Against the Storm Ma Perkins Guiding Light Vic and Sade	" " " " " " " "	Mary M. McBride Treasury of Song News; This Is It Elinor Lee
3:00—Mother Mine 3:15—Indianapolis 3:30— Auto 3:45— Races; News	Backstage Wife Stella Dallas Lorenzo Jones Widow Brown	News; Compton Sports Page " " Suburban H'cap	Good Guests We, the Abbotts Bess Johnson Concert Orch.
4:00—Ireene Wilker 4:15—Pacific P'dise 4:30—Rhythm and 4:45— Rhyme Time	Home of the Brave Portia Faces Life Shadow Music Three Sons Trio	" " " " News; Compton Johnson Family	Mary Marlin The Goldbergs The O'Neills Baines
5:00—It's 5 o'Clock 5:15—Kibitzers 5:30—Edgar Guest 5:45—L. Thomas	Streamliner " " News; Tunes Streamliner; Spts.	Dover Stakes Music by Willard News; Compton Captain Midnight	Swing Session Magic Carpet News; Sullivan The World Today
6:00—Rep. M'c'tonic 6:15—Radio Magic 6:30—B'khage; Spts. 6:45—Howard; News	Fred Waring News of the World Claude Mahoney Shall We Waltz?	Sports Resume Fulton Lewis, Jr. The Lone Ranger	Amos 'n' Andy Lanny Ross It's Dance Time
7:00—Take a 7:15— Money Ride 7:30—Death Valley 7:45— Days	Cities Service Concert Information Please	Double or Nothing Dixie Harmonies Syncopation	Kate Smith's Variety Hour; New
8:00—Ben Bernie's 8:15— Army Game 8:30—Your Happy 8:45— Birthday	Waltz Time Uncle Walter's Dog House	Gabriel Heatter Propaganda Anal. The People's Playhouse	Great Moments From Great Play Campbell Playhouse
9:00—Our Lady of 9:15—Sorrows Mem. 9:30—Piano Quartet 9:45—News; Band	Wings of Destiny Melodic Moods	Ray Gram Swing Thompson's Orch. Magic Dollars	Louella Parsons' Premiere Al Pearce and His Gang
10:00—Blue Barron's 10:15— Orchestra 10:30—S. Dunham's 10:45— Orchestra	News; Starlight Starlight Roof Paul Whiteman's Orchestra	News Movie Reporter The Vagabond's Trail	News; Hill, Trout Arch McDonald Music for Modern
11:00—News 11:15—Music 11:30— You 11:45— Desire	Michael—Sports Night Club Al Donahue's Orchestra	News; Music Goodman's Orch. News; Jan Garber's Orch.	Master Works of Music Ramon Ramos' Orchestra; News

250W—WINX—1340KC

6:30—Wake Up With WINX 7:45—Four Aces in Song 8:15—News 8:30—Fran Owen 9:00—News; Lost or Stole 9:30—Georgette Howard 9:45—Voice of Health 10:00—News; Women Only 10:30—Traffic Court 10:45—Keys to Happiness 11:00—News; Music Ads 11:15—Navy Band 11:45—Walkathon 12:00—News; Evangel. Party 1:00—News; Memorial Day at Arlington.	2:00—News; Tunes 2:15—Book Review 2:30—House of McGregor 2:45—WINX Auditions 3:00—News; WINX Club 3:15—Marine Band 3:45—Fish for Friday 4:00—News; WINX Club 5:00—News; Underwriters 5:15—Walkathon 5:30—Variety in Music 5:45—Music Roots 6:00—News Roundup 6:15—Sports Parade 6:30—Quinchords 6:45—Dinner Music	7:00—News; Modern Teens 7:15—Richard Eaton 7:30—Community Chest 7:45—Let's Swing 8:00—News; Symphony 8:15—Nights of Thrills 8:30—Your Gov't. & Mine 8:45—Behind the News 9:00—News 9:15—Quiz Tourney 9:45—Walkathon 10:00—News; Vocalisms 10:30—Parkway Party 11:00—News; Dream 11:30—Covered Wagon 12:00—News Riteup 1:00—Sign Off

250 W—WWDC—1450 KC

6:00—Tick Tock Revue. (Ft. news at 5 minutes of the Hour throughout the day. 9:00—Ed Barnette 9:15—Happiness House 10:00—Around the Town 11:00—Memorial Day 11:15—Morning Matinee 11:30—Red Cross 11:45—Strike Up the Band 12:00—Quiz Corner 12:15—Melody Parade. 1:00—Luncheon Music	1:30—1450 Club 2:00—Just Music 3:30—Educational Feature 3:45—Vocal Varieties 4:00—Rhythm Limited 4:30—Autograph Album 5:00—Number, Please? 5:15—Marjorie Lampkin 5:30—Melody Moments 6:00—The Sports Parade 6:10—Musical Interlude 6:15—Amusement Guide. 6:30—William M. Stuart 6:40—Miss Kay and Lilac	7:00—Safety Program 7:15—Selma Lust 7:30—Evening Revue 8:00—Softball League Ballgame 9:00—D. C. News; Party 9:30—OBM. 10:00—Ridin' the Range 10:30—Music Salon 10:45—Interlude 11:00—Capitol Capers 11:30—Nocturne 12:00—Sign off

ADVERTISEMENT

Listen! with Glynn

You'll never guess what role Raymond Massey is going to play over WJSV and the Columbia network today in a special Memorial Day drama!

It seems, of all things, that he's been chosen to play the part of Abraham Lincoln in a playlet devoted to the love story of Lincoln and Ann Rutledge. It's to be done on the "Treat-time" program at 10 a. m.

"Campbell Playhouse," too, is to present a specially written Memorial Day program over WJSV at 8:30 tonight. It's Roger Quayle Denny's "The Hero," and stars Henry Hull, who, by coincidence, plays the title role in a network series known as "Honest Abe." "The Hero" is a powerful dramatic narrative about a man supposedly killed in action in the World War. Anything but a hero, he returns to his home town to find that a monument is being erected to his memory, and he decides to remain unidentified for cause.

Kate Smith is to pay special tribute to the war dead in her program over WJSV at 11 a. m.

Mady Christians and Paul Lucas, she being a native of Budapest, are to appear in C. B. S.'s "Good Guests of America" series at 3 p. m. over WJSV.

TODAY in Washington

Births

Charles and Mary Chamberlin, jr., girl.
Edward and Lavelia Ellis, girl.
Frank and Juliet Fusaszi, girl.
Charles and Marjorie Hackney, girl.
Frank and Frances Hickey, girl.
Robert and Dorothy Hedges, boy.
Meredith and Audrey Holtz, girl.
Olaf and Clair Larson, boy.
Sterling and Jane Maddox, boy.
James and Catherine Mann, girl.
[illegible] and Gladys Mason, girl.
[illegible] and Doranna Militana, girl.
[illegible] and Dorothy Miller, girl.
[illegible] and Margaret Phillips, girl.
[illegible] and Hilda Poole, boy.
[illegible] and Calla Shehyn, boy.
[illegible] and Floreine Snyder, boy.
[illegible] and Carrie Sullivan, boy.
[illegible]t Frances Yowell, boy.
[illegible] and Annabelle Lee, girl.

[illegible]thal, 80, 3532 Runnymeade pl.
[illegible]llson, 70, 2969 Upshur st.
[illegible], 77, Garfield Hosp.
[illegible]kley, 75, 3611 Idaho ave.
[illegible]rce, 72, 37 Sherman Circle.
[illegible]erson, 73, 1419 N. C. ave. ne.
[illegible], 72, 36 Hewell ave. ne.
[illegible], 67, St. Elizabeths Hosp.
[illegible]mms, 60, St. Elizabeths Hosp.
[illegible]rby, 59, Garfield Hosp.
[illegible] Mathers, 59, 1318 11th st. nw.
[illegible] O. Harned, 57, 514 East Clifton.
Ford Forrest, 49, 1908 8th st. nw.
[illegible]est L. McKinney, 32, Walter Reed Hosp.
Armand Rubin, 33, Providence Hosp.
Robert J. Rywk, 20, Walter Reed Hosp.
Elizabeth Brown, 60, 1615 6th st.
Charles E. Douglas, 68, Gallinger Hosp.
Nathan Wellington, 68, 1310 6th st. nw.
Cora B. Carroll, 58, Columbia Hosp.
Walter Brooks, 58, Gallinger Hosp.
Lucy Plunkett, 58, Freedmen's Hosp.
Henry Laser, 49, Gallinger Hosp.
Rachel Berry, 43, Gallinger Hosp.
Gertrude Bowman, 40, 2120½ Newport pl.
Jesse Whitby, 35, 1750 T st. nw.
Edward Grass, 24, Freedmen's Hosp.
John T. Clark, 16, Freedmen's Hosp.

Concert

The twilight musicale to be given tonight at 6 o'clock at the Washington Chapel, Sixteenth Street and Columbia Road Northwest, by D. Sterling Wheelwright, organist, will include the following selections:

"Prelude, Pastoral" ..... Bach
"Suite in Olden Style" ..... Corelli
"Prelude," "Sarabande," "Allegro"
"Berceuse" ..... Godard
"The Music Box" ..... Liadow
"Elegy to an American Soldier" ... Thompson
"In the Forest" ..... Durand
Hymn Reverie, "How Great the Wisdom" ... Arranged
(Listeners may follow text No. 32 in hymnal)
An Old Melody ..... Arranged
"March" ..... Verdi

The WEATHER

Today's Sun and Tide Table

	A.M.	P.M.
Sun rises....	4:45	
Sun sets....	7:26	
High tide.	10:35	11:09
Low tide..	4:57	5:35

Weather Conditions

U. S. Dept. of Commerce, Weather Bureau, Washington, Tuesday, May 29—7:30 P. M.

Forecasts

For the District of Columbia—Mostly cloudy and cooler Friday; Saturday mostly cloudy with moderate temperature; gentle to moderate northeast or east winds.

For Maryland—Mostly cloudy and cooler with likelihood of occasional light showers in west portion Friday; Saturday mostly cloudy with moderate temperature.

For Virginia—Mostly cloudy and cooler with likelihood of occasional showers in west and south portions Friday; Saturday mostly cloudy with moderate temperature.

An energetic disturbance is moving rapidly eastward over the ocean with center about 500 miles east of Eastport, Me., with lowest pressure about 990 millibars (29.23 inches) and a trough containing a cold front extends thence southwestward to the vicinity of the Virginia Capes. To the north of this front an extensive mass of considerably cooler air of Polar origin is spreading southward over the Middle Atlantic and North Atlantic States, the Lake region and the upper Ohio Valley. The highest pressure in the United States is 1025.7 millibars (30.29 inches) over northern Michigan. The high level anticyclone remains over the Southeastern States. Melbourne, Fla., 1021.3 millibars (30.15 inches). A minor disturbance is central near the Virginia Capes with lowest pressure about 1014.0 millibars (29.94 inches), and pressure remains rather low over the western half of the United States without definite centers of disturbance. The lowest pressures are 1006.4 millibars (29.72 inches) at El Paso, Tex., and 1009.8 millibars (29.82 inches) at North Platte, Nebr.

Local Weather Report

Temperature—Midnight, 79; 2 a. m., 77; 4 a. m., 73; 6 a. m., 72; 8 a. m., 82; 10 a. m., 89; 12 noon, 91; 2 p. m., 94; 4 p. m., 94; 6 p. m., 92; 8 p. m., 72; 10 p. m., 68. Highest, 95. Lowest, 68. Relative humidity—7:30 a. m., 58; 1:30 p. m., 33; 7:30 p. m., 86. Rainfall (7:30 p. m. to 7:30 p. m.), .91 inch. Hours of sunshine, 8.8. Per cent of possible sunshine, 60.

Departures From Normal

Accumulated excess of temperature since January 1, 1941, 245 degrees.

Excess of temperature since May 1, 1941, 113 degrees.

Accumulated deficiency of precipitation since January 1, 1941, 6.83 inches.

Deficiency of precipitation since May 1, 1941, 2.25 inches.

Temperatures and Precipitation

Temperatures and precipitation for 24 hours ended Thursday at 7:30 p. m.

Low Thur.	High. Wed.	7:30 Thur. night	p.m. Rain- fall.
Washington, D. C..	98	68	72	0.21
Albuquerque, N. Mex.	80	52	72	
Asheville, N. C.	92	62	82	
Atlanta, Ga.	97	69	86	
Atlantic City, N. J.	82	73	80	
Baltimore, Md.	99	74	71	0.02
Birmingham, Ala.	95	69	86	
Bismarck, N. Dak.	70	54	62	0.02
Boston, Mass.	73	52	60	0.11
Buffalo, N. Y.	82	54	58	0.10
Butte, Mont.	76	38	48	0.10
Cheyenne, Wyo.	72	43	66	0.04
Chicago, Ill.	86	72	80	
Cincinnati, Ohio	95	62	86	
Cleveland, Ohio	88	71	86	
Denver, Colo.	91	57	77	0.10
Des Moines, Iowa	88	70	79	0.06
Detroit, Mich.	80	63	64	
Duluth, Minn.	49	37	42	0.16
El Paso, Tex.	91	56	80	
Galveston, Tex.	83	76	78	
Houghton, Mich.	62	51	48	
Indianapolis, Ind.	88	62	82	
Jacksonville, Fla.	88	61	76	
Kansas City, Mo.	88		85	
Los Angeles, Calif.	71	57	68	
Louisville, Ky.	90	64	83	
Memphis, Tenn.	90	72	86	
Miami, Fla.	90	76	76	
Minn.-St. P., Minn.	72	53	67	0.08
Mobile, Ala.	89	71	80	
New Orleans, La.	82	74	79	0.03
New York, N. Y.	81	63	68	
Omaha, Nebr.	91	72	82	0.03
Philadelphia, Pa.	92	70	73	
Phoenix, Ariz.	92	58	91	
Pittsburgh, Pa.	88	70	70	0.01
Portland, Me.	69	49	59	0.19
Portland, Oreg.	66	48	65	0.08
St. Louis, Mo.	97	71	82	
Salt Lake City, Utah	76	46	75	
San Antonio, Tex.	89	73	82	0.02
San Francisco, Calif.	64	53	62	0.01
Savannah, Ga.	90	68	77	
Seattle, Wash.	65	48	65	0.93
Springfield, Ill.	88	60	80	
Tampa, Fla.	90	67	81	
Vicksburg, Miss.	96	63	79	0.01

Contract Bridge

How would you play the South cards of today's hand so as to take ten tricks at spades? West opens the ace, king of diamonds and then shifts to the trump eight. Plan your play, then check with the solution below.

Today's Hand

East-West vulnerable.
East dealer

NORTH: ♠ A 5 ♡ K 9 6 4 ♢ J 8 ♣ K Q 9 6 3
WEST: ♠ 8 ♡ J 2 ♢ A K 9 7 ♣ 6 5 3
EAST: ♠ 9 4 3 2 ♡ Q 8 7 ♢ 4 3 ♣ A 10 8 4
SOUTH: ♠ K Q J 10 7 6 ♡ A 10 5 3 ♢ Q 10 ♣ 7

The bidding:

East	South	West	North
Pass	1 ♠	2 ♢	3 ♣
Pass	3 ♠	Pass	4 ♠
Pass	Pass	Pass	

Opening lead: K ♢.

Solution

Declarer wins his contract by immediately leading a club toward dummy after losing two diamonds and getting in with the trump king. This play of the club seven offers him three choices—to find West with the club ace, in which case he can obtain his two necessary discards on the king, queen of clubs; to drop by one ruff the jack and ten of clubs in either defender's hand, in which case one discard can be made on the established honor and another on the nine; or, if all else fails, to develop a squeeze, provided the players with the four clubs also has three hearts. This is the actual case in the hand and declarer is rewarded for his careful play.

East wins the club ace and removes the trump ace from the board. Declarer then ruffs a small club and follows with three rounds of trumps. East throws a heart, unguarding his queen. South can now take three hearts and the club king for his contract, losing two diamonds and the ace of clubs. If East throws a club instead of a heart, the result is the same.

Transfers

ARMY

LIEUTENANT COLONELS

Charles J. Deahl, jr., Inf., San Antonio, Tex., to Camp Wolters.
William B. Van Auken, QMC., Hawaiian Dept., to Fort Ord.
Donald Henley, Inf., Decatur, Ill., to Fort Sam Houston.
Frank W. Milburn, GSC., Fort Jackson, to Fort Leonard Wood.
Newton Longfellow, AC., Fort Douglas, to New Orleans.
John M. Silliman, C. of E., Washington, to Hawaiian Dept. (revoked).
Patrick Kelly, QMC., Brooklyn, to Jersey City.
Harvey Floyd Risse, Chap. Res., Mitchell, Iowa, to Camp Wallace.

MAJORS

William G. Bowyer, AC., Fort Douglas, to New Orleans.
Charles B. Overacker, jr., AC., McChord Field, to Portland, Oreg.
William A. Smith, Jr., Francis G. Cosmen, James V. Demarest and Robert L. Mabry, QMC., all Brooklyn, to Jersey City.
Theodore M. Bolen, AC., Sunset Field, to McChord Field.
Jesse Franklin Gregg, AGD. Res., Fort Lewis, to duty, Washington, D. C.
Clarence C. Lange, AC. Res., Racine, Wisc., to duty, Chicago.
Kenneth Keein Ellis, CAC. Res., Kimmswick, Mo., to duty, Omaha.
Erastus Eugene White, AGD. Res., Philadelphia, to duty Washington.
Jerry Anson Hern, JAGD. Res., Galesburg, Ill., to duty, Washington.
Peter C. Hains 3d, Cav., West Point, to Fort Knox.

CAPTAINS

Houston L. Gaddy, QMC., Camp Wolters, to Fort Huachuca.
Charles G. Pfeffer, jr., C. of E., Fort Brazg, to Hawaiian Dept. (revoked).
Cecil Himes, Cav., Fort Riley, to Fort Leonard Wood.
Heyward C. Bailey, QMC., Fort Huachuca, to Fort Sam Houston.
Charles K. Niblack, QMC., Fort Huachuca, to Fort Sam Houston.
Forrest Caraway, Inf., Chilkoot Barracks, to Fort Leonard Wood.
Elmer W. Grubbs, Inf., Hawaiian Dept., to Fort Leonard Wood.
John R. Weikel, Inf., Panama Canal Dept., to Fort Leonard Wood.
Hyman J. Kaplan, MC., Camp Hulen, to Kelly Field.
Vernon C. Smith, AC., Fort Riley, to Panama Canal Dept.
Milton J. Blake, JAGD., Fort Bliss, to Washington.
John T. Morgan, QMC., Camp Barkeley, to Paris, Tex. (revoked).
Sedric Arthur Payette, CAC. Res., Wenatchee, Wash., to San Francisco.
William Elmer Caldwell, CWS. Res., Corvallis, Oreg., to duty, Edgewood Arsenal.
Leland Douglas Bradshaw, AC. Res., Sacramento, Calif., to duty, Englewood, Calif.
Julius Schmeichel, QMC. Res., Camp Riley Creek, Fifield, Wisc., to duty, Chicago.
Walter Freemont Reazan, AC. Res., Bridgeport, Ind., to duty, Fort Benjamin Harrison, Ind.
William George Inglis, FA. Res., Fort Smith, Ark., to Omaha.

Applications for Marriage Licenses

Donald L. Kepner, 24, 2113 Third Street Northeast, and Lilley Mary Kiryanowsky, 23, 1813 Third Street Northeast. The Rev. Edward A. Sexsmith.

Embrose F. Young, 30, 814 Second Street Southwest, and Edna Smith, 39, same address. The Rev. B. H. Whiting.

Fred D. McKee, 27, 2416 K Street Northwest, and Margaret Greenwell, 26, 912½ Twenty-fifth Street Northwest. The Rev. Ernest Gibbs.

John Berkeyhiesser, 57, Philadelphia, and Helen F. Martin, 42, same city. The Rev. C. C. Hall.

Joseph Butler, 21, 1219 C Street Southeast, and Grace Dunmore, 19, 313 M Street Southeast. The Rev. Florence R. Simms.

Neil Patrick McFadden, 21, 1304 Quincy Street Northwest, and Marjory Helen Cameron, 20, 1724 Lamont Street Northwest. The Rev. J. A. Smyth.

V. T. Callen, 26, New York, and Anne Katz, 26, 1307 Kennedy Street Northwest. The Rev. Norman Gerstenfeld.

William Harwood Hudgins, 23, Berwyn, Md., and Myrtle Elizabeth Thompson, 18, Branchville, Md. The Rev. Freeley Rohrer.

Joseph J. Wineburgh, 36, 515 Somerset Place Northwest, and Jeanette Glan, 30, 522 Somerset Place Northwest. The Rev. M. H. Levinson.

William Elmer Espey, 23, 19 S Street Northwest, and Eileen Theresa Mullane, 19, 1228 Quincy Street Northwest. The Rev. L. J. Wempe.

George William Fallon, jr., 24, Raleigh Hotel, and Mary Patricia de Varennes, 24, Quincy, Mass. The Rev. Lawrence J. Sheehan.

Richard Charles Wills, 21, Bolling Field, and Ruth Elenore Gilbertson, 20, 815 Bay Street Southeast. The Rev. John W. Rustin.

Thomas C. Wood, 21, Nokesville, Va., and Winifred Elizabeth Swank, 20, same city. The Rev. Warren D. Bowman.

Frederick Joseph Wentz, 26, 1414 Forty-fourth Street Northwest, and Norma Christine James, 21, 317 Tenth Street Northeast. The Rev. Francis J. Flannagan.

Abraham Jewler, 21, 1820 Irving Street Northwest, and Leanora Shaffer, 20, 1291 Brentwood Road Northeast. The Rev. Mr. Silverstone.

Eugene Carlton Rodgers, 25, 3074 Clinton Street Northeast, and Frances Mary Mella, 21, 4325 Brandywine Street Northwest. The Rev. Henry D. Collins.

Melvin A. Robinson, 23, 3048 Rodman Street Northwest, and Dorothy Gamgeman, 22, 3044 Rodman Street Northwest. The Rev. Zamach Green.

Edward Joseph Smith, 35, Marine Barracks, and Allie Louise Parris, 34, Inman, S. C. The Rev. Charles K. Ray.

Henry Charles Leistner, 28, 1794 Eighteenth Street Northwest, and Alice Magdaline Hanson, 23, 1448 Girard Street Northwest. The Rev. James T. Powers.

Joseph O. White, 22, Baltimore, and Rita V. Faul, 23, 1423 Shepherd Street Northwest. The Rev. R. H. Miller.

William Edward Carroll, 24, 4929 Rockwood Parkway Northwest, and Teresa L. Brown, 19, 1770 Willard Street Northwest. The Rev. Vincent J. Attig.

Oliver Maynor, 25, 801 P Street Northwest, and Lula Vinson, 27, 1723 Euclid Street Northwest. The Rev. Robert Anderson.

Carmine Renaldo, 29, and Annie Neary, 34, both of New York City.

Malcolm A. Belt, 23, Seat Pleasant, Md., and Helen Corinne Talbert, 21, 4029 Alabama Avenue Southeast. The Rev. Glenn R. Paudett.

George P. Shaskan, jr., 24, and Myra Hellman, 22, both of 1914 I Street Northwest. Judge Robert E. Mattingly.

Elvie A. Swales, 23, 1830 K Street Northwest, and Mary Jane Croghan, 21, 4908 Arkansas Avenue Northwest. The Rev. Louis W. Albert.

Walter E. Lee, 33, 1114 New Hampshire Avenue Northwest, and Susie Steinart, 32, same address. The Rev. William R. Jones.

George W. Weismiller, jr., 28, 1365 E Street Southeast, and Edith D. Brooks, 27, 401 Anacostia Road Southeast. The Rev. Charles Langlands.

Herbert Joseph Hermann, 49, 2150 Pennsylvania Avenue Northwest, and Emma Bebe Kelly, 39, same address. The Rev. Edgar Brossard.

William Joseph Brown, 25, 3718 Thirteenth Street Northeast, and Jean Isabel Fox, 24, 2328 Taylor Street Northeast. The Rev. M. J. Riordan.

Lawrence W. Delaney, 30, 137 Thomas Street Northwest, and Adrienne M. Lawson, 21, Howard University. The Rev. Frank E. Hearns.

James H. Hinson, 27, 1408 Sixth Street Northwest, and Nell Elizabeth Stamps, 28, 273 N Street Northwest. The Rev. Sylvester Moss.

Theodore Johnson, 19, 1006 Lamont Street Northwest, and Georgia Anna Clark, 18, 786 Columbia Road Northwest. The Rev. John Monroe.

Stanley Gottheimer, 20, 1752 Q Street Northwest, and Ruth Dressler, 19, 1736 R Street Northwest. Judge Robert E. Mattingly.

Jackson Woodford Piercy, 26, 1409 Sixteenth Street Northwest, and Naomi Etta Bowen, 24, Hornes, W. Va. The Rev. J. Lowry Pendrich, jr.

Milton D. Mirland, 20, Fredericksburg, Va., and Vivian Ernestine Hickle, 18, Roseville, Va. The Rev. John C. Ball.

Henry P. Douglass, 27, Freedmen's Hospital, and Alberta Pauline Alston, 27, 521 Pirst Street Northeast. The Rev. Robert F. Coates.

Constantine Emanuel Lesupone, 27, Chevy Chase, Md., and Lena Marie Linsebach, 26, 45 New York Avenue Northwest. The Rev. James A. Caulfield.

Frank Jefferson Wells, 23, 1404 Potomac Avenue Southeast, and Mary Agnes McGuire, 20, 2831 Twenty-eighth Street. The Rev. Robert L. Hessler.

John Norman Shadid, 27, Doctors' Hospital, and Pauline Anna Shadid, 28, 1537 Massachusetts Avenue Southeast. The Rev. John A. Kaurz.

Benjamin S. Pokroy, 27, 514 Irving Street Northwest, and Marjorie Horowitz, 20, 1238 North Capitol Street Northwest. The Rev. J. T. Loeb.

Thomas William Altheiser, 25, 1327 Howard Street, and Birde Lucretia Johnson, 23, 1726 Euclid Street Northwest. The Rev. E. W. Roy.

Charles Leroy Lawson, 23, 622 Thirteenth Street Northeast, and Ethel Mae Grinnell, 21, 1216 Maryland Avenue Northwest. The Rev. William Tyler.

Charles Byrd Hadel, 36, 2701 Thirty-third Street, and Nellie E. Jones Gourtney, 35, 1020 Nineteenth Street Northwest. The Rev. William S. Abernethy.

Issued at Rockville, Md.

Roland B. Senner, jr., 22, and Eva Mae Agee, 19, both of Washington.

Atwood S. Kidder, 26, Detroit, Mich., and Lois B. Eaton, 19, Chevy Chase, Md.

Walton T. White, 23, and Louise M. O'Brythm, 18, both of Washington.

Paschal C. Ramey, 24, and Mildred Louise Lowe, 18, both of Fairfax, Va.

Carl E. Plitt, jr., 23, Bethesda, Md., and M. Dorothea Dean, 22, Chevy Chase, Md.

Bernad V. Matakas, 22, Seltzer City, Pa., and Arlene J. Miller, 21, Pottsville, Pa.

Percy Seward, 36, Washington, and Cornelia A. Jackson, 24, Arlington, Va.

Percival D. Marsch, 46, Williamsport, Pa., and Ella M. Welsh, 44, Washington.

Charles B. Stuart, 24, and Margaret Smith, 23, both of Washington.

Marvin N. Colley, 26, Washington, and Catherine Elizabeth Brief, 27, Richmond, Va.

Gilbert O. Wright, 34, and Ethelyn Pittman, 34, both of Takoma Park, Md.

Carl R. Graham, 22, and Jean O. Shupe, 18, both of Takoma Park, Md.

Stanley E. Stoddard, 26, and Edna M. Sutherland, 26, both of Washington.

James Peterson, 32, and Lee V. Pendleton, 23, both of Gainesville, Md.

Vernon H. Hartman, 41, and Verna C. Demkovich, 34, both of Baltimore.

James P. Fyles, 26, Houston, Tex., and Hester M. Singleton, 28, Washington.

Victor F. Lawson, 24, and Isabelle H. Monroe, 22, both of Washington.

What's Going on and Where

Luncheon

Reciprocity Club, the Mayflower, 12:30 p. m.
Kappa Sigma Fraternity, Neptune Room, 12:30 p. m.

Meetings

Trial Technique Practice Clinic, Annapolis Hotel, 7:30 p. m.
National Conference of Weights and Measures, Mayflower, all day.
Social Security Board, Lafayette Hotel, 9:15 a. m.
Railway Labor Executives Association, Hamilton Hotel, 10 a. m.

Hearing

Bituminous Coal Industry, the Willard, 9 a. m.

Dance

Phi Gamma Alpha Fraternity, Wardman Park Hotel, 8 p. m.
Chi Alpha Fraternity, Wardman Park Hotel, 9 p. m.

Memorial Day Services

Junior District Day parade, 1 p. m.
Brightwood Citizens' Association, 6300 Georgia Avenue, with survivors of Sixth Army Corps of the Union Army, 2:30 p. m.
Second Division Association services at the Second Division Monument, Seventeenth and Constitution Avenue Northwest, 3:15 p. m.

TERRY AND THE PIRATES — Ample Sample — BY MILTON CANIFF

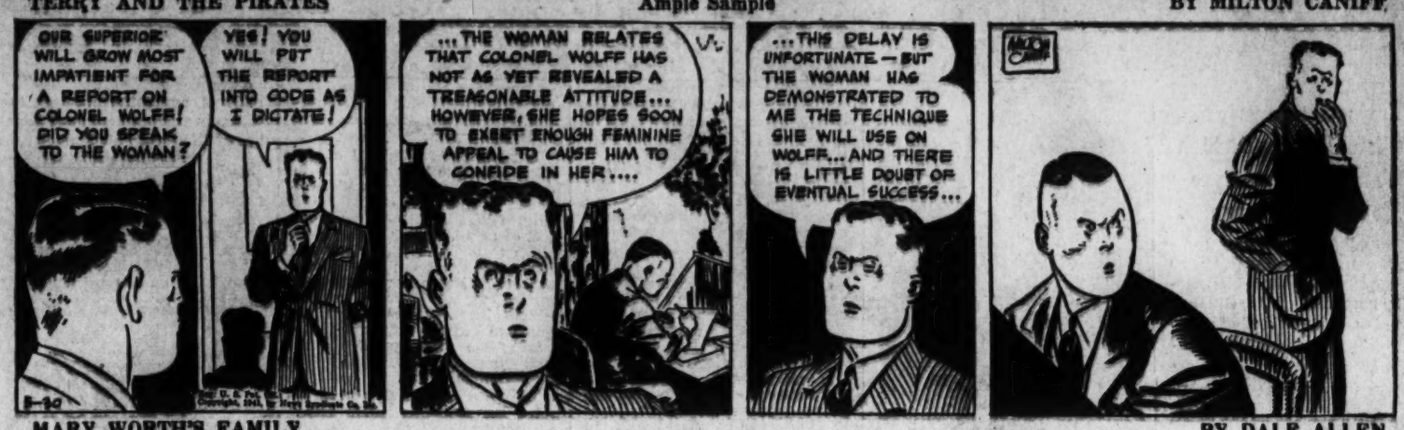
OUR SUPERIOR WILL GROW MOST IMPATIENT FOR A REPORT ON COLONEL WOLFF! DID YOU SPEAK TO THE WOMAN?
YES! YOU WILL PUT THE REPORT INTO CODE AS I DICTATE!
...THE WOMAN RELATES THAT COLONEL WOLFF HAS NOT AS YET REVEALED A TREASONABLE ATTITUDE... HOWEVER, SHE HOPES SOON TO EXERT ENOUGH FEMININE APPEAL TO CAUSE HIM TO CONFIDE IN HER....
...THIS DELAY IS UNFORTUNATE — BUT THE WOMAN HAS DEMONSTRATED TO ME THE TECHNIQUE SHE WILL USE ON WOLFF... AND THERE IS LITTLE DOUBT OF EVENTUAL SUCCESS...

MARY WORTH'S FAMILY — BY DALE ALLEN

GOODNESS! BOOMVILLE IS SURELY AN UGLY PLACE! A TOWN IS LIKE A PERSON--WHEN IT GROWS TOO FAST, IT GETS AN UNHEALTHY LOOK!
HERE'S OUR TRUCK--BUT WHERE IS THAT BILL BIFF?
HOWDY, MARY! I BEEN OVER IN BACK O' TH' POOL-ROOM... WATCHIN' SOME SLICK GAMBLERS TAKE A WEEK'S WAGES AWAY FROM TH' POWDER FACTORY WORKMEN!
GOSH! THIS TOWN'S A REGULAR MONTY CARLO! I ASKED A FELLER IF IT WASN'T RISKY--AN' HE SAID: "NOT AS LONG AS CALEB GRIBBLE GITS HIS!"
REALLY? BILL, I THINK I'LL MAKE IT MY BUSINESS TO SEE THAT--SOMEDAY--MR. GRIBBLE DOES "GET HIS!"

DONALD DUCK — Cold Duck! — BY WALT DISNEY

I TELL Y', THE LIGHT GOES OUT!
YEAH? WELL, MAYBE IT DOES AND MAYBE IT DOESN'T
WE DON'T BELIEVE IT DOES!
I TELL Y' IT GOES OUT. AND IF UNCA DONALD WAS AT HOME HE'D BACK ME UP!
YEAH, WELL CAN PROVE Y' IT GOES OUT?
OH, Y' WANT PROOF, HUH?
YEAH,
WE WANT PROOF!
SSSSEE... NOW IT G-GOES ON!
WALT DISNEY

MICKEY FINN — Satisfactory Explanation! — BY LANK LEONARD

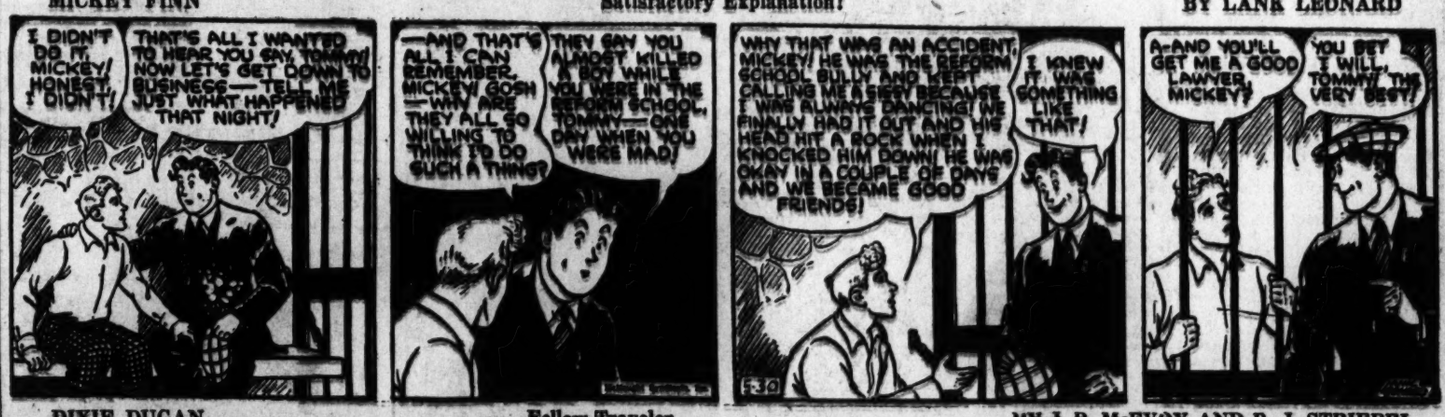
I DIDN'T DO IT, MICKEY! HONEST, I DIDN'T!
THAT'S ALL I WANTED TO HEAR YOU SAY, TOMMY! NOW LET'S GET DOWN TO BUSINESS—TELL ME JUST WHAT HAPPENED THAT NIGHT!
—AND THAT'S ALL I CAN REMEMBER, MICKEY! GOSH—WHY ARE THEY ALL SO WILLING TO THINK I'D DO SUCH A THING?
THEY SAY YOU ALMOST KILLED A BOY WHILE YOU WERE IN THE REFORM SCHOOL, TOMMY—ONE DAY WHEN YOU WERE MAD!
WHY THAT WAS AN ACCIDENT, MICKEY! HE WAS THE REFORM SCHOOL BULLY AND KEPT CALLING ME A SISSY BECAUSE I WAS ALWAYS DANCING! WE FINALLY HAD IT OUT AND HIS HEAD HIT A ROCK WHEN I KNOCKED HIM DOWN! HE WAS OKAY IN A COUPLE OF DAYS AND WE BECAME GOOD FRIENDS!
I KNEW IT WAS SOMETHING LIKE THAT!
A-AND YOU'LL GET ME A GOOD LAWYER, MICKEY!
YOU BET I WILL, TOMMY! THE VERY BEST!

DIXIE DUGAN — Fellow Traveler — BY J. P. McEVOY AND R. J. STRIEBEL

THE GIRLS ARE OFF FOR THE GREAT NORTHWEST TIMBER LAND, TO GET A STORY FOR MR. BROADWAY ABOUT TREES!
BE CAREFUL CHILDREN! DON'T GET ANY POISON IVY!!
DO YOU THINK THEY'LL BE ALL RIGHT, DR. BROWN?
CERTAINLY! WHAT CAN A WOMAN DO NOW DAYS??
TICKETS PLEASE!
KNOW ANYTHING ABOUT THE PLACE WHERE WE'RE GOING?
YES MAM! IT'S ABOUT THE TOUGHEST PLACE ON THE MAP! WE ONLY STOP THE TRAIN THERE WHEN SOMEONE WANTS TO GET OFF—NOT MANY PEOPLE DO
—BUT THE GENTLEMAN IS GOING THERE, TOO!

DON WINSLOW OF THE NAVY — Promise — BY FRANK MARTINEK

ONLY ONE GUARD HERE. LUCKY I GRAB HIS OTHER GUN, GENE
NOW LET'S SEE. DAYLIGHT SHOWS UP THERE. THIS PASSAGE MUST LEAD TO THE TOP OF THE ISLAND
CAN'T PASS UP A BREAK LIKE THIS! ALL OF YOU STAND BY. I'M GOING UP TO INVESTIGATE.
BUT, DON—SUPPOSE YOU GET TRAPPED?
DON'T WORRY, I'LL BE CAREFUL—AND QUICK. BACK IN FIVE MINUTES!

BIG CHIEF WAHOO — BY SAUNDERS AND WOGGON

RUSHING DOWN THE DRAW-BRIDGE SAM, THE LOADED BUS STRIKES THE TREACHEROUS, WINDING ROAD WITH TERRIFIC MOMENTUM!
SIT TIGHT, FOLKS! THAT SLIDE BURNT OUT MY BRAKES—BUT I CAN HANDLE THIS BUGGY!
UGH! WAHOO HOPE HE SPEAKUM TRUTH!
WE'RE SAFE IN HIS HANDS! HE'S A MARVELOUS DRIVER!

KING OF THE ROYAL MOUNTED — See "King of the Royal Mounted" as a movie serial, Fridays, at Ashton Theater, Clarendon, Va.

WITH KING OUT OF MY WAY IT'LL BE A CINCH TO OVERTAKE AND WRECK THAT LAST TRUCK-LOAD OF PLANE MOTORS!
HEY! COME BACK WITH MY CYCLE!
WHERE?--WHAT?--OH! I REMEMBER! THE "POLKA DOT" PIRATE!--HE WAS THE HELMSMAN!
MEANWHILE, IN THE FERRY-BOAT PILOT-HOUSE, KING PAINFULLY REGAINS CONSCIOUSNESS!
HE STRUCK ME FROM BEHIND--AND THE CAPTAIN, TOO! PROBABLY LEFT US FOR DEAD--WONDER HOW LONG I'VE BEEN OUT?
NOT LONG! THAT MAN ON THE MOTORCYCLE IS THE "POLKA DOT" PIRATE! HE'S JUST MAKING HIS GET-AWAY!

Condensed Text of Eden's Statement on Great Britain's Post-War Objectives

Vows Cooperation With U. S. to Banish Want and Promote World Disarmament

By the Associated Press

London, May 29.—The following is a partial text of an address today by Foreign Secretary Anthony Eden—the sections relating to war aims and British-United States relations:

My first words must be to welcome the great message broadcast a few hours ago by the President of the United States in which he described, with incomparable breadth of vision, the scope of the struggle in which we are engaged.

That speech is a momentous world event. By his words, the President has given resolute expression to the fixed determination of the most powerful nation upon the earth. He defined the settled policy of his country in terms which are as vigorously encouraging to us as they must be disheartening to our enemy.

To give effect to this policy, the President has decreed a state of unlimited national emergency in the United States. For our part, and I say this in the presence of a representative of the United States, we have listened with hearts full of thankfulness to the President's (expression of) determination that the cause of freedom can and will prevail.

'We do not accept and will not permit this Nazi 'shape of things to come.' In these historic words, the President expresses the determination of all the freedom-loving countries.

Must Keep Seas Free

Perhaps the keynote of the President's speech lies in his repeated declaration that the national existence of free nations must ultimately depend upon the freedom of the seas. This freedom has been maintained in the past by British and American navies and both countries have fought on many occasions to preserve it. Freedom to trade he has declared is essential to the economic life of America.

This applies with equal force to to the British Empire for, without ability of the ships of the world to sail freely on their lawful occasions no modern nation can hope to maintain its commercial or political freedom. The President has pointed the way for the free nations of the world. He has done more; he has accomplished a great act of faith and statesmanship. From the bottom of our hearts, we thank him.

. . . Hitler has destroyed the bases of political and social cooperation throughout Europe and he is destroying her economic structure. The future of Europe will depend upon how moral and material reconstruction is brought about throughout the world.

While concentrating all our strength on winning the war, His Majesty's Government have naturally been giving careful thought to this all-important matter which has been equally in the mind of the President of the United States of America.

Keynote of Purposes

We have found in President Roosevelt's message to Congress in January, 1941, the keynote of our own purposes. On that occasion the President said, "in future days which we seek to make secure we look forward to a world founded upon four essential human freedoms. The first is freedom of speech and expression—everywhere in the world. The second is freedom of every person to worship God in his own way—everywhere in the world. The third is freedom from want which, translated into world terms, means economic understanding which will secure to every nation a healthy peacetime life for its inhabitants — everywhere in the world. Fourth is freedom from fear which, translated into world terms, means world-wide reduction of armaments to such a point and in such a thorough fashion that no nation will be in a position to commit an act of physical aggression against any neighbor—anywhere in the world.

"That is no vision of a distant millenium. It is a definite basis for the kind of a world attainable in our time and generation. That kind of world is the very antithesis of the so-called 'new order' tyranny which the dictators seek to create with the crash of a bomb. To that new order we oppose the greater conception—the 'moral order.'"

On this occasion I will not attempt to elaborate our views about the President's first and second freedoms: Freedoms of speech and thought and freedom to worship God, save say that we realize that these freedoms are fundamental to human development and to democratic responsibility.

Nor do I today intend to discuss political questions involved in giving real effect to President Roosevelt's "freedom from fear." I will only say that as His Majesty's Government intend, as I hope to show this afternoon, to strive in cooperation with others to relieve the post-war world from fear of want so will they seek to insure that that world is freed from fear.

Free'om From Want

Today I wish to put before you certain practical ways in which "freedom from want" may be applied in Europe. We must put our own conception before the world.

We have declared that social security must be the first object of our domestic policy after the war. And social security will be our policy abroad not less than at home. It will be our wish to work with others to prevent starvation in the post-armistice period, currency disorders throughout Europe and wide fluctuations of employment markets and prices which were the cause of so much misery in the 20 years between the two wars. We shall seek to achieve this in ways which will interfere as little as possible with the proper liberty of each country over its own economic fortunes.

Countries of the British Empire and their Allies, with the United States and South America, are alone in a position to carry out such a policy. For, irrespective of the nature of the political settlement, continental Europe will end this war starved and bankrupt of all foods and raw materials which she was accustomed to obtain from

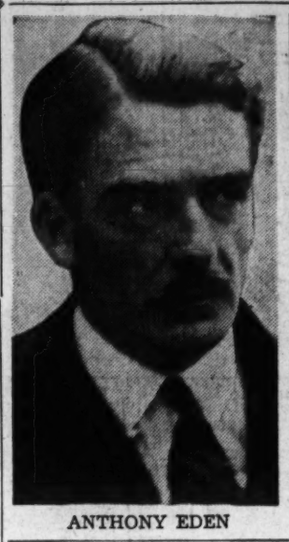

ANTHONY EDEN

the rest of the world. She will have no means, unaided, of breaking the vicious circle. She can export few goods until she has first received the necessary raw materials. Wasteful wartime cultivations in many lands will leave agriculture almost as weak as industry. Thus Europe will face vast problems of general demobilization with a general lack of the necessary means to put men to work.

No Return to Chaos

It is right to think of these things now.

Let no one suppose that we, for our part, intend to return to the chaos of the old world. To do so would bankrupt us no less than the others. When peace comes we shall make such relaxations of our wartime financial arrangements as will permit the revival of international trade on the widest possible basis. We should hope to see development of international exchange in which the trading of goods and services will be the central feature.

I echo Mr. (Secretary) Hull's admirable summing up in his recent declaration when he said "institutions and arrangements of international finance must be so set up that they lend aid to essential enterprises and continuous development of all countries and permit payment through the processes of trade, consonant with the welfare of all countries."

However, to meet problems of the immediate postwar period, action in other directions will also be required. Liberated countries, and maybe others too, will require initial pool resources to carry them through the transitional period.

Need U. S. Cooperation

To organize the transition to peaceful activities we will need the collaboration of the United States, of ourselves and of all other free countries which have not themselves suffered the ravages of war. The Dominions and ourselves can make our contribution to this because the British Empire will actually possess overseas enormous stocks of food and materials which we are accumulating so as to erase the problems of overseas producers during the war and of a reconstructed Europe after war. The prime minister has already made clear the importance he attaches to his . . .

No one can suppose that economic reorganization of Europe after the Allied victory will be an easy task. But we shall not shirk our opportunity and our responsibility will be to bear our share of these burdens.

A peaceful brotherhood of nations, with due liberty to each to develop its own balanced economic life and its characteristic culture will be the common object of us all. But it is the transition to this end which presents the problem. It is the establishment of an international economic system capable of translating the technical possibilities of production into actual plenty and maintaining the whole population in continuous fruitful activity. It is that which is difficult.

The world cannot expect to solve the economic riddle easily or completely. But the free nations, America, the Dominions and ourselves alone possess a command of the material means.

And what is more important, these nations clearly have the will and intention to evolve a post-war order which seeks no selfish national advantage for any one of us, an order where each member of the family shall realize its own character and perfect its own gifts in liberty of conscience and person.

We have learned a lesson in the interregnum between two wars. We know that no escape can be found from the curse which has been lying on Europe except by creating and preserving economic health in every country.

Under a system of free economic cooperation Germany must play a part. But here I draw the firm distinction that we must never forget that Germany is the worst master Europe has yet known. Five times in the last century she violated peace. She must never be in a position to play that role again.

Our political and military terms for peace will be designed to prevent repetition of Germony's misdeeds . . .

The right economic outcome after the war requires on our part no exceptional unselfishness but will require constructive imagination. It is obvious that we have no motive of self-interest prompting us to economic exploitation either of Germany or the rest of Europe. This is not what we want nor what we could perform. The lasting settlement and internal peace of the continent as a whole is our only aim. The fact that at the bottom of his heart every combatant knows this is the ultimate source of our strength.

THE HECHT CO.
CLOSED TODAY, MEMORIAL DAY.
MERCHANDISE ON THIS PAGE ON SALE SATURDAY

THE HECHT CO.
F STREET AT 7th NATIONAL 5100.

THE HECHT CO. PRESENTS JUST SIX OF THE MOST BEAUTIFUL SHOWROOM SAMPLES OF A FINE MANUFACTURER

$229 PERSIAN LAMB SAMPLE FUR COATS

YOU SAVE $70 ON A SUPERIOR FUR COAT!

$159

*They were made in the manufacturer's most beautiful styles and quality pelts . . . for they were his showroom samples!

*They were made with fine care for the smallest details . . . for they were meant to show his fine craftsmanship!

*They represent the newest 1941-42 fur styles . . . for they displayed these styles. With new soft, smooth shoulders and the new detailed sleeves.

*Black, lustrous . . . eye-catching Persian Lamb . . . sleek and elegant . . . the queen of furs!

*Only four coats . . . so hurry. Sizes 14 and 16.

Just 2 $298 SAMPLE PERSIAN LAMB COATS, in sizes 14 and 16 ..... $228

Fur Shop . . . The Hecht Co. . . . Third Floor

FUN-tasia for the youn

STUDENTS' SHIRT-'N-SLACK SETS

Fun-fiends . . . look to your comfort. Treat yourself to several of these sanforized cotton slack sets that tub like a charm (no more than 1% residual shrinkage). Inner-outer shirts with pockets, pleated, belted slacks with cuff bottoms. Tan, blue, green. Sizes 10 to 20..... 2.25

BOYS' COTTON GABARDINE SLACKS

Green, blue, tan, brown, navy and white slacks to match with odd sweaters, shirts and coats. Sanforized (no more than 1% residual shrinkage) so they'll fit perfectly. And made with pleated fronts and cuff bottoms. Sizes 10 to 20..... 1.99

BOYS' SHIRTS-'N-SHORTS

Mix 'em, match 'em . . . buy 'em for a summer of fun. Cotton slub broadcloth shirts with crystal buttons, in solid colors. Sizes 8 to 20. Cotton shorts in solid colors and fancy patterns in sizes 6 to 16.... $1

Boys' Clothing and Furnishings . . . Second Floor . . . The Hecht Co.

GIRLS' PINAFORE PLAYSUITS

Pinafore with whirling, swirling skirt and attached bloomers. You can have it in red-and-white or blue-and-white candy stripes. Sizes 7 to 14. Only..... 79c

TOTS' COTTON SUNSUITS

Sun your darlings in these cool cottons. Printed, crinkle crepes and seersuckers in bib-front suspender style. Sizes 2 to 6. Special at..... 38c

Girls' and Tots' Wear . . . Second Floor

GIRLS' COOL, COOL COTTON DRESSES

1.95

Dresses you need only swish through suds to make them look like new again! Rayon sharkskins, cotton dotted swisses, dimities, piques, lawns and batistes . . . printed or plain . . . in trim-as-a-rigger nautical styles, quaint basques . . . and figure-hugging princess lines. Sizes 7 to 14.

Girls' Wear . . . Second Floor

JR. GIRLS' SHOES FOR PLENTY OF FUN

1.69

Wedge heels or Dutch-boy heels! Open toes or closed! Ties, gore-straps and step-in styles . . . everything a young miss likes. In white with blue or red . . . blue with red or yellow with multicolors. She'll use them for house, garden and street wear. Sizes 3 to 8.

Children's Shoes . . . Second Floor

SHOP IN AIR COOLED COMFORT AT THE STORE OF NATIONALLY FAMOUS MERCHANDISE . . . F STREET AT 7TH . . . NATIONAL 5100

THE HECHT CO.